ROTO MAGAZINE COLOR 10¢

WEEKEND EDITION

102 PAGES 10¢

Victoria Daily Times

WEATHER: Sunny; Details on Page 5

THE HOME PAPER

VOL. 121, No. 103 ** VICTORIA, B.C., SATURDAY, MAY 1, 1954—102 PAGES

Welcome Home for Soldier Daddy

Daddy's home — and daddy is smothered with hugs and kisses as his three little daughters welcome him after a tour in Korea. "Daddy" is L.-Cpl. Charles R. N. Taylor, 30, of 619 Wilson, who was among 1,100 Canadian soldiers arriving at Seattle on a U.S. troopship Friday. In Korea he served with No. 5 Transport Co., RCASC. He'll stay with the army life after a 45-day leave. The welcoming threesome are: Sylvia, left; Kathleen, centre, and baby Janet. (Times Photo.)

Spring Cold Spell To Ease Here Sunday

Warm Air May Stop Severe Berry Damage

A break in the unseasonal cool spell was promised for the week-end, after temperatures along the coast and in the interior had dropped overnight to record lows for this time of year.

Gardeners and farmers of Vancouver Island welcomed a forecast of warmer temperatures by Sunday afternoon.

William Mackie, weatherman, predicted clear skies and cold weather tonight, but clouding over late Sunday afternoon with the approach of a storm and warm weather.

But while Saanich and district farmers rejoiced, hastily organized patrols checked dikes in the Fraser Valley in the face of a flood threat that officials called "disturbingly similar" to one that preceded the costly 1948 floods, as Vancouver and much of B.C. recorded the lowest May temperature in history.

WARNING GIVEN

The 50-man patrols operated between Agassiz and the delta to watch for signs of rising water.

Provincial lands and forests officials have warned the mainland civil defense organization to prepare for a possible flood.

Vancouver recorded an all-time low of 33 overnight. Abbotsford, Nanaimo, Port Hardy and Patricia Bay on Vancouver Island all established new minimum records for May. A low of 10 degrees at Cranbrook was a 43-year record, while at Kamloops the 22 minimum was lowest in 60 years.

BERRY DAMAGE

Saanich strawberry crop has been retarded for about two weeks by the current cold spell, while some fruit trees have suffered frost damage, J. E. Doe, acting president of the Saanich Fruit Growers' Association, said today.

The frost, which has been heavy for the past week, mainly hit the cherry and plum trees which are now in blossom, but it was too early yet to estimate the damage, Mr. Doe said. Growers would only know the extent of the damage when the trees begin to bear fruit.

Damage to strawberries and other small fruits was negligible, he added, as the cold weather had retarded the blooming of the plants.

"The damage, if any, is no worse than the average year," he said.

He said, however, that as a result of the cold weather, picking would probably start later this year. He estimated that Victoria would start shipping strawberries about the middle of June. Last year the berries were shipped at the beginning of the month.

DRINKS VOTE DEMANDED IN SAANICH

Council Action Or Petition Says Fleming

Saanich Council will be asked to request the Provincial government to hold a liquor plebiscite to decide whether the municipality with a population of 30,000 is in favor of being "wet or dry."

The request for a plebiscite will be made at the next council meeting by Councillor Robert Fleming.

Mr. Fleming, the youngest member of the council, said he will ask for a plebiscite on all four outlets, similar to the one held in Victoria this week.

He said if council refused his request, steps will be taken to petition the govenrment for a vote on liquor outlets.

FIVE DESIGNATED

Saanich municipality was one of five Vancouver Island areas designated as liquor licensing areas by the provincial cabinet Friday.

The others are Central Saanich, North Cowichan, Lake Cowichan and Cumberland.

As reported in The Times Friday, it could take as long as two months before drinks are actually sold in Saanich, Esquimalt and Oak Bay, depending on plebiscite action.

Esquimalt and Oak Bay have not yet been declared licensing areas.

Mainland centres designated Friday were the City of North Vancouver, Richmond, Enderby, Surrey, Coquitlam, Delta, Fraser Mills, Langley, Maple Ridge, Mission and Pitt Meadows.

Mr. Fleming's request is expected to become a major issue in view of the diversity of opinions among councillors on the subject.

Reeve Joseph Casey is against a plebiscite on the grounds that

(Continued on Page 27)

DAUGHTER DESCRIBES ST. LAURENT'S TOUR

Canada's Prime Minister, Hon. Louis St. Laurent, recently completed a round-the-world goodwill tour which has been regarded as one of the most important ever made by a Canadian leader. In Weekend Picture Magazine today his daughter, Mrs. Hugh O'Donnell, tells of their visit to 14 countries in 42 days.

Another feature in this issue is a story by Salt Spring Island fiction writer John Rhodes Sturdy.

QUEEN, PHILIP REJOIN CHILDREN

Prince Charles and Princess Anne Hugged, Kissed by Parents After Long Separation

TOBRUK, Libya (CP) — Queen Elizabeth and the Duke of Edinburgh hugged and kissed Prince Charles and Princess Anne today for the first time in five months.

Then the Royal Family sailed out of bomb-wrecked Tobruk harbor for home on the final stretches of their world tour.

The reunion came after the Queen and Duke had spent hours in official formalities ashore since their arrival from the East African protectorate of Uganda early today.

Elizabeth and the Duke swept the youngsters into their arms and kissed them as soon as they stepped aboard from the barge. They had betrayed their eagerness for the reunion earlier today, when they tried to catch a first glimpse of their children from the balcony of King Idris' palace, which looked out upon the yacht and its escort of four frigates.

The gleaming white luxury ship, which had been riding at anchor a half-mile from Tobruk's war-battered harbor, now is proceeding to Malta and Gibraltar for the final visits of the Commonwealth tour.

VALETTA, Malta (AP)—British warships steaming to escort Queen Elizabeth home from Tobruk may be diverted to rush aid to Greek towns stricken by Friday's earthquake, a naval source said here today.

Lake Manitoba Residents Face Evacuation

WINNIPEG (CP) — Evacuation of villages along the southern end of Lake Manitoba was a possibility today as flood waters, at a 40-year record high, cover about 80 square miles of farmland.

While district residents claimed the high water is caused by spring runoffs, government officials said recent strong north winds are pushing the water to the south end of the lake.

Residents of Delta, on the shore of the lake, are keeping a close watch as the rising water threatened to destroy a bridge, leaving two-thirds of the town isolated.

Meanwhile, at Brandon, officials speculate on possible spring floods as reports from west of the city indicate a high level of the Assiniboine and its tributaries.

The rising waters of Lake Manitoba have reached out over an area estimated four miles out from the lake, between the towns of Westbourne and Poplar Point. Only the higher points are escaping, and another four-inch rise would cover the road into Delta.

$275 CROSSWORD

PAGE 22

(See special note.)

West Bromwich Beats Preston In Soccer Final

LONDON (CP)—West Bromwich Albion today won the Football Association Cup by defeating Preston North End 3-2 before 100,000 at Wembley Stadium.

Frank Griffin of West Bromwich banged in the winning goal with a minute and a half to go. Until his fine shot the game appeared certain to go into a 30-minute overtime period. Other West Bromwich goals were scored by Ronnie Allen, Angus Morrison and Charlie Wayman scored for Preston.

Preston was a slight favorite to win the 73rd cup final-glamorous windup game for the English soccer season.

West Bromwich had led the English League first division almost throughout the season and appeared headed for the distinction of becoming the first season champion and cup final team in half a century.

The cinderella team was struck down by a series of injuries last month and Wolverhampton won the league championship.

Today's game was the second FA cup meeting between the two teams. When they met 65 years ago in the final, Preston was also favored to win but dropped a 2-1 decision.

To Reject Red Bid

LONDON (Reuters) — The western Big Three next week will formally turn down the Soviet proposal to join the North Atlantic Treaty Organization. Diplomatic quarters said today a note giving western terms for fruitful co-operation between East and West will be issued.

INTERNATIONAL FALLS, Minn. (AP) — Residents of this Canadian border city called "Merry Christmas" to each other today as a record May snowfall of six inches covered the ground.

MAY DAY MARKED AROUND WORLD

Russia Uncovers 4-Jet Bomber Capable of Delivering H-Bomb

MOSCOW (UP)—The Soviet Union today displayed for the first time a giant, four-jet swept-wing transcontinental bomber which air experts said was obviously capable of delivering atomic and hydrogen bombs.

The sleek, silvery aircraft flashed across Red Square as the major surprise of the annual May Day parade. It dwarfed a new type of twin-jet, swept-wing bomber which also was unveiled in the 176-plane flypast.

Other planes on display were 81 swept-wing MiG fighters and 81 TU-27 straight-winged twin-jet attack bombers. Thirteen of the swept-wing twin jets flew over.

The big bomber dwarfed the other planes. Its unveiling followed by only a week Premier Georgie Malenkov's warning that an atomic or hydrogen bomb attack on Russia would meet with immediate retaliation.

The Moscow parade of military might highlighted a day of Communist activities throughout the world, including a massive rally in Berlin and a noisy anti-American demonstration in Tokyo.

The plenary session of the Far East conference at Geneva was canceled today to permit the Communist delegations to take part in their own observances of May Day.

In Peiping, according to the Communist radio, 21 renegade Americans who chose Communism rather than repatriation from Korea were dinner guests of the Red Cross, where they "proposed toasts to May Day, to the unity of the working people of all countries and to the success of the Geneva conference." Red China's boss, Mao Tse-Tung, made one of his rare public appearances to watch 500,000 parade.

At Dien Bien Phu, the isolated French fortress in northwest Indo-China, the heroic defenders prepared for the all-out Communist assault that has yet to come. A major effort had been forecast for May Day but there were no immediate signs of it.

The noisiest demonstration reported was in Tokyo, where more than 1,500,000 persons screamed slogans against American hydrogen bomb tests and Japanese rearmament. The demonstration was orderly and there was no repetition of the 1952 riots in which Americans were attacked.

POPE WILL NOT RESIGN; BLESSES MAY DAY CROWD

VATICAN CITY (UP)—High Vatican sources today denied that Pope Pius XII planned to resign.

Such reports have circulated ever since the Pontiff became ill last Jan. 25. Vatican authorities have denied them consistently.

The Pope, smiling and waving his arms, appeared at the balcony of his third-floor apartment in the Apostolic Palace today to acknowledge a demonstration of some 8,000 Catholic workers.

The workers, members of Catholic unions in Milan, Varese, Udine and Bolzano, gathered this morning in Saint Peter's to attend a special May Day mass.

McCARTHY 'REDISCOVERS AMERICA'

Church Services Scheduled To Combat Propaganda

BURLINGTON, Wis. (UP)—Church bells rang out the start of "May Day, U.S. Way" in this quiet Wisconsin village today in answer to the flamboyant celebrations of the international Communist holiday.

Devotion in the village churches was the first item on the program as Burlington, a town of 4,700 persons, set out to match the rumble of tanks and the thunder of marching feet in Moscow's Red Square.

The combined efforts of 91 Burlington organizations sought to take May Day—the first of May—from the Communists and celebrate it as a tribute to the bill of rights of the United States Constitution.

Wisconsin's two U.S. senators, Alexander Wiley and Joseph R. McCarthy, were the "stars" of the day-long celebration. Committee workers predicted a crowd of from 20,000 to 30,000 would jam Burlington to take part.

Wiley was scheduled to speak for 20 minutes on "What America Means to Me," and McCarthy was to talk 10 minutes on his topic "Rediscover America."

TORONTO (CP — Toronto's annual May Day parade got off to an unusual start today with a counter demonstration against communism.

A capacity congregation attended mass, under the direction of the Blue Army of Mary, at St. Michael's Cathedral in a service dedicated to the conversion of Russia to Christianity and the cause of world peace.

Meanwhile paraders marched through Toronto streets carrying placards and listened to speeches at Queen's Park.

The Victoria Junior Chamber of Commerce has identified itself with the movement to end the leftist emphasis on May Day by making it a day of religious observance and church attendance. (See story on Page 18.)

26 Known Dead in 'Quake; New Tremors Felt Today

ATHENS (CP) — King Paul and Crown Prince Constantine moved today among rescue workers searching in the debris of wrecked homes for survivors of Friday's disastrous earthquakes in central Greece.

Crowds cheered the king and his son as they toured the stricken area. They had interrupted an inspection of garrisons in Thrace to board a destroyer which brought them to the earthquake-damaged port of Volos.

Thousands of Greeks with the few belongings they managed to salvage had spent a night of terror in the open with the ground shaking and groaning beneath them.

The shocks affected more than 1,500 square miles of central Greece, but so far only 26 persons are known to have died. This figure was announced here by Gen. Mandouvalos, director of the ministry of security, after earlier official estimates had placed the toll around 150.

Col. Kakabotsos, prefect of Larissa, said casualties in some remote areas might be greater than had been reported so far, but "I believe the earthquake has caused much heavier material destruction than human casualties."

New tremors shook central Greece today, terrorizing thousands of homeless who slept in the open Friday night. No new major damage was reported, however.

Interior minister Ioannis Neolitsias estimated that at least 25,000 are homeless.

The minister compared the disaster to that of the widespread quakes in the Greek Ionian islands last August, which killed up to 1,000 persons and destroyed the homes of 120,000.

$15 Hospital Charge for Vets Claimed Wrong

TORONTO (CP)—A resolution presented today at the Dominion command convention of the War Pensioners of Canada claimed disabled pensioned veterans are wrongfully charged $15 a month when they enter a department of veterans affairs hospital.

The resolution says there is no provision in the Pension Act for the deduction.

"The money deducted from the veterans has been wrongfully charged," the resolution says. It adds that the government should reimburse all the veterans from which the money has been taken.

The $15 deductions have been made since 1920.

Fisherman Slices Own Stomach To Free Himself From Propeller

GIBRALTER, Mich. (UP)—While a rescuer held his head above water, a fisherman sliced open his own stomach to free himself from an outboard propeller.

The fisherman, Edward Kopacz, 27, of Amherstberg, Ont., was taken to Wyandotte General Hospital where his condition was reported "fair."

Kopacz said he had neglected to put the motor in neutral when he started it and the craft ran out from beneath him, pitching him into the water.

He grabbed for the boat and the propeller pierced his stomach.

Kopacz was pinned for an hour and a half before Ed Burt heard his dim cries for help.

Burt and Hy Dahlka rowed to Kopacz but were unable to lift him from the water. Kopacz took a knife from the rescuers and cut himself free from the propeller while Dahlka held his head.

So they've made Saanich a licensin' area. An' it looks like, after all these years, th' place at last is goin' t' be irrigated.

* * *

M' Uncle Zeke's no commie, but he's swearin' by his red flannels these days.

* * *

Mister Claxton figgers th' defenses look pretty strong aroun' here. But he should hev seen us b'fore we were exhausted by th' anti-likker campaign.

West, Reds Holding Secret Korea Parley

Dulles, Chou Face to Face for First Time; Allies Work to Break Tight Truce Deadlock

GENEVA, Switzerland (UP) — The Western Allies suddenly agreed today to hold secret meetings with the Communists in an effort to break the tight deadlock on Korea.

Secretary of State John Foster Dulles met with representatives of the 16 nations which fought in the Korean war at U.S. delegation headquarters where the decision to start closed session was made.

Only the foreign ministers of the United States, Great Britain, France, South Korea, North Korea, the Soviet Union and Red China were invited.

The decision was considered momentous in that it would bring Dulles and Chou together for the first time. Dulles has ignored the handsome, stocky Chou since the start of the Geneva talks.

HANOI, Indo China (UP) — French union forces were disclosed today to be cleaning out Communist pockets along the 18th parallel and informed sources said they may be trying to set up a truce demarcation line.

The 18th parallel cuts Indo-China at its narrow waist and about one-third of the country lies to the north including the rich Red River Delta around Hanoi and the besieged fortress of Dien Bien Phu, 180 miles west of Hanoi.

Little or no ground fighting was reported there early today.

Speculation that the 18th parallel might be selected as a truce demarcation line in Indo-China followed reports from Geneva that a Korea-type truce might be established in the country that has been ravaged by war for eight years.

The three associated states of Indo-China, Viet Nam, Cambodia and Laos, have violently opposed such a partition, especially one which would give the Communists the rice-rich Hanoi delta just below the Red Chinese border.

Robert Taylor To Wed

HOLLYWOOD, Calif. (UP)—Hollywood's newest engaged couple, actor Robert Taylor and German-born actress Ursula Thiess, said today their wedding will have to wait until completion of summer film commitments.

Index to Inside Pages

	Page
Festival Judge Praises Teachers of School Choirs	30
Arts Centre Growth Overshadowed By Deficit	3
Gardiner Sees Record Wheat Surplus Paying Farmers Well	3
Esquimalt Fights Ottawa on Road Aid Question	17
Ellington Crew Blows Hot and Blue	17

Ask the Times	17	Comics	29	Roberts	17
As We Live	20	Entertainment	7	Sports	12 and 13
Books	6	Financial	8	TV Roundup	30
Bridge	22	Hutchison	4	Radio, TV	23
Building	10 and 11	Island Digest	16	Why Grow Old?	20
Churches	18	Keate	5	Women	19, 20, 21
Classified	22	Kilgallen	5	Your Horoscope	24

CAPITAL LETTER

Away-From-Home Week At the Cabinet Level

By ART STOTT

THIS, as the reporter mused in the quiet Press Gallery, is "Old Away-From-Home-Week" for the Cabinet.

Premier and Finance Minister Mr. Bennett is still touring California. Attorney-General Robert Bonner is in the east, on or returning from a mission to Ottawa. Public Works Minister Philip Gaglardi is similarly absent. Railway Minister Ralph Chetwynd is in the Interior, presumably somewhere in the Cariboo. And Lands and Forests Minister Robert Sommers made his last public statement from Trail.

That leaves barely enough ministers in town for a bridge game. Provincial Secretary Wesley Black is acting in several capacities. Agriculture Minister Kenneth Kiernan is still on deck, keeping an eye on public works for his colleague as well as his own department. Labor Minister Lyle Wicks is in Victoria. So are Health and Welfare Minister Eric Martin and Education Minister Ray Williston. Mr. Williston is just emerging from the paper work in which he has been immersed since his post-session appointment.

And still the processes of British Columbia's government go on.

The temporary absence of so many ministers points up a fact occasionally overlooked. Cabinet members may come and go, governments can rise and fall, but the business of the province proceeds.

It goes on because competent deputy ministers, the non-elected professional men, are working away inconspicuously translating ministerial policy into actuality.

They Keep the Wheels Turning

They are the men who make the machine go and determine to a large degree how efficiently it goes. They are the men who sit beside the various ministers when their votes come up for discussion in the Legislature and explain what money went where, and what the department received for it. They are the ones who can describe progress on different projects, give background history, if necessary, and act, in many ways, as human filing cabinets for their elected seniors.

If the the minister is the driver, his deputy is the chief mechanic. That makes his calibre of vital concern to all the people of British Columbia.

Last week the public was informed of another pending appointment at the deputy level. When Mr. Charles Hopper, the minister's right-hand man in the lands department, reaches mandatory retirement age in July, his place will be taken by E. W. Bassett, assistant chief forester.

The transition will provide a continuing chain of strength in a highly important department. Mr. Hopper, whose advancement over a period of 52 years in the government service may never be matched, followed Mr. George Melrose. Now "Ed" Bassett is chosen to take over. The sustained competency of direction is assured.

This is no patronage appointment. It is another of those excellent selections made by Mr. Bennett and his colleagues which do them credit. The big and important jobs should not be political plums to be passed out to the faithful.

Theory of Patronage

There have been, of course, examples of favoritism, usually in the lower echelons. More will be heard along the same line as the government grows older. No amount of breast-thumping and righteous utterance destroys that accretion to a party in power. If the party doesn't look after its friends, who will it look after? Other things being equal—and who says they're not—why shouldn't the job be given to the man who helped in the last election?

So runs the reasoning to justify patronage.

Significantly enough, the Socred government has not made its application general.

Politics, in the partizan sense, did not apply in the Bassett appointment. Nor was there patronage in the earlier placements by which Mr. Harold Campbell succeeded education deputy Dr. Frank Fairey and by which Mr. Fred English succeeded Mr. Campbell. There have been other similar instances in which merit has been the determining factor. You catch yourself saying "This is excellent—how long will it last?"

Choosing men for ability is something of a British Columbia tradition at the deputy ministerial level and further down in the civil service.

It is the kind of tradition to which men like the late George Naden and the late Dr. J. B. Munro made their contributions. Many of the old and popular deputies have gone. The standards they set are being maintained. That is one reason why the business of the province progresses smoothly while so many ministers are away.

Growers Fight To Save Rest Of Fruit Crop

$17 Million B.C. Income at Stake

VANCOUVER (CP) — Smoke curled up through the blossoming branches of British Columbia fruit trees as growers fired up in an attempt to save what they can of the crop.

Unseasonable frost, lying heavy over the orchards of the Okanagan Valley, has destroyed up to 95 per cent of the cherry, apricot and peach crops in some areas. Last year's crop brought growers $17,500,000.

Last year the Okanagan Valley packed 4,750,000 boxes of apples, worth $12,000,000; 1,000,000 boxes of peaches worth $1,500,000; 400,000 boxes of apricots valued at $580,000, and 250,000 boxes of cherries worth $1,000,000.

The cold condition poses another threat as farmers and fruit-growers eye the white caps of the mountains ranging the valley rim. The snow still lies on the peaks and should the run-off be anything put gradual, farmers say, floods similar to those which ravaged the province in 1948 could result.

"WIPED OUT"

Penticton district horticulturist Maurice Trenpour estimated a 95-per-cent loss in stone fruits in low areas, and Vernon district agriculturist William Baverstock predicted that the cherry, pear, apricot and peach crops in his area would be "wiped out."

A. K. Lloyd, president of B.C. Tree Fruits Ltd., at Kelowna, said there would "probably be a considerable loss," and Dr. T. H. Anstey, superintendent of the experimental station at Summerland, said the loss "will certainly run into hundreds of thousands of dollars."

1 Dead, 56 Injured In 6-State Tornadoes

LITTLE ROCK, Ark. (AP)—Tornadoes and vicious winds lashing six states in the southwest and midwest left one person dead, at least 56 injured and caused damages estimated in the hundreds of thousands of dollars Friday.

Texas suffered the most damage, 39 injured in 23 towns and communities. Other states hit were Oklahoma, Arkansas, Missouri, Louisiana and Iowa.

POPULAR ITEMS

Nearly $2,000,000 worth of fishing tackle is manufactured in Canada each year.

FUNERAL NOTICE

The officers and members of Esquimalt Chapter No. 41, O.E.S., are requested to meet at Hayward's Ltd., B.C. Funeral Co., on Monday afternoon at 1.30 for the purpose of attending the funeral of our late Sister Alice James.

Members of Sister Chapters are invited to attend.

JESSIE EARL, Worthy Matron — VELMA PETCH, Secretary.

JUST for the RECORD

SWITCHED SIGNALS: In Dunbarton, Ont., Mr. and Mrs. Ted Bennett are trying to get used to a dark-green house that used to be the only pea-green house on the block until painters got their signals switched.

During their absence yesterday, their home was done over from top to bottom while neighbors who had ordered the job done on their own house tried in vain to untangle the painters.

"I suppose it will grow on me," said Mrs. Bennett.

★ ★ ★

SIGNALS SWITCHED — Two well-to-do Bremerton couples, who often went on camping trips and social outings together, will complete the swap of mates at a scheduled marriage Saturday.

John E. Walton, 38, owner of a bowling alley, and the former Mrs. Keith Branch, 35, said Friday they will be married Saturday night in Seattle.

Both couples have two children of almost the same age.

Neither divorce action was contested.

★ ★ ★

AMEN: In Geneva—Walter Bedell Smith, United States undersecretary of state, arrived today to replace his chief, John Foster Dulles, as U.S. delegate to the Far-East conference next week.

Asked by reporters what he had to say on arrival, Smith replied: "My prayers, I suppose."

BEEF EATERS

Per capita consumption of beef in Canada in 1953 was 59.1 pounds, compared with 44.7 in 1952.

Blair Fraser to Appeal Court Order in Libel Case

VANCOUVER (CP) — Notice of appeal was filed Friday against a court order striking out the defense of Ottawa writer Blair Fraser in a libel suit brought by Gordon S. Wismer, former B.C. attorney-general.

The move was the latest in a series in a suit based on a 1952 magazine article by Mr. Fraser titled "B.C. Coalition Commits Suicide." Mr. Fraser has refused to obey a court order ordering him to disclose his sources of information and for this reason, Mr. Justice A. D. Macfarlane last Tuesday ordered his defense struck out.

Diamonds have Personalities

Some diamonds are large but sullen and lifeless, some may be small but fiery. The cut, color and clarity of any diamond, regardless of size, determines its beauty and character.

LITTLE & TAYLOR
Registered Jewellers — American Gem Society

1209 Douglas St. (Scollard Bldg.) Phone 4-5812

Bargain Days on the Railway

Round Trip Coach Fares

Between

VANCOUVER-CALGARY-REGINA

(Also applies from Vancouver to all stations between Calgary and Regina)

Between

VANCOUVER-PENTICTON

(Vancouver and all intermediate stations to Penticton—Penticton and all intermediate stations to Vancouver)

GOOD GOING

Tuesday and Wednesday, May 11 and 12
Tuesday and Wednesday, June 15 and 16
Return Limit 10 Days

EXAMPLE FARES

Between VANCOUVER and	RETURN FARE	YOU SAVE
CALGARY	$24.70	$15.70
MEDICINE HAT	31.50	20.00
MOOSE JAW	41.05	26.55
REGINA	43.05	24.55
PRINCETON	7.05	4.45
PENTICTON	9.75	6.20

For information regarding Bargain Fares to other stations—please ask your nearest Ticket Agent

Children, 5 years and under 12, half fare.
Children under 5, travel free. Free baggage checking.

Canadian Pacific

Bars Barred On Night Ferry

Liquor will not be served on the CPR's midnight boats between Victoria and Vancouver, Liquor Control Board officials said today.

Cocktail bars on the CPR boats will be closed while the ships are in port because a clause in the liquor act specifies "in transit" only, and will be closed while at sea because of hours of sale regulations.

Day boats traveling between the two cities will be permitted to operate bars, and to serve wine and beer with meals.

Hours for the sea-going liquor outlets will be from 10.30 a.m. to 11.30 p.m. The CPR has eight lounge and seven dining-room licenses for its boats.

The Canadian National was issued two liquor licenses for its coastal fleet. Both lines received license to serve liquor on transcontinental, and some local, trains.

All train outlets will be governed by the 10.30 a.m. to 11.30 p.m. hours for sale, and by the "in transit only" ruling.

Bars will close when the trains reach the Alberta boundary, and can not open again until Ontario is reached.

R.C.M. POLICE BANDS REQUIRE MUSICIANS

● There are vacancies in the Royal Canadian Mounted Police Bands at OTTAWA, Ontario and REGINA, Saskatchewan, for performers on the following instruments:

CORNET, TRUMPET, TROMBONE, EUPHONIUM, FRENCH HORN, BASS and STRING BASS, FLUTE, OBOE, BASSOON, CLARINET, SAXOPHONE and DRUMS.

Applicants must be at least 5'8" tall, Single and between the ages of 18 and 30 years.

Enquire by mail to:—
The Commissioner,
R.C.M. Police,
Ottawa, Ontario.

Test This New 1954 Custom-Built National Complete Transistor Aid for

DEAFNESS

"AT A LOW PRICE" — BEST QUALITY GUARANTEED

First showing in Victoria. It's new, it's tiny, the tone is natural NO NOISES. It costs a few cents a month to run. It's fully guaranteed and serviced in our offices here. Worn out of sight, fully automatic. Simple to use. NO fuss, no regular batteries to buy or bother with. Saves you money.

You owe it to yourself to test this newest transistor Aid. It's the finest aid we have found in our 30 years in business and it's exclusive with British Distributors. "YOU HEAR BETTER OR PAY NOTHING." Call for free private test. No obligation. Judge it for yourself.

Also try our new Inhalation Specialist Formula Appliances for Home Treatment of Catarrh-Sinus, head-noises, etc. It clears the nose and throat and helps you hear better with a "clear head." $10.00 complete. 3 months treatment. Refills only $3.95.

EXPERT HERE FROM HEAD OFFICE THIS MONDAY, TUESDAY, WEDNESDAY

Hours: 9 a.m. to 5.30 p.m.

THE BRITISH DISTRIBUTORS

Suite 608-9—Bank of Toronto Building,
1405 Douglas St., Victoria, B.C.

SPRAYING TIME

TREES

EVERGREENS · FRUIT · SHADE

● HOLLY
Leaf Miner, Bud Moth

● LARGE SHADE AND EVERGREENS
Leaf Eaters, Aphids and Mites

● GRASSES AND BRUSH, BLACKBERRIES, ETC.
Uncultivated areas, driveways, paths, fence rows, industrial areas, etc.

● FRUIT
Leaf Eaters, Aphids, Saw Fly (worms in apples)

● LAWNS
Selective Spraying of Weeds and Moss

● PRUNING TREES DOWN
Dead and Diseased wood, Dangerous Limbs

UP ISLAND INQUIRIES WELCOMED

C. A. COWIE

COMPLETE SCIENTIFIC TREE SERVICE

1020 Belmont Ave.,
Victoria, B.C.
2-1676 Eves.; 3-1668

THREE POWER SPRAYERS

WHEN HEARTS DESPAIR...

light shines in

The Open Door

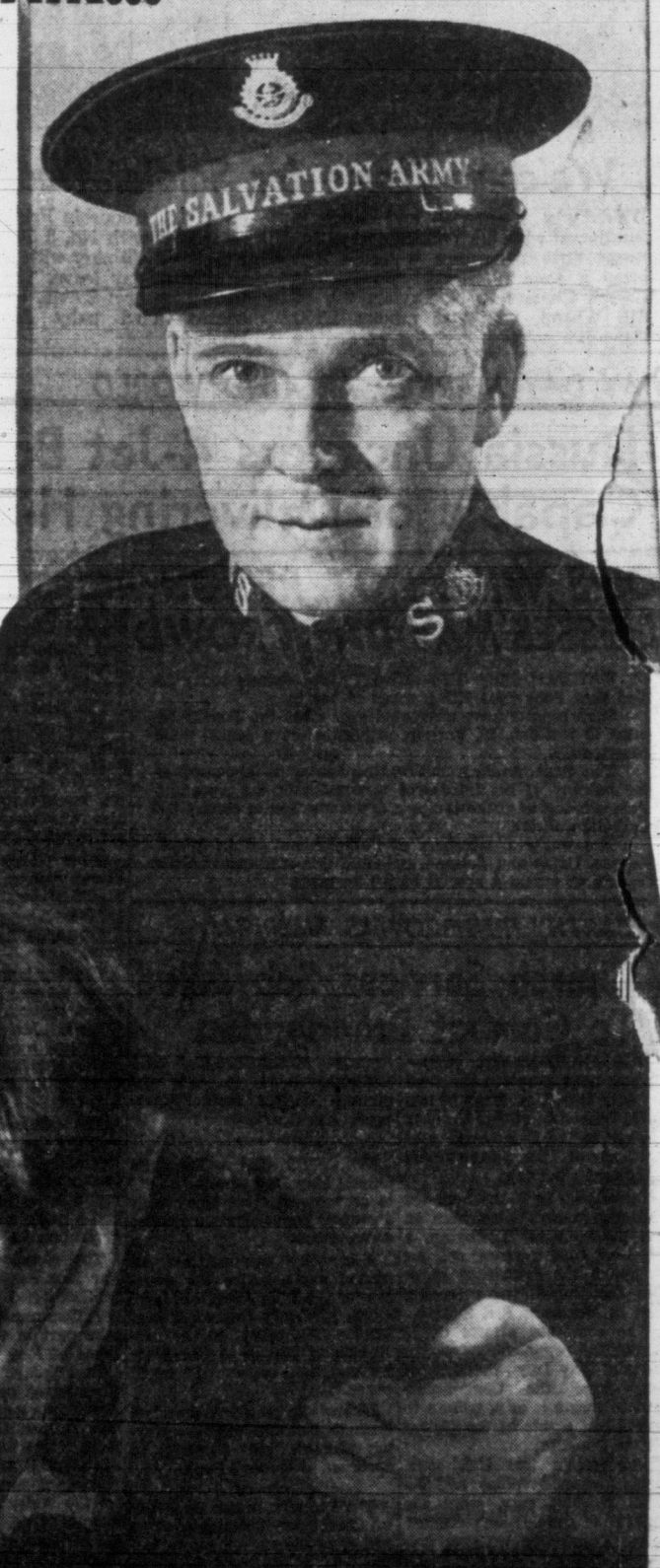

Men in the extremity of need know where to turn.

To the Salvation Army no human being is beyond hope. Its task is to relieve suffering, to protect the wronged, to help the wayward find the path to repentance and a life of usefulness.

That none may seek in vain, that the Door to Help and Hope may be always open, The Salvation Army seeks the aid of YOUR dollars. To The Salvation Army, these dollars are a sacred trust, to be used wisely in relieving human need.

Give from the heart!

THE Salvation Army

RED SHIELD APPEAL

VICTORIA CAMPAIGN — MAY 3 to 31
OBJECTIVE: $30,000
CAMPAIGN HEADQUARTERS — 757 Pandora Ave., TELEPHONE 3-3341
CAPT. D. J. PROUDFOOT — Campaign Chairman

Art Centre Growth Overshadowed by $3,465 Deficit

Municipal Aid 'Imperative' Grant Warns; Tyrwhitt-Drake New Gallery President

M. L. Tyrwhitt-Drake was elected president of the Arts Centre of Greater Victoria at the annual meeting, Friday night, succeeding the 1953-54 president, J. Ronald Grant.

Mr. Grant, in his report, revealed the tremendous growth of the Centre in a single year, particularly with reference to attendance, which was up by 30 per cent over the previous year; and functions and events which had increased more than 100 per cent.

M. L. TYRWHITT-DRAKE . . . heads Arts Centre

Attendance figures for the past 12 months stand at 26,887. There were 53 exhibitions, 307 children's classes, 36 adult classes and 379 other events which included music classes, recitals, lectures, lecture tours, meetings, demonstrations and recorded concerts.

Mr. Grant also reported these activities on the part of the Arts Centre had resulted in disbursements of $17,907.44. Total receipts amounted to only $14,541.46. Net operating loss was $3,465.98.

CIVIC AID VITAL

"If the Centre is to continue to provide the cultural services and facilities which it is now giving to the citizens of Greater Victoria," Mr. Grant pointed out, "it is absolutely imperative that civic financial support in the form of grants in aid be made available by the City of Victoria and adjacent municipalities."

He reported that the City Council and Saanich municipality have referred the Centre's request for financial assistance to estimates, that the municipality of Oak Bay has made available the sum of $250, and that Esquimalt has turned down the request for this year.

Mr. Grant felt that the Esquimalt decision was the more regrettable in that a considerable percentage of Arts Centre members reside in Esquimalt and take advantage of the services of the Centre.

Structual improvements to the galleries were reviewed, showing that all plans for the year just concluded had been successfully completed.

CHILDREN'S GALLERY

One of the highlights of the evening was the report on the Children's Art Gallery sponsored by the Victoria Branch of the Association for Childhood Education, which supervises the administration of this function. The gallery opened in May, 1953, and since that time 656 children from 4 to 15 years of age from Greater Victoria and all adjoining school districts, were registered for classes. Three hundred daily sessions were held with average attendance of 20 and total for the year of over 6,000.

Excellent instructors have been employed to teach the classes and the registration fee has been kept at a minimum. No child has been refused because he or she could not afford to pay the small fee. PTA Saturday morning classes for gifted children have been held in the gallery also.

Women's Committee to the Arts Centre has had a successful and active year. They have paid the entire cost of laying the floors in the Kearley and Massey Galleries, have been responsible for the cost of re-decorating the board room and the powder room, and have fully equipped the kitchen for serving 100 people at luncheon or dinner. They have also donated $200 toward purchase of a picture for the permanent collection.

LIST OF OFFICERS

Other officers elected for the ensuing year were: Mrs. George Masters, honorary secretary and member of the board of directors; Mrs. Jack Roaf, treasurer and member of the board; Miss Margaret Clay, Miss Gwladys Downes, Mrs. C. M. Nelles, C. A. Emery, G. A. A. Hebden, R. A. H. Lort, J. G. Ruttan and W. West, directors for two-year terms; Mrs. I. D. D. Uhthoff, Mrs. W. H. Molson, Mrs. G. H. Nation, Miss Sara Spencer, Miss Anna Clark, Cmdr. P. F. Farfull, T. T. Carpenter, John Di Castri, Walter Jeune, Ken McAllister, directors for one year. The honorary advisory board consists of Major H. Cuthbert Holmes, Jan Zach, E. W. Arnott and Ronald Grant.

FDR Feared Revolution, Says Ickes' New Book

WASHINGTON (AP) — The late Harold L. Ickes wrote in 1938 that President Franklin D. Roosevelt feared a possible revolution in the United States if he followed "conservative" advice in his Democratic party to halt relief spending and farm aid in an effort to balance the budget.

Ickes, secretary of the interior for 13 years in the cabinets of Roosevelt and President Truman, told of this in the second volume of his diary, covering the period from Roosevelt's second election in November, 1936, to Hitler's invasion of Poland in September, 1939.

The 335,000-word volume, "The Inside Struggle," is being published May 4 by Simon and Schuster.

CREEPY CEMETERY

St. Catherine's monastery, located at the foot of Biblical Mount Sinai in southeastern Egypt, has one of the world's strangest burial grounds. Skeletons of all monks dying within the monastery are preserved in a small building, skull stacked in one pile and body bones in another heap.

BACKACHE May be Warning

Backache is often caused by lazy kidney action. When kidneys get out of order, excess acids and wastes remain in the system. Then backache, disturbed rest *or that tired-out and heavy-headed feeling* may soon follow. That's the time to take Dodd's Kidney Pills. Dodd's stimulate the kidneys to normal action. Then you feel better—sleep better—work better. Get Dodd's Kidney Pills now. 51

Why do Christian Scientists have Reading Rooms?

The Christian Science Reading Room in your district is voluntarily maintained by your Christian Science neighbours. It stands as an outward sign of their appreciation of the benefits which they receive constantly through Christian Science — benefits equally available for you.

Based upon their own experience, Christian Scientists do not believe very much in persuasion. But they do feel that anyone should have the right to investigate Christian Science for himself and in his own way. Hence these Reading Rooms, free to the public, have been established in every district where there is a Christian Science church.

Release from disease, fear, and want has come from the thoughtful reading of the Christian Science textbook

SCIENCE AND HEALTH
with Key to the Scriptures
by MARY BAKER EDDY

which contains the complete explanation of Christian Science.

You are welcome at the public Reading Room in your district where this book may be read, borrowed, or purchased.

Christian Science
READING ROOM
In Victoria at
638 View St.

Information concerning free public lectures, church services and Sunday School is also available.

ALDERMEN VOTE 'DRY' FOR YOUNG CITY TREES

Young trees recently planted by the city along unboulevarded streets may appreciate a drink of water from nearby residents if it is a dry summer.

The city has planted 1,500 ornamental trees in the last three years to beautify so-called "unimproved" frontages. But city council, at a budget-cutting session Friday, decided it would have to cut $1,500 off an appropriation for watering to help the trees along this summer.

Ald. William Pinfold objected to reducing the number of waterings, arguing it was "only protecting our investment."

Ald. Brent Murdoch, who advocated the reduction, said he thought the trees would survive, and suggested the cut of "$1 per tree."

Labor Trio in Power-Play Against AFL, CIO Leaders

WASHINGTON (UP)—Three powerful union leaders today appeared to be aiming to take top place in labor leadership from CIO President Walter Reuther and AFL President George Meany.

John L. Lewis, United Mine Workers' chief; Dave Beck, head of the AFL Teamsters Union, and David McDonald, president of the CIO Steelworkers, reached an informal agreement here Friday to work together on "mutual" political and economic problems.

Informed labor sources discounted reports the three planned to start a third labor federation on a formal basis. They saw the agreement instead as a power-play against Reuther and Meany.

Lewis, speaking for the three after the meeting, said they agreed to co-operate in an effort to get government action to combat rising unemployment, to repeal the Taft-Hartley labor law, and seek national, state and local legislation for the benefit of "the economy as a whole, workers and America."

Beck said the three had not invited the AFL or CIO to join their alignment.

TORONTO DEATHS

TORONTO — Edward A. Young, 58, former president and managing director of the National Engineering Company.

TORONTO — Hon. George Reginald Geary, 79, former federal justice minister.

MacGillivray Now No. 2 in Farm Branch

The director of extension and development of B.C.'s agriculture department, William MacGillivray, has been appointed deputy minister of agriculture, succeeding W. H. Robertson, who will retire at the end of May, Agriculture Minister Kenneth Kiernan announced Friday.

Mr. MacGillivray has been acting deputy minister since 1950 and director of development and extension since 1945.

He has been in B.C. since 1936 and was appointed district agriculturist at Salmon Arm in 1940. In 1943 he became director of the Dominion-Provincial Farm Labor Service, and came to his present position in 1945.

Mr. MacGillivray is a member of the Agriculture Institute of Canada and the B.C. Institute of Agrologists, and is chairman of the federal-provincial co-ordinating committee for land reclamation and development in this province.

FUNERAL NOTICE

An Emergent Communication of St. Andrew's Lodge, A.F. & A.M., No. 49, B.C.R., will be held in the Masonic Temple, 650 Fisgard Street, Victoria, B.C., on Monday, May 3, 1954, at the hour of 2.30 p.m., for the purpose of attending the funeral of our late W. Bro. Charles Robert Tribble.

Members of Sister Lodges and Visiting Brethren in good standing are invited to attend.

By order of the Worshipful Master.

J. T. CLARK, P.M., Secretary.

$3.55 plus tax
Rock Mount
SPECIAL OLD CANADIAN RYE WHISKY
This advertisement is not published or displayed by the Liquor Control Board or by the Government of British Columbia

Bedding Plants, from May 1, Direct from Grower

A large selection at 30¢ dozen. Salvia 45¢
Double Petunia ..... 60¢
Giant Pansies, dozen ..... 60¢
Geraniums, double-ring pinks, box of 15 ..... $3

McALPINE, 648 FISGARD STREET
2 Doors from Douglas, Opposite The Bay

FARMERS
Personal Features Fast, Friendly Farm Service

REPAIRS — Home, auto, tractor, barn, machinery, etc.
PAINTING — House, farm buildings, implements, etc.
SPRING PLANTING — Sprays, fertilizer, seed.
LIVESTOCK — Poultry, cattle, horses, sheep, etc.

● *Personal* likes to make loans to farmers. Cash promptly. Bankable security not required. *Write for loan entirely by mail!* Or phone first for 1-visit loan . . . or come in *today*.

Beneficial Loan SYSTEM
Loans $50 to $1200 on Signature, Furniture or Auto
"THE COMPANY THAT LIKES TO SAY YES"
Personal FINANCE CO.
VICTORIA....650-A Yates Street, 2nd Fl.....Phone: 8-7248
NANAIMO....204 Commercial Street, 2nd Fl.....Phone: 2330
OPEN DAILY 9 TO 5 • FRIDAY 9 TO 9 • CLOSED SATURDAY
Loans made to residents of all surrounding towns • Personal Finance Company of Canada

YOUNGSTOWN SALESMAN CONTEST WINNER

George Cliff, of the Moore-Whittington Lumber Company Limited, specializing in the sales of the famous Youngstown Kitchens units, was named the winner in a recent contest sponsored by Automatic Electric Dishwasher suppliers for the Lower Island and Mainland. His prize was an all-expense trip for two to Sun Valley, Idaho. The above picture shows G. W. Paddy Birchall, of the B.C. Electric Dealer Services section as he outlines details of the trip to Mr. Cliff, while Ron Whittington looks on.

BUTTER 'NOTHING TO WORRY ABOUT'

Gardiner Sees Record Wheat Surplus Paying Farmers Well

OTTAWA (CP)—Agriculture Minister Gardiner predicts Canadian wheat, now piled up in a record surplus, will bring a good price to producers when it eventually moves to market.

He also told the Commons Friday that he does not consider Canada's butter surplus is anything to worry about.

Of wheat, Mr. Gardiner said Canada probably has the greatest amount in storage ever. But he added it will be marketed "from time to time, and we expect it will bring a price which will be favorable to the farmers where that wheat is grown."

Canadian wheat stores in Canada and the United States March 31 totaled 741,200,000 bushels compared with 606,300,000 last year.

Dealing with the 33,000,000-pound butter surplus, the largest the agriculture price support board has ever had on hand, Mr. Gardiner said he does not regard this as "any considerable surplus."

SURPLUS MAY DISAPPEAR

It could disappear in a few months. The board could accumulate more butter. In any case, the question would be dealt with as time passed.

Generally, Mr. Gardiner said, the Canadian farm industry is in better condition than at any time in his experience. The 70-year-old minister has headed the federal agriculture department for 18 years.

Choose Your NEW OUTFIT from Victoria's Leading Fashion Centre and "Just Say Charge It"
PLUME SHOP Ltd.
1740 DOUGLAS ST.

Are You Susceptible to Disease?

A remarkable fact about disease is that the susceptibility of humans differs widely. During epidemics one person is stricken, another in similar environment is not. Two equally healthy individuals may be attacked; one will recover, the other succumb. For this there is no satisfactory explanation. One fact of which we can be sure is that regular medical attention is an important factor in preventing illness. Your physician has devoted his life to the prevention and treatment of illness. Consult him regularly. We are devoted to compounding.

McGill & Orme LIMITED
PRESCRIPTION CHEMISTS
FORT AT BROAD 4-1196 4-2222 DOUGLAS AT VIEW

Judged Canada's Finest Beer

For the last four years the jury of international brewing experts at the International competitions for Canadian Brewers have awarded Lucky Lager the Star of Excellence—symbol of

1st PRIZE FOR CANADIAN BEERS

BRUSSELS 1950 LUXEMBOURG 1951 ANTWERP 1952 PARIS 1953

PHONE 4-4179 FREE HOME DELIVERY
VICTORIA PHOENIX BREWING CO. (1920) LTD.
ALSO BREWERS OF BURTON TYPE ALE
This advertisement is not published or displayed by the Liquor Control Board or by the Government of British Columbia

This is what makes MAY the VALUE-MONTH at Standard

3-ROOM GROUP

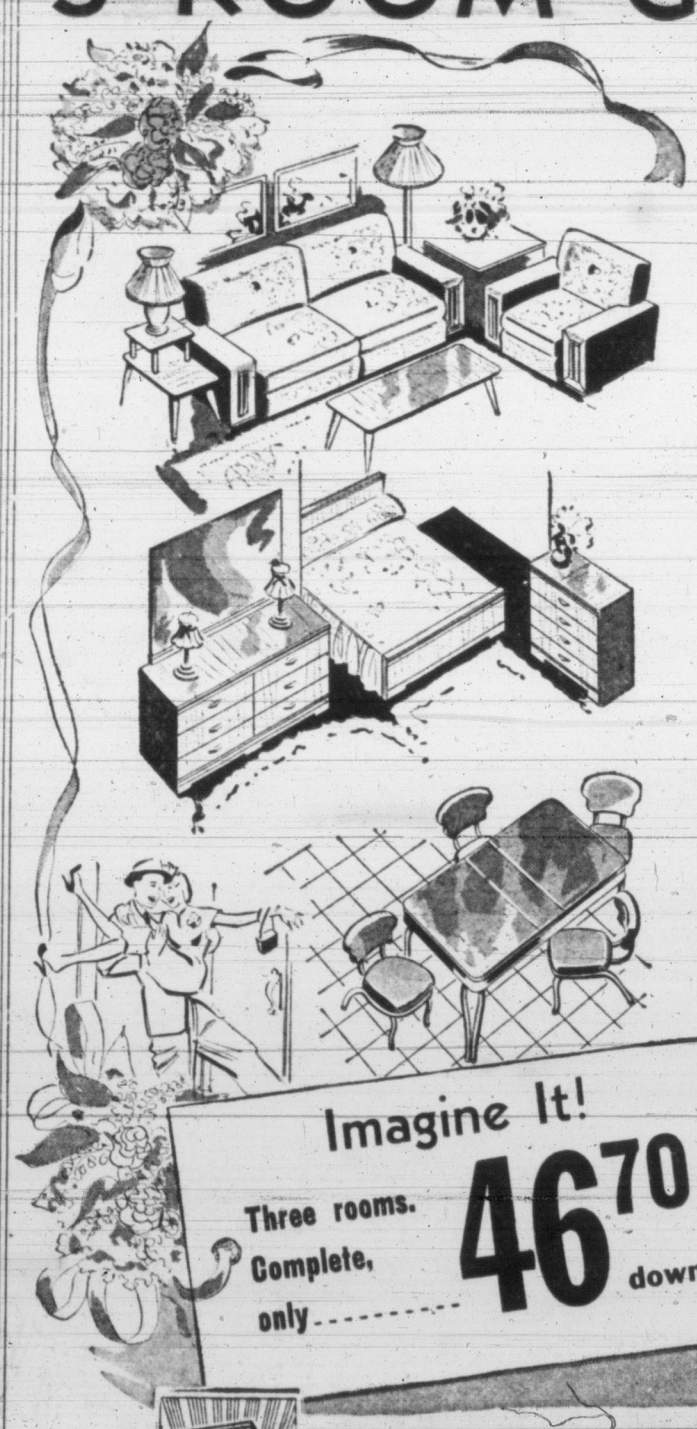

We know you want QUALITY, resulting in best appearance and long wear in a 3-room group, that's why we're sure you won't find a BETTER VALUE than Standard's Homemaker's Group. We invite your comparison.

LIVING ROOM
2-Piece Chesterfield or Davenport Suite covered in all-wool frieze. Coffee Table, modern style, very attractive. Step-End Table to match your coffee table. Tri-Light Lamp complete, appealing Table Lamp to crown your ensemble.
199.00

BEDROOM
Combination bed with built-in end chests. Mr. and Mrs. Dresser, with plate mirror. Guaranteed SPRING-FILLED MATTRESS. Steel Spring of sturdy make.
199.00

KITCHEN
As illustrated . . . a colorful sturdy five-piece Chrome Set with extension table, four smart upholstered chairs.
69.00

3 rooms for 467.00

Imagine It! Three rooms. Complete, only 46.70 down

2 EASY WAYS TO PAY
BUDGET PLAN
LAY-AWAY PLAN

Phone 2-5111
Standard Furniture Co.
Right Through—Yates to View

Victoria Daily Times

The Home Paper

Established 1884

Published every afternoon except Sunday by The Times Publishers Limited, 2631 Douglas Street, Victoria, B.C. The Times is a member of The Canadian Press, which is exclusively entitled to the use for publication of all news dispatches credited to it or the Associated Press, and also the local news published herein. All rights to republication of special dispatches are reserved. Authorized as Second Class Mail, Post Office Department, Ottawa.

STUART KEATE, Publisher — BRUCE HUTCHISON, Editor

Still Inflation

THE BUDGET OF THE UNITED States Government is the most decisive single factor in the world economy. It affects the affairs of every nation. It influences the value of all money, from the British pound to the Canadian dollar. When, therefore, a statesman and economist as eminent as Mr. Herbert Hoover finds the Government of the United States still following inflationary policies in its budget his conclusions are as important to Canadians as to Americans. Least of all countries can Canada escape the backwash of such policies.

As Mr. Hoover says, the United States Government—or any national Government for that matter—increases the supply of money without necessarily increasing the supply of goods when it spends more than it collects and borrows for the remainder. Deficits in national finance are the surest recipe for monetary inflation, whether it is called Social Credit or something more respectable.

That kind of inflation has been going on steadily in the United States since the last war. And though Canada followed an opposite policy by spending less than it collected and thus reducing debt and inflation pressure, we could not isolate ourselves from the general decline in the value of money, because we instantly inherit the American price level through international trade.

Mr. Hoover reckons the deficit of the American Government in the current fiscal year at about $3 billions. In the year starting July 1, the deficit will be $5 billions at least, after drastic tax cuts. These are disturbing figures, happily not reproduced in the Canadian budget. Nevertheless, the public should realize, as it has not yet realized, that Canada also is operating on a deficit and, to that extent, on an inflationary policy.

The Canadian deficit and its inflationary effect, so far are comparatively small. Mr. Abbott actually forecasts a nominal surplus of $4 millions in his accounts for the fiscal year now beginning, but this is a purely fictitious figure. Against it must be reckoned an anticipated deficit of about $50 millions in the old age pension fund, which certainly must be regarded as a charge on current revenue. On Mr. Abbott's own figures, therefore, the expected deficit will be some $46 millions.

Even that forecast is based on what Mr. Abbott calls "reasonably optimistic assumptions" about the general state of business and hence the yield of taxes. His whole forecast assumes that 1954 will be as prosperous as 1953, that the national product, the sum of all business activity, will be "at least equal to 1953 and probably higher."

If that assumption is to be made good, the second half of the year must overbalance at least some business decline in the first half. Thus even to avoid much more than the anticipated deficit Mr. Abbott must collect $100 millions more in revenue this year than last from his present tax rates. If his business expectations are not fulfilled his deficit, as he admits, might run to $100 millions or more.

In bad times the Canadian Government, like all Governments, the world over, is committed to deficit spending to stimulate business by the theories of the late Maynard Keynes. No such theory is in operation here today. The Government has rejected pump priming as unnecessary, is assuming a year of peak prosperity and therefore has no theoretical reason for deficits. They are occurring here, as in the United States, not for any reason of economic theory but solely because Governments refuse to cut their expenditures to fit their revenues.

Singing Because They Like It

REPORTS ON THIS YEAR'S musical festival have emphasized the apparent enjoyment of young participants in school choir sections.

These young people appear to have found the proper meaning of the festival. It is an occasion on which to express themselves as well as they can with a buoyancy that can only come from a proper appreciation of singing.

Such an attitude represents the ideal of the festival. In it there is a very broad field of competition, but the competitive feature should not be allowed to create excessive nervousness or reduce the satisfaction of musical expression.

The community has come quite a distance in cultural appreciation when its young people take part in such events because they want to and because it gives them pleasure. That in itself should add materially to the entertainment and enjoyment of spectators and place the festival itself in proper perspective.

Same Old Story

CONSIDER THE FOLLOWING statement: "Russia does not, I believe, wish to go to war with us, but is always trying to push on just to the extreme point of encroachment and aggression to which she may be allowed to go without war. She then halts to take breath and waits till people are looking another way to make another step or two forward."

Is that the view of some contemporary statesman? No, it was said in 1834 by Lord Palmerston and is quoted in a recent biography of the famous British Foreign Secretary. A hundred and twenty years and a communist revolution apparently have made little change in the basic policies of Russia under the czars, the Stalins and the Malenkovs.

Calypso

BY F. L. BEEBE and WM. A. HUBBARD
Provincial Museum

CALYPSO, you remember, was the lovely nymph with whom Ulysses became so enchanted that he spent seven years on her island. Calypso, the orchid, can scarcely do anything quite so bewitching to the modern man; yet when you meet this lovely wood-nymph for the first time you will soon discover that she still has the power of enchantment.

No flower is more perfect than this northern orchid. Tropical orchids may be larger and showier but with their very size they lose in daintiness and grace. In perfection of form and color Calypso yields place to none and to add to its charms it possesses a most curious spicy perfume, a perfume quite as distinctive as the flower and quite unlike that of any other blossom.

In areas where the plant blooms in profusion this perfume becomes strong enough to scent the entire forest. To walk in the semi-gloom and in utter silence over the deep springy mosses of a forest floor pink with these blossoms and the air heavy with the odd heady perfume is an experience not likely to be forgotten.

Calypso is a flower most typical of the northern evergreen forests. Shallowly buried in the deep mosses of the forest floor is the small bulb or corm from which grows a single dark bluish-green leaf late in the first season. This leaf overwinters and is followed early the next season by the flower stalk with its usually single, but sometimes double, blossom.

WIDE RANGE

The range of the plant is singularly wide, extending across the northern forest zone from Labrador on the east right across to British Columbia in the west and from Alaska and the Aleutians south to California.

Here on the coast it grows right down to sea-level but in the Interior and farther south it is usually found in the higher forest zones. In the spruce forests of the Charlottes it is unusually abundant and there are also some very striking displays of this flower in some of the larch forests at the higher elevations in the Interior.

These sheets of blossoms are not usually found here but the flower is by no means uncommon and it is curious to find this subarctic species growing on the same rocky hills and often in close association with southern species like the Erythronium that reach their northernmost limits here.

The corms of Calypso were used as food by the Indians; today they are marketed to a certain extent for flower gardens. In most gardens they do not live long enough as the plants are very exacting in their requirements; it is suspected that they are intimately associated with the mycellium of certain fungi without which they cannot live.

Calypso has a few other names by which it is commonly known. Pink Lady Slipper and Mountain Pink are the ones most used in the West. However, it seems to be becoming better known by the first part of its Latin name: Calypso bulbosa, which is all to the good, there being quite enough of other orchids wearing the name of Lady Slipper.

Fishing Forest

Fishermen's Wharf. — Alice Borge.

LOOSE ENDS — By BRUCE HUTCHISON

A Package of Life

AN investment of a dollar or two in vegetable seeds, so the spring catalogues tell us, will pay handsome dividends. This, of course, is nonsense in an economic sense. The investor will have more chance of making money in oil stocks, Irish sweepstakes or poker. If he approaches this matter by sound business calculation the investor will wisely save his money to buy better vegetables produced by someone who knows how to grow them. But in another sense vegetable seeds will pay dividends which the seed companies apparently have never heard of.

Hutchison

I DON'T mean the obvious dividends of healthful exercise, for I can think of nothing worse for any middle-aged person than digging, hoeing and raking. The habitual gardener, like this writer for example, is usually a broken, bent and wizened man long before his time.

He trades his youth and health for a bushel of green peas or a worthless pumpkin, fit only for a Halloween lantern. He fills himself with vitamins and passes to an early grave while his wiser contemporaries fill themselves with whisky and tobacco, attain fortune and fame, live indefinitely and receive lengthy obituaries in the newspapers. No obituary I have ever read notes that the deceased spent a notable career on his knees increasing the world's food supply.

GROWING vegetables, like any other occupation worthy of a man, is generally ruinous to health and prosperity. It denies the laws of business and hygiene. Only a certifiable lunatic will grow vegetables for fun, but in the civilized world we now inhabit only a lunatic can possibly have any fun. That, I presume, is why the vegetable growers all look so happy at this time of year.

Their happiness differs not only in degree but in kind from that of the flower growers. It is a more robust and natural happiness. It takes them closer to the core of things, for the core of things is a seed. All life, including man's, springs from a seed and, so far, science has invented no substitute. It can plant a counterfeit atomic mushroom in the Pacific Ocean but it has yet to produce a radish.

THE artistic gardener will argue the virtues of the flower seed and claim, like Wordsworth, to see God in a nasturtium blossom, as no doubt he may. The vegetable is still closer to life because, eaten directly or at second hand in the flesh of animals and fish, it alone supports human life on this planet. That is the only good reason why sensible men, against the laws of business, health and good sense, rush out in the spring to sow a vegetable garden.

The vegetable garden is, indeed, the modern man's only direct contact with life. At the Throne of Judgment he will have to answer for many crimes. His only defense, unless he is a saint (which is unlikely) must be, that he grew some food, knelt in his overalls before the universal mystery and contributed his morsel to the process of life.

NOWADAYS only a small minority of men can make that claim. And a few vegetables is all they are ever likely to contribute to the universe before they return to the earth with their last crop.

The seed companies and the garden experts writing in the newspapers advocate vegetable gardening for all the wrong reasons. Any man who can do simple arithmetic knows that even at present prices he can save money and labor by not growing vegetables. Any experienced gardener knows that no helpful hints from the experts, no scientific methods and no intelligence are required to grow a vegetable. It needs only a strong back, a deep ignorance, a child-like faith, a few simple tools and a sense of dedication.

IT needs, in short, only a man—that is to say, a man stripped of all the civilizing influences, the education, culture and worldly wisdom which currently are making men into sedentary vegetables. A man can best avoid becoming a vegetable by growing it.

No doubt there are other avenues of escape from the existing vegetable kingdom which we call civilization but most of them are beyond our reach. Nearly everybody can afford ten cents worth of seeds, one-fortieth of the price of a bottle of whisky, and a few square yards of earth. Therein he will find more than all the universities can teach him and, by autumn, will emerge with a handful of inferior foodstuffs and a complete education.

I have a certain respect for the successful figures of art, science, business and statecraft but I cannot quite bring myself to trust them if they have never grown vegetables. One could safely trust Sir Winston Churchill, for example, because he has been a gardener and Franklin Roosevelt because he grew trees. How can one trust a Malenkov or a Molotov who, as their plump looks clearly proclaim, never felt a hoe in their hands? The world reels on the abyss of ultimate night and plants atomic fungi because it is largely in the control of men who never planted real seeds and never saw life sprouting at first hand.

THE SIEGE RING IS TIGHTENED

Problem of Drawing the Line of Strength

FRENCH patrols slogged through knee-deep mud at Dien Bien Phu on Friday, seeking contact with enemy positions become strangely silent. For seven weeks the fortress had been under ever-narrowing siege. Now came an unprecedented lull in the shelling. Eyes turned to Geneva for a possible explanation.

There, in the white palace on the shore of the lake, delegates of a dozen nations appeared to have struggled out of the diplomatic morass that had bogged down their first few days of meetings.

Agreement was reached on the composition of the group that next week will consider the Indo-Chinese problem. Britain, France, the United States and Russia will, of course, be represented. With them will be Red China, the communist-backed Viet Minh rebels, and delegates from the three states affected by the war: Viet Nam, Cambodia and Laos.

India's Role?

There had been talk of participation by India. But the omission roused interesting speculation that India might be reserved for a neutral, supervisory role in some projected plan for a truce, such as was done in Korea.

The theory added fresh impetus to suggestions that a partition plan may be advanced to solve the Indo-China impasse. As recently as Thursday, crowds of Viet Namese had demonstrated against such a proposal. But speculation mounted that a "deal" might be under consideration at Geneva the result of the junction of two ponderous, opposing forces, neither of which could, at this stage, undertake the final trial of strength which could destroy both.

Like two vast glaciers which move slowly toward each other, they would form a pressure line which would represent a balance of their strengths and weaknesses. That, for the time being, would be the frontier to which they both could agree, in the absence of power to impose a better one.

The world had seen that East-West line established in other areas. In Europe it ran from the North Sea to the Mediterranean, with the satellites and East Germany on the communist side. Quick United States intervention had drawn the line on the northern boundaries of Greece and Iran. These countries had been saved from separation or partition.

But in the Far East, Korea had been divided. The glaciers had met on the hills and in the valleys near the 38th parallel, where military stalemate had established a line. And there they seemed fated to stay indefinitely.

JOHN FOSTER DULLES
U.S. Secretary of State

Observers at Geneva were pessimistic about the chances of any agreement on the Korean question. There was little change from the earlier stands at Panmunjom. And although the West was ready to concede that free elections might be held in all Korea instead of just in the North (South Korea long ago had established its democratically elected government), there was no retreat from the stand that the balloting must be under United Nations supervision to ensure a true decision by the people.

Would the Indo-China talks produce the same situation? That was the question that hung over Geneva as delegates recessed for the week-end. The formal meetings were over for a day or two, but the fever of the negotiations would increase. The private lunches, dinners and chats that would bring together opposing statesmen would reveal the real strengths of the diplomatic positions.

With each delegate, smiling over the teacups or cocktails, would go the grim knowledge that failure could be disastrous. Throughout history, where the line of strength has not been established by negotiation or tacit consent, it has been determined by war. When the bargaining over the green baize tables breaks down completely, there is only one other resort.

Could Geneva succeed in making a deal? To the parachute troops dropping under fire into the narrowing confines of Dien Bien Phu the question was a vital one. To the thousand wounded lying in the mud of the monsoon-drenched fortress it was an immediate matter of life or death.

Equally Conclusive

To the millions of humans watching the scene with anxiety, warm interest or cool detachment it could be equally conclusive. For the decision on Indo-China, whether diplomatic or military, could maintain the balance of power between communism and the democracies; or it could cut that territory from its western contacts and snare it in the communist spider web stretching strand by strand southward from Moscow and Peiping.

So would the free world, like Dien Bien Phu, lose another corner, and a rich one; give up a little more ground to aggression, and, like the besieged fortress, tighten its circle a little more—a step nearer to the time when the last stand would have to be made and the issue decided once and for all.

The Geneva conferees carried a heavy load.—B. A. T.

TO ORDER

Sir Winston's country home reminds me of a charming thing that happened last summer. Sir Winston had been heard to say that he hadn't seen so many butterflies in his garden as he had on previous summers. One day an admirer arrived at his garden door with cases and cases of butterflies which he asked permission to let loose among Sir Winston's flowers. Of all the presents (such as cigars) which are sent to our famous and so much beloved prime minister, that must have been one of the most original.

—Dona Salmon, speaking on the BBC.

Loss of the Cohoes Leaves the Creek Barren

BY HUBERT EVANS, Roberts Creek, B.C.

SEEING our creek flow full and clear these fine spring days you would not mistake it for one of those ravaged and spirit-broken little streams of which there are far too many along the Vancouver Island and Mainland shores. The wounds of logging are nicely healed, and through the years settlement has dealt kindly with it. In fact our creek looks as good as ever. But some of us now fear that a quality of life and continuance has gone from it.

EVANS

We fear this because last fall, for the first time within living memory, not even one mated pair of coho salmon was seen to spawn in it.

The gravel, clean and free as ever, covered its small yet amazingly productive spawning beds which its cohoes have used for no one knows how many seasons, and centuries of seasons. Its mountain water was there, lively and unsullied, and yet although we watched in late October and into November we saw only two cohoes, a male and a female, and these in different places and ten days apart.

If only they had come up from sea together. But the male, much the smaller, was spent and barely able to hold against the current of the tidal pool at the mouth when the lone female came in from sea.

We have little hope that enough of his strength remained for him to trail her to the gravel reach above and fertilize her eggs. Later we had a freshet, and unless an unspent male joined her under cover of the clouded water, we see nothing for it but to conclude that the 1953 cycle of our creek's coho is broken and done for.

Any man who foretold this ending ten years ago would have been put down as an alarmist. We had always had our cohoes and our good fall fishing, both sport and commercial. Even in my day, from late August and through September, cohoes beyond all counting used to be around our reef and kelp and in our sweep of bay.

Through those golden Indian summer days we used to see them break water in patches bigger than a tennis court, charging into the herring with such headlong vigor that the sound of them came to you over the calm water like the splashing of a string of pack horses crossing a ford.

TRADED SURPLUS

We caught them and canned them and traded our surplus catches to our neighbors up the ridge on the back forties.

And while we fished, whales cruised off-shore among areas seemingly solid with herring. The fall gillnetters came, their riding lights marking out claims of untold bounty in the late summer nights. Seiners came too, and yet for autumn after autumn our little creek was thronged and the dead cohoes were forked into my wheelbarrow and trundled off to fertilize my next summer's corn and cabbages.

But not last fall. Now, so far as we know, our little creek is barren. Will coho fry and fingerlings ever feed and grow ready for sea in it again?

I wish I knew.

One summer in the lean thirties I sat around a beach fire on Lasquiti Island with some old trollers and heard a theory expounded which in view of what has since happened might be worth some looking into.

These old-timers knew their inside waters from Cape Mudge to Active Pass, and they believed that in Georgia Strait we possessed an inland sea beyond the scope of international fisheries agreements and that we should develop it as such.

They said that our cohoes—fingerlings to grilse, at their blueback stage and into maturity—never range outside Vancouver Island.

At different stages of growth in different areas and depths, they could be caught at all times of year. Throughout their life cycle, these cohoes remained in our own exclusive, British Columbia salt water lake. According to those old trollers, the West Coast cohoes were different from the inside fish.

That night beside the fire they really kicked their theory around. Why not improve the hundreds of small spawning creeks along the Island and Mainland shores? they asked. The Gulf coho run was made up of many little runs, each with its localized spawning area. Forget the sockeye for awhile, leave the Fraser to the big shots, and let's find out what makes Gulf coho tick.

But then, like old "swivel-necks," they were an opinionated lot. On the other hand, suppose they did have something? Pound for pound our cohoes in sea or stream are sporting fish that are hard to beat. Suppose that all this time we have been living on the shores of our own great salt water lake whose fishing is ours to improve or ruin and did not know we were until too late?

Or almost too late. An uneasy compulsion makes me write in that "almost." For our creek without young coho in it is something I do not care to think about.

ALL THINGS CONSIDERED

By STUART KEATE

About Some People

NEW YORK CITY—One little difference between Canada and the United States: when you board an airline bus in Toronto they drive you to your destination and collect the fare when you step out. In New York they collect the money first.

★ ★ ★

Sun-tanned and handsome from his Bermuda holiday, Prime Minister Louis St. Laurent spoke to the annual dinner of the Canadian Press in Toronto Wednesday night. His address was a chatty and somewhat pedestrian account of his recent world trip, with no new facts revealed. But such is the PM's personal popularity that even this routine speech won him a standing ovation.

Keate

★ ★ ★

At the baseball opening in Toronto Thursday (20,000 fans) we sat in the same box as Barbara Ann Scott. The entertainment grind is beginning to tell on this child. The bleached hair and makeup which show business demands of B.A. has robbed her of her winsome freshness, makes her look like any one of a dozen chorines. And she is clearly underweight.

★ ★ ★

Canadian Press General Manager Gillis Purcell, who knows more about the newspaper business than any other man in Canada, lost a leg in the early days of the war. Despite this handicap, he is an ardent angler—so when the problem of fitting an artificial leg arose, he consulted his fishing pals Greg Clark and Ralph Allen. Most such limbs have a line on them to set the proper alignment, but these three held it would be highly irregular for Purcell's line to be without a fish. Accordingly, he went to a tattoo artist and had a two-inch speckled trout needled into his skin. When the trout and the line meet perfectly, Purcell knows he has his leg adjusted correctly.

★ ★ ★

General Manager Tom Patterson of the Stratford Festival dropped in for an hour's chat Thursday in Toronto. His show had been given a $40,000 grant by the Rockefeller Foundation and advance sale for this season is "simply fabulous." Patterson is very keen about the idea of setting up a second festival company in Victoria. He hopes to get out in the fall with the wonderful new NFB movie, "Stratford Adventure," to tell the story to our people.

★ ★ ★

Jim Coleman, who writes a sports column for Toronto Saturday Night, was introduced by his boss, Jack Kent Cooke, as "the greatest writer in Canada" at a Thursday party. The alert Coleman quipped: "Let me get that in writing." But the equally nimble Cooke amended his introduction to read: "Meet Jim Coleman—a very popular fellow."

★ ★ ★

At breakfast in the Biltmore coffee shop Friday morning we sat next to Al Rosen of the Cleveland Indians, who are playing in New York this week-end. Rosen must certainly be the best-looking ball player in the major leagues. But the "breakfast of champions" is not cereal. Rosen is a good, old-fashioned bacon-and-eggs man.

★ ★ ★

Ralph Allen, editor of Maclean's Magazine, is working on the proofs of his new novel, "The Chartered Libertine." Intimates say it's a devastating spoof of the CBC, for which Allen has worked as a radio and TV panelist. Allen inclines to the belief that the theme of his book is Canadian censorship.

★ ★ ★

Love the way these New Yorkers talk. This morning I called down to the bell captain of the hotel and asked: "Would it be possible to get a typewriter sent up to my room?" And back came the laconic reply, "Why not?"

Why not. Indeed? At $3 a day these machines are money-makers.

VOICE OF BROADWAY

By DOROTHY KILGALLEN

Jottings in Pencil

(Miss Kilgallen appears each Sunday night on "What's My Line"—KTNT-TV, Tacoma, at 7.30 p.m.)

NEW YORK—Sloan Simpson and Franchot Tone are a new combination. Their entrance into El Morocco the other evening caused the biggest rubber-necking session of the week. . . . When Edgar Bergen was in New York for the mammoth Rodgers and Hammerstein TV show he discovered a pretty singer named Lila Holiday, who used to be a model. He'll feature her on his new series of radio and video programs.

Dorothy

British reporters touring with the royal party don't include this note in their stories, but they write to friends that the Queen's precision timetable tour of her dominions has forced her to "endure exhausting and deep fatigue that may very well leave its mark on her health." As a result, future tours are expected to be much less rigid in plan, allowing Her Majesty more time to relax between public appearances.

★ ★ ★

The stills from Ava Gardner's "Barefoot Contessa," which she made in Rome, are beginning to arrive in the U.S. The boys will flip—especially over the glossies of Ava doing a gypsy dance in a white sweater (and barefoot, as advertised).

★ ★ ★

Blues singer Sylvia Syms is singing them good these nights. The reason: the torch she's carrying for Eddie Begley, Martha Raye's new husband. He was betrothed to Sylvia before Martha charmed him. . . . Milton Berle will listen to offers from a couple of independent film producers while he's on the West Coast doing his final three TV shows of the season. . . . Zsa Zsa Gabor may have a little trouble with Porfirio before long. Monique van Vooren, who dated Rubi during his last stay in New York, leaves for Paris May 5 to make a flicker—and Zsa Zsa doesn't scare her a bit.

★ ★ ★

Ben Zuckerman, one of the giants of the New York fashion industry, changed his mind about retiring after a deputation from the union and a delegation of retailers called on him and begged him to stay in business. He bowed to the tribute, cancelled his plans to go abroad, and started working on a new collection.

★ ★ ★

Guess who buys $100-per-copy sweaters for whom?: Marilyn Monroe buys them for Joe DiMaggio! (What a crazy twist!) . . . Many a spender will be missing from the night-club ringsides if the FHA probe goes deep enough. Quite a few of the current playboys make their money in the "home remodeling" racket.

Joe Howard Jr. and Lionel Meth, the two sons of the famed vaudevillian who wrote "I Wonder Who's Kissing Her Now," are working up a brother act for night-club and TV consumption. (Actually they're half brothers, having had different mothers). They do their practicing in the Champagne Galley, a Greenwich Village spot where Lionel earns his living by playing the piano. . . . At least one member of the district attorney's office is still "keeping the O'Dwyer investigation alive." He won't give up his hope of pinning a case on the ex-mayor.

Fate of U.S. Corporal Will Be Known Soon

WASHINGTON (UP) — An eight-man military tribunal will receive final instructions Monday and begin deliberating the fate of Cpl. Edward S. Dickenson, of Cracker's Neck, Va.

The 23-year-old soldier faces a possible life sentence if six or more tribunal members find him guilty of charges he collaborated with his Red captors and informed on fellow PWs in Korea. The army waived the death sentence before the court-martial began at Fort Lesley J. McNair April 19.

FELL INTO FIRE

WHALLEY, B.C. (CP) — An elderly Whalley man who died when he collapsed into the bush fire he was tending has been identified as 83-year-old Everist Dupord. He is believed to have suffered a heart attack.

Logging Firm Will Expand

LADYSMITH — A by-law granting Comox Logging and Railway Co. Ltd. the right to purchase 14 acres of land near the waterfront for $3,600 has been given second reading by city council.

It was reported that the Cenotaph will be moved for the third, and possibly final, time to a site on the logging works department will pay for the move, made necessary by rerouting of the Trans-Canada Highway.

GREAT MUSEUM

The Peter Redpath Museum of Natural History was built at McGill University, Montreal, in 1882.

Members of Victoria Aerie No. 12, F.O.E., are advised that Wednesday, May 5, is the deadline for picking up their tickets for the Annual Banquet and Dance on May 7.

IT IS WISE TO TAKE CARE OF YOUR EYES
G. H. E. GREEN
B.S.c., M.A., D.Paed.
768 FORT STREET
OPTOMETRIST
PHONE 2-7512

Many Thanks!
To the hundreds of solid citizens who worked so hard to make it possible for Victorians to vote in a democratic way in the recent Liquor Question.
Inserted by the Greater Victoria Citizens' Association

"To Get It Under Control You Must Treat It OFTEN"
"SINUS-CATARRH"
EXPERT HERE THIS MON., TUES., WED.
You agree?—Then read on—Our method and appliance with Specialists Formula (like a doctor's prescription) with carefully-blended ingredients does just this and eliminates most of the cost and trouble of the treatment for this very trying condition. You can do it at home, morning and night—two treatments a day—brings satisfactory results, common sense tells you not to neglect it as it leads to far more serious conditions such as Deafness, Head Noises, Vision, not to mention BAD BREATH, etc.
You are invited to test our method free of charge or obligation. You can judge it for yourself. "Much can be done." You clear the NOSE and THROAT.
Thousands in use all over Canada and America. Total cost is $10.00 for 3 months supply, $3.95 only for refills, saves you money and results are satisfactory because you treat it often. Simple to use and takes a few minutes "it's just common sense."
HAVE A CLEAR HEAD—AND YOU HAVE A BETTER DAY AND NIGHT
Hours: 9 a.m. to 5.30 p.m.
THE BRITISH DISTRIBUTORS
Suite 608-9—Bank of Toronto Building,
1405 Douglas Street, Victoria, B.C.

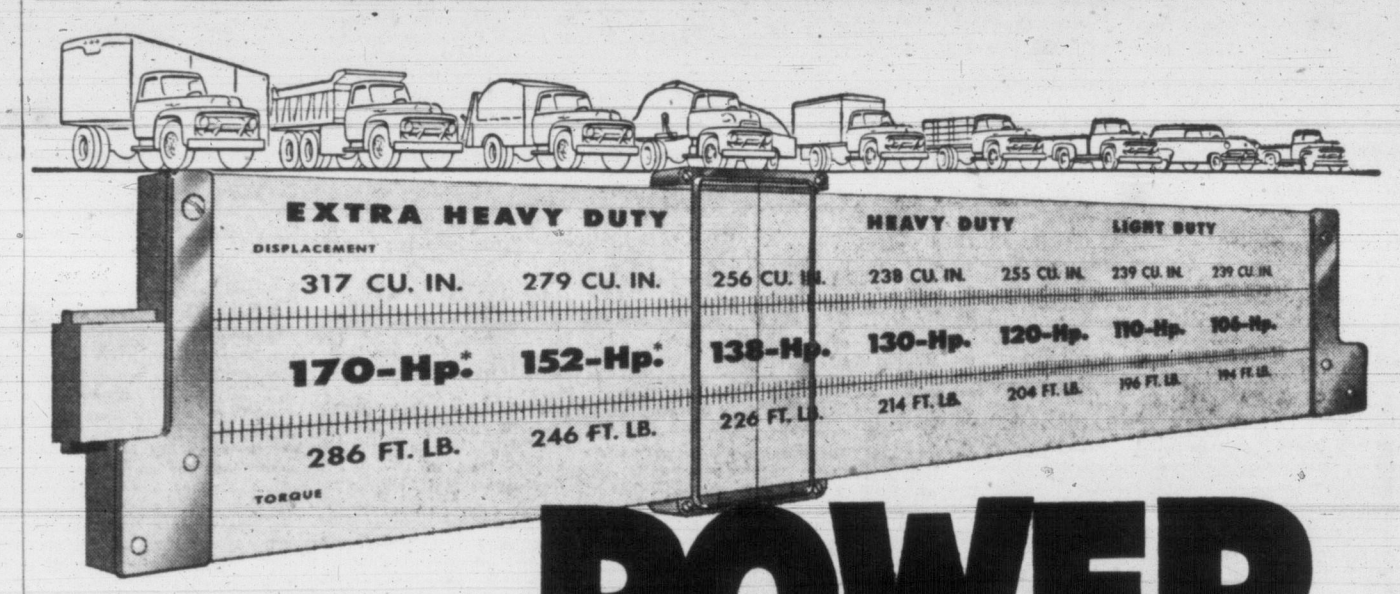

POWER made to measure for every hauling job!

"MASTER-GUIDE" POWER STEERING now available on all Extra-Heavy-Duty "BIG JOBS" with 170-Hp. and 152-Hp. engines

Now—giant "big jobs" handle like pickups, with famous "Master-Guide" Power Steering to provide up to 75% of the energy you need to make the trickiest moves. Parking, backing into narrow lanes and manoeuvring in tight places all come easy with Power Steering . . . yet you never lose the familiar "feel" that means absolute road-control.

(Optional at Extra Cost)

Greatest power range in Ford Truck history means the right truck for every need!

Never before has such a complete range of engines been available in any Ford truck line! Ford Triple-Economy Trucks for '54 offer power that's tailored to measure for *every* hauling job . . . power that's *right* for every truck, from half-ton pickups to 40,000 lb. G.V.W. six-wheel giants! The seven great V-8 engines available in '54 Ford Trucks include four all-new high-compression, overhead-valve V-8's, with new short-stroke design that cuts friction as much as 33% liberates more power per cubic inch displacement than any other engines! *Every* Ford Truck V-8 is the product of the experience gained in building more V-8's than all other manufacturers combined. With over 125 models to choose from, including new conventionals, new cab forwards, new six-wheel tandems, new parcel deliveries—all built stronger to last longer—you're sure of exactly the right truck for *your* job—*with power made to measure.*

FORD triple economy TRUCKS

two-fisted strength tight-fisted economy on every hauling job

SEE YOUR FORD TRUCK DEALER

NATIONAL MOTORS LTD.
819 YATES ST. 4-8177

LOOK FOR THE A-1 SIGN OF VALUE WHEN YOU BUY A USED TRUCK—SEE YOUR FORD TRUCK DEALER

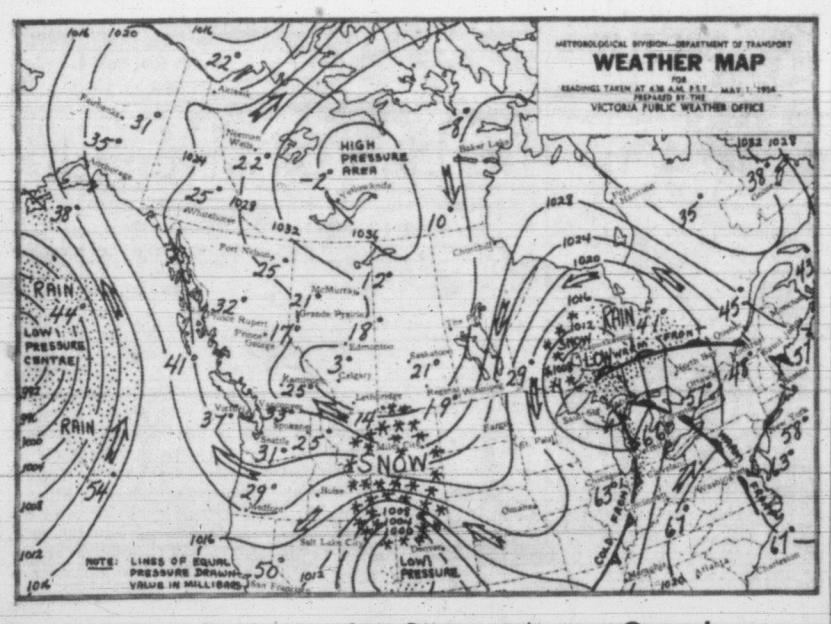

Week-End Weather Picture Across Canada

SYNOPSIS: The theory that the earth is getting warmer received a rather rude jolt Friday night, at least as far as British Columbia was concerned.

Minimum temperature records, some more than 60 years old, were broken in most localities along the south coast and in the southern interior.

Vancouver recorded an all-time low of 33. Abbotsford, Nanaimo, Port Hardy and Patricia Bay, along the south coast, all established new minimum records for May. In the interior a low of 10 degrees at Cranbrook was the coldest for the month ever reported in more than 45 years, while at Kamloops the 22 minimum was the lowest May temperature recorded in more than 60 years.

CITY'S WEATHER RECORD

Sunshine, 1954	538.2 hours
Last year	439.9 hours
Precip. to date	13.97 inches
Last year	14.93 inches

DOMINION PUBLIC WEATHER OFFICE 9 A.M. FORECASTS

Forecasts valid until midnight Sunday.

VICTORIA — Sunny, clouding over Sunday evening. Light winds. Low-high, 36 and 56.

WEST COAST—Overcast tonight. Intermittent rain northern sector Sunday. Light wind increasing northern sector tonight to southeast 20. Low-high Estevan Point, 40 and 54.

VANCOUVER, GEORGIA STRAIT — Sunny, clouding over Sunday afternoon. Low-high Vancouver, 35 and 57; Nanaimo, 30 and 60.

TEMPERATURES

YESTERDAY	Min.	Max.	Precip.
VICTORIA	37	58	--
ONE YEAR AGO			
VICTORIA	41	58	--
ACROSS CANADA			
Halifax	38	62	--
Montreal	41	77	--
Ottawa	50	73	--
Toronto	52	66	--
Winnipeg	28	37	--
Regina	19	28	--
Saskatoon	20	30	--
Lethbridge	24	27	--
Calgary	3	24	--
Edmonton	18	36	--
Kamloops	22	51	--
Penticton	22	51	--
Vancouver	33	51	--
Kimberley	10	38	--
Prince Rupert	32	47	--
Prince George	17	43	--
Fort St. John	22	40	--
Whitehorse	25	44	--
Seattle	29	49	--
Portland	31	55	--
Chicago	62	81	--
San Francisco	46	56	--
Los Angeles	31	63	--
New York	52	66	--

SUNRISE, SUNSET SUNDAY (Pacific Standard Time)
Sunrise 4.53 Sunset 19.29

SUNRISE, SUNSET MONDAY
Sunrise 4.52 Sunset 19.31

TIDES AT VICTORIA (Pacific Standard Time)

	Time H.M.	Ht. Ft.	Time H.M.	Ht. Ft.	Time H.M.	Ht. Ft.	Time H.M.	Ht. Ft.
1	0.37	9.3	7.50	2.6	14.40	7.4	19.26	6.6
2	1.05	9.7	8.31	1.6	17.28	7.8	20.11	7.5
3	1.34	9.9	9.16	0.9	18.34	8.2	20.56	8.1
4	2.00	9.9	10.02	0.8	19.33	8.5	21.43	8.2
5	2.21	9.8	10.50	0.7	20.31	8.7	22.38	8.5
6	2.37	9.5	11.40	1.0	21.25	8.8	23.44	8.5
7	2.52	9.0	12.33	1.6	22.12	8.8		
8	1.18	8.5	3.08	8.6	13.27	2.3	22.50	8.7
9					14.21	3.1	23.13	8.6
10					15.14	3.9	23.16	8.5
11	7.11	6.2	9.48	6.4	16.06	4.8	23.25	8.5
12	6.50	5.4	11.27	6.2	16.58	5.6	23.39	8.6

TIDES AT POINT ATKINSON (Pacific Standard Time)

	Time H.M.	Ht. Ft.	Time H.M.	Ht. Ft.	Time H.M.	Ht. Ft.	Time H.M.	Ht. Ft.
1	3.14	14.8	10.16	2.7	17.04	23.9	22.23	9.0
2	3.50	14.8	10.56	1.5	18.03	14.7	23.18	9.7
3	4.26	14.7	11.38	0.7	19.00	15.4		
4	0.12	10.3	5.06	14.4	12.22	0.4	19.55	15.7
5	1.07	10.7	5.48	14.0	13.08	0.5	20.49	15.7
6	2.07	10.9	6.34	13.3	13.55	1.1	21.42	16.4
7	3.14	10.8	7.24	12.5	14.42	2.1	22.34	15.1
8	4.34	10.4	8.25	11.6	15.36	3.3	23.25	14.7
9	6.01	9.7	9.45	10.7	16.33	4.6		
10	0.14	14.4	7.08	8.7	11.24	10.2	17.38	5.9
11	0.56	14.2	8.00	7.5	13.03	10.2	18.45	7.1
12	1.31	14.0	8.38	6.4	14.28	10.7	19.48	8.1

SAANICH INLET

To determine tides in Saanich Inlet area: For higher high water deduct 14 minutes; for lower low water, deduct 35 minutes; for half-tides (those other than highest and lowest), deduct 32 minutes.

COWICHAN BAY

To determine tides in Cowichan Bay area: For higher high water, deduct 16 minutes; for lower low water, deduct 35 minutes; for half-tides, deduct 33 minutes.

EPOCH FOR FRENCH CANADA

Quebec Writers Widen Sphere To Win International Appeal

Quebec's steadily growing French-language literature is the subject of a new book that has stirred up interest as far away as Paris.

Writing by French-speaking Canadians 25 years ago was limited to a restricted provincial audience, but in the last 10 years some Quebec writers have had books published in the main literary capitals of the world—London, Paris, New York—as well as in Toronto, Montreal and Quebec.

Even so, Quebec City writers informally expressed amazement when the influential Paris newspaper Le Monde devoted half a column in its literary pages to "Le Roman Canadien Francais," the French-Canadian novel, a book that attempts to put some order in the voluminous but pell-mell production of the last 10 years in Quebec.

WIDER APPEAL

The author is Dostaler O'Leary, French-speaking Montreal newspaper critic and political reporter, who finds the main trend among Quebec authors is that they are shedding a regional outlook and reaching out into what he calls "l'universel."

He means that authors like Roger Lemelin, Gabrielle Roy, Germaine Guevremont, Andre Giroux, are writing books with a universal appeal although their action is located in Quebec province.

In a brief historical analysis of literary production in Quebec from 1763 Mr. O'Leary says French Canada was too preoccupied with political matters to give any attention to literary effort. Early years produced historians, journalists and politicians.

When first novels were written they were about the land, the virtue of Quebec traditions. "All vision of the future" was banned, he says.

"This ban on any other conception of the novel and a careful filtering of foreign influences enable us to explain, without justifying it, an infatuation for the peasant novel which was to be, for so long, the sole manifestation of the French novel in Canada. . . ."

A NEW EPOCH

Mr. O'Leary says that little more than 10 years ago French-speaking Canadian writers broke from past traditions to write about contemporary life in Quebec. Gabrielle Roy with her sensational "The Tin Flute," Roger Lemelin with his exotic "The Town Below" and a half dozen other writers who sold their books by the thousands in Quebec bookshops. The coming of these writers marked an epoch for French Canada.

"Le Roman Canadien Francais" also discusses the works of many authors whose names are unknown outside Quebec province but whose novels are sure-fire sellers in that province.

Quebec critics hailed the new book as a landmark since for the first time some classification of the literary production in the province has been made.

The author was the first to be surprised at the attention given publication of his book. Letters have come from Canadian and United States universities advising him that his essay will serve in courses on Canadian writing.—R.D.

BEST SELLERS

(Compiled by Publishers' Weekly)

FICTION

"Not As a Stranger"—Morton Thompson.

"Sayonara"—James A. Michener.

"Lord Vanity"—Samuel Shellabarger.

"The High and the Mighty"—Ernest K. Gann.

"Rainbow on the Road"—Esther Forbes.

NON-FICTION

"But We Were Born Free"—Elmer Davis.

"The Power of Positive Thinking" — Norman Vincent Peale.

"The Second Tree from the Corner"—E. B. White.

EATON'S Will Obtain

ANY BOOK Mentioned on this Page

Phone 2-7141 or call at Book Department Main Floor

FOR THE BEST DEAL IN TOWN

The Vogue Furniture Co. Guarantees the Largest Selection of Chesterfield and Bed Chesterfield Suites at the Lowest Prices!

ARMLESS DAVENPORTS

Chesterfield by day, double bed by night. Covered in high-grade fabrics. Regular $89.50. The Best Deal in town $59.50

VOGUE FURNITURE CO. 860 YATES ST.

3 STORES—LADYSMITH, DUNCAN and VICTORIA

Greek Villagers In Tragic Story Based on Bible

CHRIST RECRUCIFIED by Kikos Kazantsakis, British Book Service (Canada) Ltd., 470 pages, $3.50.

It is obvious from the title of Nikos Kazantzakis' novel "Christ Recrucified" that a religious theme runs through the book and the title may scare off some readers not inclined to accept a 470-page sermon. It will be their loss.

Anticipating this, U.S. publishers have changed the title to "Greek Passion" though this too may be a little misleading.

It is a story by a master in portraying emotions and characters, centred around a community of Greek peasants who plan to enact the life of Christ in a mystery play.

TASKS TOO GREAT

They are overwhelmed by their tasks and identify themselves with the parts they have been given.

The characters in the little Greek village are realistically drawn. Love, hatred, jealously, meanness and courage create dramatic situations and the drama of the Passion becomes reallily when a group of refugees, fleeing from their plundered homes, reach the Greek village around which the story is written.

Interest is gripped in the first chapter from which the reader gathers at the outset that realism is not to be sacrificed to eliminate criticism from prudish readers who might object to the outspoken manner of the villagers the writer tells about.

Suspense is retained until the end and even new owners of TV sets will probably ignore their favorite programs for two or three nights while they complete this arresting story.—F.J.M.

'Magicians' Among Best By Priestley

THE MAGICIANS by J. B. Priestley, British Book Service, Toronto, 256 pages, $3.

How the prolific Priestley can continue such a tremendous output and never turn out a weak effort is something of a literary mystery. His latest story, "The Magicians," although on quite a different note to "The Good Companions" and "Angel Pavement" would be assured of instant success without the magic of the Priestley name behind it.

An English industrialist is the central figure but industry plays an important part in the story. It is mainly a rich in human interest story of people.

The story is dramatic and satirical in turns relieved with passages of humor; Priestley in a different vein but Priestley at his best.

BOOKS RECEIVED

SHOWERS FOR ALL OCCASIONS by Germaine Haney, T. S. Denison & Co., Minneapolis.

The author, a newspaper columnist explains that Showers for All Occasions explains that her book answers many requests from her readers for help in planning parties of all kinds especially showers for brides and babies. "May 'Showers for All Occasions' make entertaining easier, gayer and simpler for you," she adds. There are 17 chapters aimed to make party-giving a pleasure instead of a chore concluding with monologs and recitations, plays and skits.

SPINSTERS IN JEOPARDY by Ngaio Marsh, Collins, Toronto. Story published for Crime Club of London in which Scotland Yard detective is called into action while on a holiday in France.

'Flight' Tells Grim Story of Death Journey

FLIGHT, Evelyn Eaton, McClelland and Stewart Ltd., Toronto, price $3.50; 246 pp.

Evelyn Eaton, well-known newspaper and radio commentator, has written several modern and historical best sellers, but "Flight," her latest, she considers to be her finest.

In her work during World War II she traveled many miles by plane and it was while doing so the inspiration for this, her most recent book, came to her. But it was more than six years later before the completed book appeared. Its title, "Flight," is symbolic—a soaring away from the world.

The realization is soon apparent that this is no ordinary plane journey and as the tale unfolds with startling vigor and excitement, it increases in tension until the certainty deepens that this is the journey of no return—death.

The book, sweeping on to a powerful yet etheral climax, provides a thought stimulus which leaves a deep and lasting impression on the reader.—M.L.

ART UNDER DICTATORSHIP, by Hellmut Lehmann-Haupt—History of art and its perversion to propaganda in modern dictatorships. This step-by-step account of that process is focused on the arts under Hitler and includes a section on art under the Soviets.

BOOK TALK

By JAMES SCOTT

Last week, in Toronto, police and citizens were somewhat puzzled by the gruesome and apparently meaningless activities of a group of juvenile vandals who had entered and desecrated a family crypt in Mount Pleasant Cemetery. The investigating officers worked on the theory that there might have been hidden valuables, loot from a robbery or the like of that. There wasn't. "It just doesn't make sense," commented one of the detectives.

Perhaps if the officer had just finished, as I have done, Dr. Frederic Wertham's **Seduction of the Innocent** the case would not have been so baffling.

At the outset, Dr. Wertham points out that the young of North America read 90,000,000—yes, that's million—comic books a month. Of these, the innocuous ones like Donald Duck and Mickey Mouse are a small proportion. The rest, with remarkable persistence and consistency, are workings of three themes—sex, violence and horror.

A Ghoulish Example

If the Toronto police had even looked at the first illustration in **Seduction of the Innocent** they might have got some clue as to what can appeal to the minds of the young these days.

This illustration shows a midnight ball game. It is the culmination of a feud between a gang and a ball player who would not throw a game for the racketeers. This honest chap has been dismembered and his heart is used to mark home plate, his entrails for base lines, his scalp is in the hands of the umpire to dust off the plate and one of his legs provides the bat. His head, with one eye hanging out of its socket, is shown in the hands of the ghoulish pitcher who awaits the signal "Play ball!"

When I saw this, I couldn't believe that such a so-called comic had ever been distributed in this country. In fact, as I read Dr. Wertham's indictment, I became so amazed that I would not accept his argument. He is drawing from extreme cases, I said to myself. But just to check, I made a quick neighborhood survey right here at my own doorstep. The eyes of the very first lad I talked to lighted up with recognition when I mentioned the gruesome ball game. "Yeah," he said lightly, "I remember that one. That was a doozer, wasn't it?"

It sure was.

Carrying on my researches, I decided I better read a few comic books myself. Right across the corner from me are two pretty red-headed girls aged, I think, 11 and 13. I wonder what they read? I asked myself, and, when I investigated, their father, without hesitation, picked up a two-foot pile of comics and handed them to me. On top was a slightly amusing Mickey Mouse book. That was the front. Underneath was a collection which, in every detail, fitted the description of the horrors listed by Dr. Wertham in his book!

This does not mean that I think the two nice little girls across the corner are hopelessly depraved. No more does it mean that it is very likely that the lad who took the grotesque ball game so lightly is going to go out and rob graves in the dark of the moon.

Result of Atmosphere?

I doubt that anybody, even Dr. Wertham, can say with any exactitude just what the direct results of this mania for comic book reading are going to be. We have not near enough material at hand yet on which to base any conclusions. In fact, it could be argued that comic books of this sort rather than being the cause are merely the result of an atmosphere of violence and horror which has been induced by quite different factors. In short, that the comic book of today simply supplies a need which, if they are banned, would be supplied by something else equally bad or worse.

I have heard that argument a lot of times. In my day I have appeared in the witness box of more than one "dirty books" trial as a witness for the defense. All my life I have been against censorship in any form. When the member for Kamloops introduced his bill to suppress the importation of crime comics in this country, I looked at it with suspicion.

Dr. Wertham has high praise for Mr. Davie Fulton's bill, and now that I have read the indictment in **Seduction of the Innocent** and have read a good sampling of the comic books our young are reading every month, I'm swinging over to the side of restrictive legislation too.

Recommended Reading

Mind you, I'm still far away from lighting my brand and tearing across the country burning every comic in sight. I have no desire to sweep down on some small child in the dark hours of the night to investigate what books he has hidden underneath his mattress. Unless suitable precautions are taken, this kind of juvenile witch-hunting can occur and parents would be well-advised to eschew it. Just the same, it is hard to gainsay what Dr. Wertham has exposed. His conclusions may be exaggerated and not based on sufficient clinical data, but the 90,000,000 books which are spewed out every month for juvenile consumption provide their own testimony.

For this week's reading, I would recommend **Seduction of the Innocent** to every parent, supplemented by about 30 or 40 popular comic books.

I don't guarantee pleasant reading.

INVITATION FROM MINERVA by March Cost, Collins, Toronto, Romantic novel in European background with a princess and musical comedy star among leading characters.

A study by Ann Kipling at Victoria Art Gallery

Modern Art Calls for Fundamental Skill

By COLIN GRAHAM

Sometimes we hear it noised around these days that the modern artist doesn't need to learn the traditional disciplines of drawing any more. Occasionally this kind of statement comes from a young artist who, though he doesn't know it, isn't going to amount to a hill of beans.

More often we hear it from the casually informed layman who is sure the modern artist has a screw loose somewhere and just couldn't learn to draw if he wanted to.

The plain fact is, of course, that whatever kind of artist a person is going to be he still has to learn control of the elements of drawing, which is to say the art of defining forms in a given pictorial space.

TALENTED DRAUGHTSMEN

One can advance all kinds of technical reasons why this should be so, but if we need proof there is always the fact that the masters of modern art are all talented draughtsmen. The greatest of them, Picasso, is so phenomenally gifted that as a student of 15 he passed the Madrid Academy's entrance exams in one day, a feat that took the normal student two weeks.

In Canada most of our leading abstractionists are men who, before they ventured into the modern idioms, had already established national reputations in representational art. Most good art schools, in fact, still lay heavy stress on drawing as a fundamental element of the curriculum.

The same holds true at our Arts Centre, where our Wednesday evening adult classes under the experienced direction of Mrs. Ina Uhthoff have for more than a year been training beginners and advanced students in the disciplines of drawing and composition. Reproduced above is an example of the kind of sensitive draughtsmanship that often comes from these classes. Ann Kipling, who did this study, has lately been adding to her natural talent for lyrical line an increasingly firm sense of structure.

And speaking of drawing, may I urge anyone with the least interest in this branch of art not to miss the very large sampling of Leonardo da Vinci's sketches in facsimile that are now on view at the gallery. They provide a reminder of human greatness at a time when we can all gain assurance from such reminders.

TONIGHT
ST. LUKE'S PLAYERS
Present
Hilarious Comedy
"HERE WE COME GATHERING"
ST. LUKE'S HALL
Curtain 8.15 Admission 75c

BOOKS

"THE JUNGLE SEA"
Drama and romance as the war changes life and the face of the coral isles. By Arthur A. Ageton. $4.35

"CRAZY WHITEMAN"
A dramatic story of one man's personal adventure in the Canadian wilds. $4.50

GOVERNMENT AT JOHNSON DIGGON'S

CHOICE QUALITY FINE FLAVOR

JORDAN WINES

This advertisement is not published or displayed by the Liquor Control Board or by the Government of British Columbia

Malahat Chalet

A LOVELY DRIVE—DELICIOUS FARE

Wonderful home-cooked meals right on the highway, just 17 scenic miles from town, overlooking magnificent view.

Open daily 9 a.m.-8 p.m. (Except Monday)

Look for Chief Malahat and the Totem Poles

FOE

All Eagles are requested to attend the 55th Annual Banquet and Dance at the Aerie Home on Friday, May 7th, at 7 p.m. Your banquet tickets are available at the office. We would appreciate you getting your tickets by May 5th. There will be the President's and committee yearly reports.

DID YOU KNOW? by Heaney's

DOGWOOD TREES DO GROW OUTSIDE OF B.C. AS MANY A VISITOR TO KEW GARDENS WILL SEE TO THEIR SURPRISE. THIS 280 ACRES OF BOTANICAL GARDENS ON THE OUTSKIRTS OF LONDON ENG. FEATURES TREES FROM ALL PARTS OF THE WORLD, MANY TROPICAL VARIETIES GROWING IN GREENHOUSES 70 FT. AND MORE HIGH. THE COCOA AND RUBBER INDUSTRIES OWE THEIR DEVELOPMENT TO RESEARCH UNDERTAKEN YEARS AGO AT THIS HORTICULTURE CENTRE. KEW ALSO CONTAINS A NUMBER OF ARCHITECTURAL CURIOSITIES INCLUDING SEVERAL PSEUDO GREEK TEMPLES AND A JAPANESE PAGODA. OF SPECIAL INTEREST TO B.C. VISITORS IS THE FLAGPOLE, THE BIGGEST IN ENGLAND, 214 FT. HIGH... PRESENTED BY THIS PROVINCE. CHARGE OF ADMISSION TO THIS HEAVEN OF NATURAL BEAUTY SET BESIDE THE RIVER THAMES, JUST 5¢.

HEANEY'S ALLIED MOVING VAN SERVICE SURPRISES MANY PEOPLE TOO!... THE QUICK AND SAFE WAY ONE GIANT VAN CARRIES FROM DOOR TO DOOR TO EASTERN CANADA THE FURNISHINGS OF 3 HOMES.

HEANEY'S
HAULING AGENTS FOR ALLIED VAN LINES

Bargain Days on the Railways

Round Trip Coach Fares

Between

VANCOUVER
VERNON - KELOWNA

Also

from Vancouver, Vernon and Kelowna to intermediate stations and from intermediate stations to Vancouver, Vernon and Kelowna.

GOOD GOING

Tuesday and Wednesday, May 11 and 12
Tuesday and Wednesday, June 15 and 16
Return Limit 10 Days

EXAMPLE FARES

BETWEEN	AND	RETURN FARE	YOU SAVE
VANCOUVER or	KELOWNA VERNON	$12.90	$8.15
VICTORIA	KAMLOOPS	9.70	6.15

Similar Low Bargain Fares in Both Directions From Other Stations

Children, 5 years and under 12, half-fare. Children under 5 travel free. Free baggage checking

Ask your agent for further information

CANADIAN NATIONAL CANADIAN PACIFIC

RWB

The Royal Winnipeg Ballet of Canada

WEDNESDAY AND THURSDAY, MAY 5 AND 6

Royal Theatre, 8.30 p.m.

WEDNESDAY PROGRAM
1—Ballet Premiere.
2—Black Swan (Pas de Deux).
3—Shadow on the Prairie.
4—Finishing School.

THURSDAY PROGRAM
1—Swan Lake (Act II).
2—Concerto.
3—Don Quixote (Pas de Deux).
4—The Shooting of Dan McGrew.

BOX OFFICE NOW OPEN

Fletcher's Music Store, 1130 Douglas. Ticket Prices, $5.00, $3.90, $2.90, $1.75

IN TOWN TONIGHT

ATLAS — "Roman Holiday" at 1.08, 5.05 and 9.47, plus "Stalag 17" at 3.10 and 7.22.

CAPITOL — "The Eddie Cantor Story" at 1.00, 3.05, 5.15, 7.25, 9.30.

FOX—"Latin Lovers" at 7.15, 9.30.

DOMINION—"Man in the Attic" at 1.05, 3.55, 6.45, 9.40; "Man Crazy" at 2.32, 5.22, 8.17.

GEM—"She's Back on Broadway" at 7.45.

OAK BAY — "The Glass Mountain" at 7.19, 9.23.

ODEON—"Beat the Devil" at 1.11, 3.18, 5.28, 7.38, 9.48.

PLAZA—"Drums of Tahiti" and "No Escape."

ROYAL — "Mocambo," 1.47, 4.18, 6.44, 9.15.

TILLICUM—"April in Paris" and "The Tougher They Come."

ON STAGE

TOTEM — "Bell, Book and Candle" at 8.30.

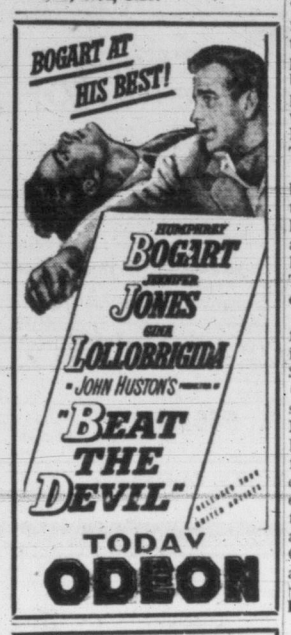

SUNDAY MIDNIGHT
Doors Open 12.01
Two Bold First Run Hits!
THE SLASHER
Youth on the Loose!
starring JAMES KENNEY and JOAN COLLINS
ADDED EXCITEMENT
"TERROR STREET"
Featuring DAN DURYEA
PLAZA
ENDS TODAY!
"DRUMS OF TAHITI"
"NO ESCAPE"

The RECORD SHOP

Joe Yukl throws a little oil on the eternal musical fire — are today's young musicians as good as yesterday's? Joe's the man who played the trombone for Jimmy Stewart in the fine movie, "The Glenn Miller Story," and he does pretty well under his own name—listen to the Joe Yukl sextette do "Skaters' Waltz" on the Vogue label.

"These cats today," says Joe, "can't compare. It's not their fault. They don't have a chance to practice enough first. I played in burlesque, in a brass band, in the Baltimore symphony, a jazz band, dance bands with Dorsey, Arnold Johnson, Lud Gluskin, Paul Whiteman. That's what you need.

"A kid today starts in a big band. He sits next to an old-timer. First thing you know he watches the old guy and he's amazed. 'How do you do that?' he asks. All it is is practice. These cats today just don't get enough."

There should be a brisk sale for Toscanini's new RCA reading of the ever-popular Dvorak Symphony From the New World (No. 5 in E-Minor), especially since the maestro put down his NBC Symphony baton for the last time. Science be praised for the fidelity of modern recording techniques which will enable future generations to treasure the heritage of this amazing little man from the Old World who came to the New and made musical magic.

KEITH BACK IN PICTURES

Donald Keith, silent screen luminary who starred with Clara Bow in the 20's, in the famed Flaming Youth saga, "The Plastic Age," returns to the screen for the part of an underworld drifter in "The Human Beast."

Keith, after a lengthy absence from motion pictures, recently hit the comeback trail in Columbia's "It Should Happen to You," which George Cukor directed with Judy Holliday, Peter Lawford and Jack Lemmon.

NOTICE
CLUB SIROCCO
REGULAR SATURDAY NIGHT DANCE—MAY 1 CANCELLED

USED CAR?
WILSON MOTORS!

GRUBER CONDUCTS

Studying Cars Again He Discovers Wonder

Today, a word about a car of which very little is known in this country, but which must by all odds be regarded as the finest motor car in the world. Shall I keep you guessing as to its make? It is neither of English nor of American manufacture, though both these countries have very strong contenders in the field of superlative motor cars.

Now the make that would occur to most people when mention is made of the "world's finest car" would probably be the Rolls-Royce, in the same way as Toscanini has become the by-word for THE conductor or Heifetz for the master among fiddlers.

Gruber

Beyond a certain point, the accomplishments of people must remain a matter of opinion; for certain music, I personally would much rather hear certain other conductors than Toscanini play it.

No one, to my knowledge, has yet seriously competed with Sir Thomas Beecham's lofty, truly aristocratic way with the Mozart-Haydn literature, or with the uncanny clarity of sound of his orchestras in any music he conducts. Infinite refinement characterizes a Beecham performance, be it of a Mozart Divertimento or of the artfully brutal Salome music of Richard Strauss. Heifetz is certainly an incomparable craftsman as an instrumentalist.

No one else need play the Symphonic Espagnole by Lalo so long as Heifetz is around to do it for them; but have you heard the late, lamented Ginette Neveux play the Beethoven Concerto?—or Francescatti play the Paganini D-major? This sort of discussion of human skill can lead to interesting, though inconclusive argument.

Machinery Is Different

No so when it comes to machinery.

Mechanical superiority of one car over another is something that can often be positively determined by its specifications, its internal design, and the resultant handling and "feel" on the road.

It can be ascertained by the methods of assembly and production, and by the materials used.

Price is not necessarily a safe way of measuring a car's worth. For example, the relatively low-priced Plymouth rides, in point of fact, better than any other American car I know of in whatever price range, with the exception of the larger Packards, which sell for nearly three times as much as a Plymouth. (The Canadian Dodge is identical in every detail to the Plymouth save for the name-plate).

To Plymouth must also go the honors of sheer wear-defying durability, together with the Pontiac, in which respect they may well be a match, or nearly that, for the very expensive Cadillacs. Or, the inexpensive Studebaker Champion is a better-handling and safer-steering high-speed road car than any except the expensive Hudsons and Lincolns.

Now no one would or could seriously dispute Rolls-Royce's claim to being the "best car in the world," as the ads have it. To the best of the knowledge of most of us, that is probably correct; and, if I may say so, so it should be.

The purchase of a new Rolls-Royce will set you back something like $14,000 for the small "Silver Dawn" export model, and close to $20,000 for the custom-bodied larger "Silver Wraith." The Rolls-Royce-built Bentley Continental costs $17,500, no more and no less.

It's a Mercedes-Benz

What manner of car it is, then, which can equal, and, in my opinion, more than equal the qualities, in every respect, of the justly famous English and American makes?

It is a car which is produced to as rigidly-controlled standards as to engineering, materials and workmanship as Rolls-Royce, for example, ever was.

It is a car from within which it is not possible to tell, either as a driver or as a passenger, whether one is traveling over a brand new superhighway or over pot-holed backwoods roads, whether the road is glare ice or "slippery when wet," regardless of speed.

It is a car with mechanical silence rivalling that of the Cadillac, and with lack of wind-noise at 100 mph speeds found otherwise only in the Bentley Continental.

It is a car with full six-passenger accommodation of such comfort as is not really comparable to any other passenger car. It is a car whose virtues also include fuel-economy of the order of 25 mpg approximately, which needs virtually no attention from one 100,000 to the next 100,000, and which, in a world of phoney and prohibitively expensive "bargains," is a genuine and incredible bargain at some $6,900.

It is, in short, the current Mercedes-Benz, model 300.

"Smoky Valley," four-part serial by Donald Hamilton, just concluded in Collier's Magazine, has been purchased by Columbia Pictures and added to the 1954 schedule. It will be filmed as "The Bandits."

The Western drama, a story of post-Civil War Texas, will be given an all-star cast in its six key roles.

Totem Stages Merry Comedy Another Week

The magical, merry comedy "Bell, Book and Candle," which has been packing Totem Theatre this week, will continue for a second and last week at the Government Street playhouse.

Written by the accomplished John van Druten, its delightful whimsical fun tells the story of how a modern day witch uses her witchcraft to further her romance with a handsome young publisher. Starred are Rosemary Malkin and Sam Payne. Co-producer Thor Arngrim gives his usual fine performance as the worldly (if magical) Nicky; Kitty Dutcher and Jack Droy are featured in delightful comedy roles . . . she as the excruciating funny Aunt Queenie, who flutters kindly and coyly around the lovers; he as the excited impressionable author who is elated on discovery modern witches, only to be scared stiff when he finds the people he informed of his discovery are witches themselves!

The whole fun and warm romance is expertly directed by Stuart Baker.

"Bell, Book and Candle" is a recent Broadway hit being seen here for the first time, and the Totem cast is completed with the feline talents of a Victoria Samese, Mau Mau who portrays the mysterious Pyewacket who helps to cast the spells.

Totem's next offering is another rapid switch in mood, the comedy-suspense thriller, "Rope," starring Thor Arngrim and Jack Droy.

ENTERTAINMENT CALENDAR

Tonight at 8—Victoria Badminton Hall, Amphion Street, Fold Dancing Display.

Monday through Friday—Greater Victoria Musical Festival. Sessions commence at 9 a.m., 1.30 p.m. and 8 p.m. Days at First United Church, St. John's Memorial Hall and Metropolital United Church. Evenings at First United.

Monday at 8.30—John Van Druten's "Bell, Book and Candle," Totem Theatre, Government Street.

Wednesday and Thursday at 8.30—Royal Winnipeg Ballet, Royal Theatre.

Betta St. John has been signed by Sam Katzman at Columbia to co-star with Scott Brady in the Technicolor Western, "The Law vs. Billy the Kid," which William Castle is directing.

AUDREY SAYS

Festival Meets Challenge of Movies, Radio and Television

By AUDREY ST.D. JOHNSON

This week of music-making that affects hundreds of homes, and a majority of music studios and schools in the Greater Victoria area, seems to me to have become more important than ever in the year 1954.

It largely devolves upon such organizations as the Greater Victoria Musical Festival, to combat a new 20th century gadget that threatens, as such things always do, the destruction of a valuable element in our conception of living.

When I name television as the villain, I can well imagine thousands of indignant voices raised in protest, calling me reactionary and other even less pleasant names.

But please don't jump down my throat! I am not condemning television out of hand any more than I condemn movies because the living stage has taken a drubbing, or automobiles because most of us lost the healthful need of walking.

ONE MORE MILESTONE

Television is just one more milestones on the road of scientific progress; it is in its infancy and will no doubt see many phases before it reaches anything like perfection; it is also undeniably a good thing from some aspects.

But—and this is a big but—is TV likely to be any different from radio which brings us about 5 per cent of worthwhile listening in a 24-hour day? (In that estimate I am thinking, by the way, of everything aired, from talks and dramas to square dance programs, jazz and classical concerts).

Do we want our children to be indiscriminate in their choice of entertainment, blunted and dulled by surfeit? Do we want them to become the sort of people who are content to sit inert while high-powered salesmanship mixed with machine-made propaganda and assembly-line entertainment cascades over them? Do we want them to lose the joy of doing and creating, of participation with others in a recreational project?

I think that most of us would answer emphatically "no," to those questions.

That is why I believe music and drama festivals have a special function now. They are a strong force in minimizing the less favorable aspects of modern mass entertainment.

The wide participation by schools during these first three days of the Victoria Musical Festival, is most reassuring and both teachers and parents who encourage and foster this participation are certainly doing their share toward preserving a sane balance and a psychological safety valve in the coming generation.

HURRY! ENDS TODAY!
Crimes of Jack the Ripper
"Man in the Attic"
At 1.05, 3.55, 6.45, 9.40
Jack PALANCE
Man Crazy
BOLD BLUNT! At 2.32, 5.22, 8.17
DOMINION
A FAMOUS PLAYERS THEATRE 3-0914
STARTS MONDAY!
DECAMERON NIGHTS
starring JOAN FONTAINE LOUIS JOURDAN
TECHNICOLOR
with BINNIE BARNES
2nd THRILL-PACKED FEATURE
LUCILLE BALL DEAN JAGGER
'Valley of the Sun'

ENDS TODAY!
At 1.00, 3.05, 5.15, 7.25, 9.30
Last Complete Show at 9.20 p.m.
THE Eddie Cantor STORY
TECHNICOLOR
KEEFE BRASSELLE
MARILYN ERSKINE
At Reg. Prices
—PLUS— CARTOON CAPITOL NEWS
CAPITOL
A FAMOUS PLAYERS THEATRE

TWO ACADEMY AWARD WINNER ON ONE BIG PROGRAM!
AUDREY HEPBURN IN HER AWARD WINNING ROLE in "ROMAN HOLIDAY"
AND
WILLIAM HOLDEN IN HIS AWARD WINNING ROLE IN
Stalag 17
Doors 1 p.m.
"Roman Holiday" 1.18 5.30, 9.47
"Stalag 17" 3.25, 7.37
Atlas
A FAMOUS PLAYERS THEATRE

THE COMING WEEK AT THE GALLERY
1040 MOSS ST.
MAY 2 to MAY 8
• SUNDAY, 2.00 to 5.00 p.m. Gallery open.
• TUESDAY to SATURDAY 1.00 to 5.30 p.m. 150 Facsimiles by Leonardo da Vinci 2 centuries of U.S. Painting Iowa serigraphs.
• FRIDAY 12.30 to 2, Recorded Music. 2.15, Lecture Tour. 7.30 to 9.30, Gallery Open.
• Children's Painting Classes. Ages 4-15—Open May 3. Register Now!
ARTS CENTRE OF GREATER VICTORIA

STARTING MONDAY!
Capitol theatre
IT RETURNS WITH IT'S 1001 IMMORTAL THRILLS!
Feature 2.30 - 5.35 - 8.35
M-G-M Proudly Presents
QUO VADIS
COLOR BY Technicolor
STARRING
ROBERT TAYLOR
DEBORAH KERR
LEO GENN and
PETER USTINOV
First Time REGULAR PRICES!
40c to 2 p.m.
PLUS CAPITOL NEWS

STARTS MONDAY
Your Junior Chamber of Commerce
B.C. PRODUCTS FAIR
AGRICULTURAL AND INDUSTRIAL
May 3 to 8 Inclusive
Memorial Arena and Curling Rink
SEE VICTORIA'S BIGGEST SHOW IN YEARS!
★ The Great Ceplers—Death defying feats performed by world-famous high wire artists.
★ Miss Victoria Beauty Contest — 10 of Victoria's most beautiful girls . . . vote for your favorite!
★ Women's Fashion Show—Latest styles on parade.
★ Agricultural Show—Cattle, rabbits, budgie birds, canaries, aquarium, etc.
★ Hobby Show—Models, arts, handicraft on display
★ Giant Midway—Ferris wheel, merry-go-round, thrill rides and side shows
★ Photography Salon — B.C. Professional Photographers' Association display.
★ Folk Dancing—Radio shows direct from the stage! Films every hour.
WIN! A 1954 PONTIAC 2-TONE DE LUXE SEDAN!
ALSO GIVEN AWAY EACH NIGHT—
• GURNEY DE LUXE RANGE
• GAINADAY AUTOMATIC WASHER
• LEONARD DE LUXE REFRIGERATOR
• GAINADAY AUTOMATIC DRYER
• NORTHERN ELECTRIC 21" TV SET
General Admission 50c
Children, under 12 years 10c
Children, under 12 years, accompanied by parents FREE
WEEKLY PASS, Good Any Time $1.00
SHOW TIMES:
Monday, May 3—6 p.m. to 11 p.m.
Tuesday to Saturday—2 p.m. to 11 p.m.

ON STAGE!
2.30 and 8.30 p.m.
New Comedy!
"BELL, BOOK AND CANDLE"
Magic! Merry!
Tickets from $1.00
11 a.m. - 5 p.m. and 7 p.m.
totem theatre
Phone 2-0411

GEM THEATRE
SIDNEY
ENDS TODAY at 7.45
VIRGINIA MAYO, GENE NELSON
in
"She's Back on Broadway"
Technicolor Musical

McMORRAN'S
Pavilion — Cordova Bay
DANCING
EVERY SATURDAY NIGHT
The Island's Finest Maple Floor
STAN CROSS' ORCHESTRA
Couples Only — 9-12
Table Reservations 9-3242

NOW SHOWING
"Latin Lovers"
WITH
LANA TURNER
RICARDO MONTABAM
LOUIS CALHERN
In Technicolor
Complete Show at 6.50, 9.00
Feature at 7.15, 9.30
News - Travelogue - Cartoons
A Picture That Pleases FOX Where Sound Sounds Better!
PLENTY OF PARKING AREA HILLSIDE AND QUADRA

ENDS TODAY!
J. ARTHUR RANK Presents
"THE GLASS MOUNTAIN"
STARRING
VALENTINA CORTESA
DULCIE GREY
MICHAEL DENNISON
TITO GOBBI
(Romance - Music - Adventure)
Beautiful photography, pleasing operatic music by famous La Scala Opera House, Milan, featuring renowned "Tito Gobbi," operatic baritone.
Selected short subjects including "THIS JET AGE"
Complete Program 6.45, 8.48
Feature Starts 7.19, 9.23
STARTS MONDAY!
"MY COUSIN RACHEL"
OAK BAY
Temple of Refined Entertainment and Education

Tillicum OUTDOOR
2-7531 Corner BURNSIDE and TILLICUM ROADS
ENDS TODAY—GATES OPEN AT 7.45 P.M.
DORIS DAY - RAY BOLGER - CLAUDE DAPHIN
"APRIL IN PARIS"
Color by Technicolor
WAYNE MORRIS - PRESTON FOSTER - KAY BUCKLEY
"THE TOUGHER THEY COME"
Cartoon—Two Passes Tonight If Your License Ends in 21

ROYAL
A FAMOUS PLAYERS THEATRE
TODAY!
EVEN GREATER THAN "KING SOLOMON'S MINES"!
— STARTS —
TODAY!
COLOR BY Technicolor
MOGAMBO!
IT MEANS "THE GREATEST!"
CLARK GABLE · AVA GARDNER
STARRING
with GRACE KELLY
BATTLE OF THE SEXES! The jungle reveals true human nature in its primitive cunning!
ACTUALLY FILMED BY M-G-M ON SAFARI IN AFRICA
. . . amid authentic scenes of unrivaled savagery and awe-inspiring splendor!
Doors 1 p.m. — Feature 1.47, 4.18, 6.44, 9.15
EXTRA
TOM & JERRY CARTOON
"TRAP HAPPY"
TIMES-WARNER NEWS
PRICES
Adults: 1-2 p.m. 50c, 2-5 60c, 5 on 85c
Students: 50c All Day
Children: 25c All Day

Products Fair All Set for Banner Week

Jaycee Show Starts Monday

Trade and Industry Minister Ralph Chetwynd will officially open the Victoria Junior Chamber of Commerce B.C. Products Fair at Memorial Arena at 8.15 p.m. Monday.

The minister will make the declaration amid hundreds of displays and exhibitions set up by local businessmen.

This afternoon the Jaycees scheduled a "Queen's Parade" through downtown streets. Ten candidates for the title "Miss B.C. Products Fair," the Victoria Girls' Drill Team, Eagles' Band, colorful clowns, and a battalion of Little League baseball players were to march from the Legislative Buidlings, past the Empress Hotel, and through town to the Arena.

Work on the construction of exhibition booths in the Arena and Curling Rink, and in the newly bulldozed area between the two buildings, is in the final stages today. Sawdust has been laid, frames have been built for many of the displays, and tents for outdoor exhibits are being raised.

BIG PROGRAM

Jaycees, working under B.C. Products Fair chairman Ira Hill, are expecting the largest crowds in the history of the fair!

Visitors to the gigantic exhibition will have plenty to see.

Daily fashion shows, movies, a large hobby show, agricultural fair, CKDA's "Kiddie Kaper" program, a photo salon, folk dancing displays, Western bands, the Baddley Bros. carnival, high-wire artists, Jaycees' Junior Citizenship Award presentation, quiz shows, a beauty contest, and hundreds of displays will be featured at the six-day event.

NIGHTLY PRIZES

Prizes will be given away nightly, with the grand prize, a 1954 automobile, to be presented to some lucky ticket-holder on the final night.

One of the most popular booths of the fair is expected to be the British Empire Games display where information concerning the coming event in Vancouver will be available to the public.

The hobby show, always a drawing-card in past years, will take up more space this year than ever before.

Agriculture will hold a prominent spot this year. A large entry has been received, and judging will begin at 2.30 p.m. Monday.

B.C. PICTURES

The photo salon, staged by the Victoria branch of the Professional Photographers' Association of B.C., will exhibit some of the best pictures of the year taken by B.C. cameramen.

Doors at Memorial Arena and the Curling Rink will open at 6 p.m. Monday, and at 2 p.m. on following days.

Retail Credit School Starts Here Monday

A half-dozen additional enrollments are needed for Victoria College evening division's Retail Credit School. The school to be held Monday to Thursday evenings, inclusive, is sponsored by Credit Granters Association of Victoria.

Sterling S. Speake, retail credit specialist for National Retail Credit Association, will conduct the school. Today he is concluding a similar school in Vancouver, Wash., where 203 are enrolled. The Bremerton, Wash., school attracted 83, Spokane 101, Walla Walla 70, and Seattle 200.

Minimum Victoria enrolment is 50. So far, 44 have paid the $10 free, which includes textbook. Each session will run from 7.30 to 9.30 p.m.

All aspects of retail credit—granting, recording, administering and collecting—will be reviewed in Mr. Speake's lectures.

Registrations will be accepted at Victoria College from 7 to 7.30 p.m. Monday.

Caution Still Rules U.S. Business Scene

By WALTER BREEDE JR.

NEW YORK (AP)—Business sentiment this week was cautiously optimistic.

The latest batch of first-quarter earnings reports brought an impressive array of plus signs and a sprinkling of records. The stock market raced ahead to new 24-year highs. Steel makers said business is picking up. Railroad men predicted an early upswing in freight traffic.

There also were warnings that the business turndown has not yet run its course. Occasional instances of production cutting in consumer goods pointed up the fact that business men are in a buyer's market.

GM PROFITS GOOD

"Blue chip" companies were liberally represented in the week's budget of first-quarter earnings statements. They included:

General Motors, whose first-quarter profits were second only to the all-time high of 1950.

Standard Oil Co. (New Jersey), whose earnings soared to $146,000,000 from $126,000,000 a year ago.

Westinghouse Electric Corp., which reported the highest first uarter profits in its history.

Both U.S. Steel Corp. and Bethlehem Steel Corp. reported lower quarterly earnings than a year ago. Bethlehem increased the dividend but gave no explanation.

MORE STEEL ORDERS

The steel industry continued to operate at less than 69 per cent of capacity, but Charles M. White, president of Republic Steel Corp., reported a steady rise in new orders.

Auto production slipped. US. factories turned out 144,677 cars and trucks as against 147,152 the week before and 172,707 in the same week last year. Factory sales of motor vehicles for January through March were the third highest for any initial quarter on record, surpassed only by the first-quarter output in 1951 and 1953.

With the "big three" accounting for some 96 per cent of the industry's total production, the small independents found the going rough. Studebaker failed to declare a dividend and reported a first-quarter loss of nearly $6,500,000; Packard announced a two-week shutdown starting Monday "to keep production in line with sales." Nash said it is laying off 900 production workers at Milwaukee and Kenosha, Wis., to reduce dealer inventories.

Trek to Jobs Slowed by Cold Weather

A steady flow of job vacancies during the past week has greatly reduced the number of unemployed in the Greater Victoria area, but jobless figures are still above last year.

C. A. Mudge, manager of the National Unemployment office here, said today that a slow development of the season's work has "kept the number of unemployed proportionately higher than in former years.

But he adds: "The number of vacancies being reported to the office is holding at a fair level and showing signs of increasing.

Many open jobs in the men's section have been filled promptly, and only a few jobs are still listed. Skilled workers in the laundering and dry-cleaning trades are needed.

Mr. Mudge said more waitresses and cooks are required to fill vacancies in the women's section. A small increase has been noted in vacancies for sales clerks with specialized experience, and well-qualified stenographers.

All types of domestic workers are needed, including those who can take over household duties and undertake practical nursing.

Imperial Reports Increase In Earnings, Sales Volume

TORONTO—After all charges and provision for estimated income taxes, Imperial Oil's consolidated net earnings for the first three months of the year are estimated at $13,665,310, or 45 cents per share. This is approximately 40 per cent more than the 1953 first quarter estimate of $9,776,089, or 32.7 cents per share.

Imperial's president, J. R. White, in announcing the first quarter earnings at the company's annual meeting Friday, said "it would be unwise to assume that proportionately improved results can be expected for the remainder of the year." He referred in particular to the increase in crude oil prices which became effective last July and the bigger volume of production made possible by enlarged transport facilities which were not available in the first quarter of last year.

Imperial's sales volume is continuing to increase despite the good gains of the last year. Figures for the first quarter show 8% increase over the first quarter of 1953, more than twice the rate of gain recorded in the first quarter of 1953 over 1952.

Mr. White said 1953 had been a good discovery year for the crude oil industry in the West, and that it is likely that when last year's finds have been evaluated the year will stand out as the most important since Imperial's original discovery at Leduc. To his mind, Canada is now established as a big and growing factor in the supply of oil for the western hemisphere.

ECONOMIC FACTORS

He was optimistic regarding expanding markets for western crude. He expects the local prairie market would reach about 150,000 barrels a day in 1956. Roughly 30,000 more than present.

Discussing the economic considerations in acquiring new markets for 400,000 barrels daily, Mr. White said that "in general the more distant the market into which the crude moves, the lower must be the price to make it competitive."

"The cost of western crude is competitive at Vancouver and Seattle with California and Near East crudes," Mr. White said. "It is competitive at Sarnia with United States crudes. If it is to go farther it will have to pay its way by absorbing the increased transport costs and, in the case of entry into U.S. markets, tariff imposts. The producer would not get as much per barrel, but, of course, there would be no point in accepting a lower price unless the greater volume would make him better off."

GAS LINE PROBLEM

"It was a refreshing change," observed Mr. White, "to be at a stage when a definite project is being developed for the marketing of Alberta gas. The hub of the problem, however, remains the same in that three groups must be reasonably assured of satisfactory results. These groups are the producers, the transporters and the consumers. What is good enough for one or two of them isn't good enough because no one or two can get along without the other."

"I am confident," said Mr. White, "that a practical plan will be developed. When it is, no doubt the necessary capital will be available."

Aluminum Ltd., 50 cents (U.S.), payable June 11; record May 17; xd May 14.
Canada Iron Foundries, 30 cents, payable July 2; record June 10; xd June 9.
Canadian Ice Machine, "A" 20 cents, payable July 2; record June 15; xd June 14.

STUDENTS of this Chapter please note that U.B.C. and Dominion Board Exams will be held at 7 p.m. on MAY 3rd, 4th, 5th, 6th, 7th, 8th, 10th, 11th and 12th in the offices of the **CREDIT BUREAU,** 723 Fort Street, Victoria.
E. CHARLTON, C.G.A.
Secretary,
Victoria Chapter, C.G.A.
Association of B.C.

MARKETS REVIEW

Blue Chips Rush Ahead On All Lists

By GEORGE LINTON
Canadian Press Staff Writer

Utilities, papers, banks, base metals, steels and aircrafts climbed in this week's stock market activity.

Toronto continued strongly from a bullish opening. Montreal sessions were generally strong with a few weak spots, and New York gained strength after a hesitant start.

Papers dominated the Toronto market, International Paper leading with a $3.25 gain. Powell River gained $2 and Abitibi $1.37½. Anglo-Newfoundland was an exception, dropping $1.12½.

Papers' leadership was contested Wednesday when utilities jumped on announcement of Brazilian Traction's long-awaited cash dividend. The company's stock added $1.37½.

Shawinigan jumped $5.50 on Thursday's announcement that the company has developed a practical method of refining titanium.

Dominion Bank and Bank of Montreal were stronger, following Bank of Nova Scotia's $1.50 lead.

Several base metals showed individual strength with Quemont's Friday gain of $1 outstanding Noranda added $2 on the week in a less spectacular but steady gain.

OILS, GOLDS MIXED

Western oils and golds were irregular all week. Some uraniums added pennies but the group was quiet. Weekly index comparisons showed industrials up 4.59 to 341.61, golds up .64 to 74.06, base metals up 1.23 to 149.65, and western oils up .06 at 98.79.

In New York, steels and aircrafts led a strong market. Railroads were steady with some midweek strength. Other groups were irregular. The Associated Press average of 60 stocks climbed $1.90 to $121.70—highest since April 26, 1930.

Strong papers led Montreal higher in wide-range trading. Banks and utilities were up a little and other issues were irregular. The week's averages showed banks up .31 at 38.58; utilities up 2.7 at 105.4; industrials up 1.6 at 197.5; combined up 1.9 at 166.8; papers up 13.47 at 908.34; and golds off .69 at 57.41.

DEEP-SEA SHIPS IN PORT

Victoria (Ogden Point)—Ss. Tel Aviv, Jonnes Goulandris.
Cowichan Bay — Ss. King Stephen.
Crofton—Ss. Trader.
Chemainus—Ss. King Robert, Trevent.
Nanaimo—Ss. Magnus.
Tahsis—Ss. Aspromonte.
Alberni—Ss. Santa Elisa, Domingo D. Larrinaga, Urainia, Caledonian Monarch.

OCEAN MAILS
(Closing Dates at Vancouver)
May 3 — Ss. Canada Mail, Japan, Hong Kong and Philippines.

City Egg Prices

Wholesale—

Grade A large	47c-49c
Grade A medium	45c-47c
Grade A small	37c-39c
Grade B	36c

To Producer—

Grade A large	38c
Grade A medium	36c
Grade A small	30c
Grade B	26c

C-I-L NICOTINE SULPHATE

KILLS Sucking Insects

C-I-L Nicotine Sulphate, guaranteed 40% strength, kills sucking insects such as aphids, plant bugs, thrips, leaf hoppers, and other destructive garden pests.

An excellent general spray for most sucking insects, C-I-L Nicotine Sulphate has proven successful over many years in actual use by gardeners all across Canada.

For sure control of most sucking insects, be sure to ask for C-I-L Nicotine Sulphate. *Use only as directed.*

A PRODUCT OF C-I-L

BRACKMAN-KER MILLING CO. LIMITED
VANCOUVER VICTORIA
NEW WESTMINSTER

STARTS MAY 1

3 DAILY SAILINGS

VICTORIA TO PORT ANGELES

Lv. Victoria	Arr. Pt. Angeles
8.20 AM	10.00 AM
1.00 PM	2.40 PM
5.20 PM	7.00 PM
Lv. Pt. Angeles	**Arr. Victoria**
10.40 AM	12.20 PM
3.10 PM	4.50 PM
7.20 PM	9.00 PM

- Take your car - excellent highways - convenient camp sites.
- See big, beautiful Olympic Peninsula - motor on to Seattle if you wish.

ALL TIMES PACIFIC STANDARD
Canadian Pacific

CREDIT BUREAU OF VICTORIA LTD.
205-10 Jones Bldg. - 723 Fort St. - 2-9111
MEMBERS, ASSOCIATED CREDIT BUREAUS OF CANADA AND AMERICA
CREDIT AND PERSONNEL REPORTS — COLLECTIONS AND ADJUSTMENTS
SERVING VICTORIA'S BUSINESS AND PROFESSIONAL MEN SINCE 1911

HARDWARE and GENERAL
For Sale as Going Concern

Well located on main downtown Victoria Street, brick building with side entrance. Long lease available. For further details write Box 155, Victoria Press.

Aldermen Near Tax-Cut Goal

$100,164 Lopped From 56.5-Mill Budget; More Pruning Scheduled by City Council

City Council has pared this year's provisional mill rate down to 54.64 mills, and is bent on making further cuts when it meets to consider further estimates next week. While the way is still open for council to add items after completing its present elimination process, the earlier indication that 1954's mill rate will be lower than last year's 56 mill levy is now an almost certainty.

Council sat for three and one-half hours Friday afternoon considering its budget during which time it lopped off $20,630 and added $1,760, effecting a general saving of $18,870. That, together with a $81,294 cut the council made on Thursday, means a total net reduction so far of $100,164, the equivalent of 1.86 mills.

Before council started its "pruning" program, the budget called for a supporting mill rate of 56.5.

Public works was again the heaviest loser. This department had $41,595 cut from its list of special expenditures Thursday and one Friday lost $12,200 from proposed ordinary expenditures.

Council eliminated $5,000 from a $78,000 item for maintenance of permanent streets, and cut $1,000 off a $58,000 allocation for upkeep of unpaved streets.

Ald. Arthur Dowell and Ald. William Pinfold, chairmen of council's two committees, were opposed to the reduction in these items, both claiming "false economy."

Ald. Dowell said city streets were in poor condition because councils six and seven years ago had been more concerned with cutting the mill rate than giving roads proper attention.

Ald. Geoffrey Edgelow, who moved the reduction, said Victoria's streets compared "very favorably" with streets in other cities.

Ald. Penfold held that if the city tried to avoid annual maintenance it would eventually be faced with a major bill for extensive road repairs, which would cost more in the long run.

The mayor voted in favor of the cut in road work.

$3,000 for Point Ellice Bridge

A $37,915 item for maintenance of bridges was left untouched, though during the discussion the matter of a new Point Ellice bridge was raised. This year's budget allows only $3,000 for its upkeep.

Ald. Edgelow questioned the necessity of the stop signs at either end and the 10-mile-per-hour restriction.

"I think that sign is a phoney," he said. "Why couldn't cars go at a normal speed? Laws of that sort just encourage people to break them."

City Engineer Cyril Jones said the restricted speed was a safety factor and that it would not do to have a 10-mile-an-hour speed for trucks and a 25-mile speed for cars. He asked aldermen to think what would happen in rush hours if that were allowed.

The question of safety arose. Ald. Mooney said the bridge was perfectly safe. Mr. Jones said the bridge could be kept going this year, but cautioned: "Old bridges are like old men: You can keep them going indefinitely but eventually they crack." He said he was quoting someone else.

The parks department, which had $39,699 trimmed from its allocation Thursday, just about broke even at Friday's session. Council cut $1,670 but added $1,760. The addition is to allow clearing logs off Gonzales Beach and providing new movie equipment for the Beacon Hill Park bandshell.

Street lighting department's budget of $134,210 was reduced by $6,670.

The department's original intention of putting in mercury lighting units — such as those which have been tried in front of the Post Office — all along Government from Belleville to Herald, and along Douglas from Fountain Circle to the Saanich boundary, was approved in principle, but orders given to do it over two years. The anticipated expense of $12,000 was thereby cut in half.

GILLESPIE, HART & CO., LTD.
JOHN HART, President
INSURANCE - REAL ESTATE - BONDS AND STOCKS
BUILDING LOANS - MORTGAGES
CAR FINANCING AT 5%
611 FORT STREET
(Established 1911)

PUBLIC PROTECTION AND SERVICES
INSURANCE—ALL CLASSES (EXCEPT LIFE)
REAL ESTATE AND VALUATORS
ESTATE AND PROPERTY MANAGEMENT
RENTAL AND MORTGAGE COLLECTIONS
MORTGAGE LOANS
SATISFACTION ASSURED
BROWN BROS. AGENCIES LIMITED
Established 1917
1125 Blanshard St., Victoria, B.C. 3-1183

BE CLEARLY INFORMED

CBU
MONDAY
10.15 p.m.

HON. R. E. SOMMERS
Minister of Lands, Forests and Mines
SPEAKS ABOUT
PROVINCIAL AFFAIRS
•
SOCIAL CREDIT
KEEPS YOU INFORMED
British Columbia Social Credit League

Tax Boost, New Buildings Mean $56,000 to Oak Bay

Revenue from property taxes in Oak Bay should be $56,000 greater than last year, according to A. D. Findlay, municipal clerk.

Collections should exceed $694,500.

New construction will account for about $36,000 of the increased revenue, and the 1½ mill increase in taxes will provide another $18,000.

Municipal income from sales tax, motor vehicle licenses and other provincial government sources will total $196,800.

Canadian Government, Municipal and Corporation Securities
612 View Street
Victoria, B.C.
Tel. Beacon 4261
Wood, Gundy & Company Limited

A. E. Ames & Co.
Business Established 1889
Members
Toronto Stock Exchange
Montreal Stock Exchange
Royal Trust Building • 612 View Street, Victoria, B.C.
Telephone: 3-4171
TORONTO MONTREAL WINNIPEG VANCOUVER NEW YORK LONDON, ENG.

BRACKMAN-KER MILLING CO. BUILDING
BROAD STREET
80 ft. x 105 ft. Four Floors
FOR SALE $45,000
Exclusive Agents
KER & STEPHENSON, LIMITED
909 Government Street 4-4127

You and

YOUR WILL!
Ask for our free booklet
"SAFEGUARDING YOUR ESTATE"
THE CANADA PERMANENT TRUST COMPANY
714 FORT A. G. STYLES, Manager
Hours: 9 a.m. to 4.30, Monday to Friday
Branches Across Canada

TO THE MERCHANTS OF VICTORIA:

For the Sake of Fair Play and Equal Opportunity to All!

Most of you have now heard about the new "Trading Post"—or Shopping Centre—to be built in the two blocks bounded by Douglas, Government, Queens and Pembroke Streets. Construction is slated to begin within the next 30 days.

Interest in this new development has been extremely active. Requests for space have been coming in daily—not only from local sources but also from many outside points.

No leases have yet been granted. Up to now our time has been completely taken up with interviewing prospective tenants—sometimes as many as 4 or 5 different groups at one time. A large number of these interviewed have enthusiastically returned applications for store space after learning full details and being shown the plans and full colour drawings available in our office.

In a very few days these applications will be screened and the accepted tenants notified.

Which brings us to the reason for this advertisement . . .

Where possible, preference will be given to established Victoria businessmen who wish to participate in this new venture. It is now clearly evident that sufficient applications have and are coming in to make it easy to allocate all available store space without further effort.

For the sake of Fair Play and Equal Opportunity to All, this ad is then dedicated. If you are even only slightly interested in this development now is the time to request information. After tenants have been accepted from the applications and stores allocated—then it will be too late, since duplication of businesses will not be permitted.

It will be a pleasure to arrange an interview at your convenience if you wish to learn the facts concerning this new Victoria shopping centre. The facts and figures are free and we welcome the opportunity to acquaint you with them without any obligation on your part or ours.

Some Pertinent Data:

No competition between merchants in this shopping centre . . .
Rents include space, heat, light, water, power, gas, janitor service, parking facilities and ADVERTISING . . .
Advertising Appropriation for the Victoria Trading Post is anticipated in excess of $200,000 yearly . . .
Advertising will be large scale in newspaper, radio, television and give-away promotions . . .
Security of Tenure given to tenants Ten-year leases with renewal option for additional ten years.
This entire operation is designed to make the independent merchant financially strong and able to compete with chain store giants . . .
This is a highly scientific merchandising development—colorful in character and extremely attractive in physical design . . .

MAY WE REPEAT—this ad is designed to advise you officially that applications for stores in the Victoria Trading Post will be accepted for only a limited time now—

For facts, information and interview please call
ALF. A. DUPLAIN, Agent,
VERNON MARTIN & CO. LTD.
Phone 4-9387 642 Yates St.

Parking Meters Each Produce 27½c A Day; City Will Purchase More

Victoria's parking meters are each producing 27½ cents revenue per day, so the city is going to put in some more.

The 1,200 meters now doing business with the motoring public last year brought in a total of $86,520.21. Cost of maintenance was $7,787, while operation and collection charges totaled $5,916.

The average per meter income is increasing each year and it is estimated that by installing 100 more meters, which will bring in an estimated $4,500, 1954's parking meter revenue can be boosted by $18,500 to $94,500.

Council gave its approval Friday for an expenditure of $10,486 for purchase of the additional meters. The meters cost $98 each.

CLOTHING MAY BE CLUE

SEATTLE (AP)—A possible clue to the disappearance of a Hamilton business executive and his wife in their light plane here April 12 turned up Friday when several articles of women's clothing were found floating in Puget Sound about 20 miles south of here.

The garments appeared near the spot where an oil slick was discovered the day Mr. and Mrs. Eric M. Coles vanished after their Beechcraft Bonanza had engine failure over the cloud-blanketed Seattle area.

Disintegration of United Nations In Our Time Forecast by Blackmore

OTTAWA (CP)—John Blackmore (SC-Lethbridge) Friday forecast the early disintegration of the United Nations.

He made the prediction in the Commons as he urged Canada, the United Kingdom and the United States to work together to increase production of goods and services.

"I do not know what has happened to the British people and the United States people within the last 10 or 12 years," he said.

"We seem to have got the idea that there is no security, there is no validity in anything British or Anglo-Saxon any more. It has got to be international or it has no validity.

". . . in my opinion we shall live to see, and we shall not have to live very long, the United Nations crumble."

WHEN YOU LOOK FOR A HOME OF YOUR OWN, REMEMBER . . .

IT PAYS TO BUY OR SELL
THROUGH A MEMBER OF THE
REAL ESTATE BOARD OF VICTORIA

The Victoria Real Estate Board and its member Realtors are pledged to conduct their business in accordance with the Code of Ethics as adopted by the CANADIAN ASSOCIATION OF REAL ESTATE BOARDS . . . REALTORS are Active Members of Constituent Boards . . .

The term "REALTOR" may only be used by a Real Estate Company or Salesman who is associated with The Canadian Association of Real Estate Boards.

It Costs No More To Be Sure! Deal With A Member of The Real Estate Board

THE
ROYAL TRUST
COMPANY

Executors and Trustees
Branches From Coast to Coast
Manager Victoria Branch, R. W. Phipps

TO CLOSE ESTATE
We have been instructed to sell
DUVAL'S

The gracious family home of the late Senator Barnard.

Opposite Government House on Rockland Avenue, the home is surrounded by almost two acres of beautifully landscaped grounds.

Off the handsome reception hall is a cosy library and spacious living and dining rooms.

Open stairway to five bedrooms and three bathrooms.

Inspection by appointment only.

It will be a pleasure to show you over this fine old Victoria home.
Mr. Coles

CHOICE WATERFRONT PROPERTY ON PORTAGE INLET

Lovely four-bedroom home situated on 1.06 acres of waterfront. Through hall, living room with open fireplace, guest-size dining room, modern kitchen with breakfast nook, two-piece washroom on main floor. Second floor consists of master bedroom with dressing rooms and four-piece bathroom. Three other bedrooms and four-piece bathroom. Full basement with large rumpus room with open fireplace. Oil-O-Matic hot air, air conditioned. Large workshop and two-car separate garage. Beautiful landscaped grounds. Excellent view. Terms arranged. Price ... $19,500
Mr. Coles

1205 GOVERNMENT ST. 3-4126; Eves., 2-8752

1318 BEACH DRIVE
INSPECTION BY APPOINTMENT ONLY

SEA VIEW, OAK BAY. THREE BEDROOMS. AUTOMATIC OIL HEAT. VALUABLE DOUBLE LOT FOR FUTURE DEVELOPMENT. REDUCED FOR QUICK SALE. EXCLUSIVE ... $14,750

KER & STEPHENSON, LIMITED
909 GOVERNMENT ST. 4-4127

INVESTORS!

A GRAND WAY TO LIVE
WITH SAFE, SURE INCOME
PLUS
EXCELLENT WATERFRONT PRIVATE RESIDENCE AND POPULAR APT. WITH SEA VIEWS

Victoria is one of the safest and most lucrative cities in the world for apartments and the NUMBER of Good Waterfront Apartments with a private home for the owner on the same property can be counted on a few fingers. Here one not only lives within his income—figuratively but physically—and with all the convenience of apartment living—where the grounds and other comforts are all carried out for you AND YOUR TAXABLE INCOME. We offer you the rare opportunity of a choice of two of our most respected and pleasing properties in top waterfront districts. Either can be handled from $40,000 to $50,00 down and show good returns on your money. Also you could possibly trade your home as part down payment which would help cut down your initial payment.

WE HAVE APARTMENTS AND COMMERCIAL PROPERTIES FROM SMALL TO LARGE to suit your pocketbook.

Phone or talk it over in our
NEW OFFICE AT CORNER OF YATES AND BROAD
For all commercial properties from apartments to hotels and businesses, see MR. D. McADAMS, eves., 4-9279.

Northwestern Securities Ltd.
New Address, 631 Yates Street Phone 4-8054

DEVON VIEWS
with
OAK BAY CHARM and CONVENIENCE

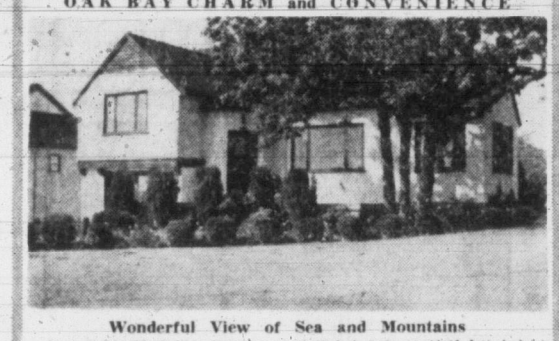

Wonderful View of Sea and Mountains

Living room 28x13 feet, dining room 14x13 feet, bedroom 14x11 feet, bedroom 12x10 feet, and bathroom with pastel fixtures—plus split level bedroom 12x10, and den 10x9. Basement has excellent oil hot-water furnace, laundry, shower and washroom. Well landscaped, easy-to-care-for rocky garden.
REDUCED FOR QUICK SALE ... $16,800
For Further Particulars Call E. Turner, Evenings 7-1507

HAGAR & SWAYNE LIMITED
New location: 614 Yates Street—4-0531

HOTEL

OUTSTANDING BUSINESS OPPORTUNITY

OWNERS RETIRING

Large modern hotel in the centre of town. Well furnished throughout. First class clientele. Showing very high steady returns for a period of several years. Auditors' statements available. For further details apply to Mr. JOSEPH SMITH.

4-9335 Residence 2-3298

A. BERNARD & CO.
629 FORT ST.

Building This Spring?

If so we can help YOU. You don't have to have much money but you do need the services of a firm which combines EXPERIENCE with Integrity and Financial Stability. If you have $1,200 Cash or Approx. $500 Cash and a Lot, we can arrange your home for you.

OUR HOME BUILDING DEPARTMENT Can

1. Locate a suitable lot from our good listing selection.
2. Suggest a plan suitable for your requirements. We have numerous examples.
3. Arrange your N.H.A. Building Loan.
4. Arrange a Building Contract with one of our many Contractors, most of whom have been working with us for years.

WHY RENT? See Our N.H.A. EXPERTS

R. F. Harris, eves., 7-2998 - Allan Mutch, eves., 3-3807
W. I. Boorman, eves., 4-0434 - S. C. Cornish, eves., 3-5878
J. S. Boorman, eves., 2-5036

BOORMAN INVESTMENT CO. LTD.
616 VIEW STREET 3-7124-5-6

P. R. BROWN
& SONS LTD. EST. 1900
1112 BROAD STREET — Phone 4-7171
MEMBERS OF THE VICTORIA REAL ESTATE BOARD

SPECIALIZATION

Webster says a specialist is a person devoted to some one occupation or professional work and this definition fits our Sales Staff.

With over 50 years' experience in the Real Estate, Insurance and Mortgage business, we are recognized as one of the most reliable Real Estate and Financial firms in the City. To our citizens and visitors, we extend a hearty welcome to call in and discuss your problems and secure the service of our trained personnel.

We have many buyers waiting for all types and prices of residential, commercial and farm properties. We will be glad to inspect your property at your convenience and give you an appraisal based on today's market with no obligation on your part. Phone us or drop in at our convenient ground floor office.

SALES REPRESENTATIVES:
E. F. BURTON, JR. A. M. MILLAR
B. FLETCHER K. MACFARLANE
C. J. HOLMES MISS M. COURTNALL
WATSON CLARK—V.I. Specialist on Farm and Country Property

MONEY $ $ $ MONEY

We have money to loan you on 1st mortgages, 2nd mortgages and Chattel mortgages. If you have an Agreement for Sale 1st or 2nd mortgage that you receive monthly payments from and would like to sell for cash we have money for this as well. Phone our Manager, Don Smith, for further information—4-9305. NHA loans available.

For Better Mortgage, Real Estate and Insurance Advice Consult Specialists at

FINANCIAL SURVEY LTD.
1324 GOVERNMENT ST. 4-9305

"SUPERIOR IN EVERY RESPECT"
N.H.A., New, Three Bedroom
Full Basement—Air-Conditioned Heat
$11,500 Full Price $11,500
Two Weeks' Possession

Situated inside the three-mile circle in Saanich. If you want the finest three-bedroom N.H.A. home available, see this one! Then compare it with anything else on the market today! It is constructed of the finest materials and workmanship. Comprises lovely living room with Roman tile fireplace, through hall, dinette with oak floor, in fact, NO. 1 OAK FLOORS THROUGHOUT. Cabinet kitchen wired for range. Three excellent bedrooms, four-piece Pembroke bathroom. Full, high cement basement with coal and wood air-conditioning furnace piped to all rooms. Drive-in garage. Very neat lot in a nice location. THIS HOME CAN BE SHOWN BY APPOINTMENT ONLY. We really would like you to see it, and then compare it with anything, anywhere!

Six Salesmen to Serve You

Herb Hodgson, 9-2585 Stan Hinde, 2-4016
Bob Mitchell, 3-4473 Charles Vining, 9-4583
Len Wright, 7-2496 Roy Green, 4-9755
Or 2-2101, Day or Night

HARRY FOSTER LIMITED
1815 DOUGLAS ST. 2-2101

ENJOY YOUR OWN BEACH

Watch the BOATS go by from this picturesque modern, stucco bungalow. It comprises living room with Roman tile fireplace, cabinet kitchen with dining area and view windows, two bedrooms, Pembroke bathroom, air-conditioned hot-air heating. Large garage and workshop, nice grounds, magnificent view of mountains and sea.
Price ... $11,000
Clear title or terms will be considered.
Please ask for Tom Clarke, 2-4255, 3-1328

GREEN THUMB ARTISTS

ATTENTION. Owner going east. PRICE REDUCED. Your big chance for an exceptional buy in the popular Blenkinsop Lake Hill area. This modern bungalow is located on a lovely treed lot and is a real special that is sure to please YOU. Four and a half rooms on the main floor and another third bedroom tucked away upstairs. Full high basement with tubs, furnace and garage. Clear title or terms considered. NOW ... $8900
Arrange appointment with Mr. Wood, 2-4255; evenings, Keating 58Q

HIGH QUADRA – VIEW

ONLY $2,000 DOWN and mother will like this home and its many attributes. Dad will particularly like its location and perfect garden. The children will like its proximity to the school and the good dry basement on rainy days. You'll have a pleasant, bright living room with a granite fireplace, a full-size dining room, kitchenette and two good bedrooms. Oak and fir floors. Drive-in garage. The garden is very well planned and full of charm. What a buy for only $2,000 down. You'd better act promptly on this one at the full price of ... $8400
Call Guy Meuffels, 2-4255, Eves., 2-7042

J. H. WHITTOME & CO. LTD.
Established 1898
1218 Broad St., Victoria—2-4255 62 Duncan St., Duncan, B.C.—Phone 9

FORMS NEW N.H.A. DEPARTMENT

Island Investment Co. Limited, with offices at 774 Fort Street, wishes to announce that they have been fortunate in obtaining the services of Mr. Norman G. Rusk who brings to the Island Investment Co. Limited, many years of experience in the mortgage and National Housing field, having been for some time Mortgage Manager for Middleton & Tait, sole Calgary representatives of the London Life Insurance Company for N.H.A. loans and for two years in charge of all sales on N.H.A. projects for Curwen Construction Company, one of Calgary's leading building organizations. Mr. Rusk has now taken up permanent residence in Victoria. Island Investment Co. Limited have a new separate department which will afford to the citizens of Victoria, a National Housing council service fully equipped to offer you, in association with qualified builders, your National Housing house. We are now in a position to accept applications for the financing of your new home under the new Central Mortgage housing regulations. Applications will receive immediate attention.

Island Investment Co. Ltd.
774 FORT STREET 4-7146-7

DICKIE & CO. REALTY

LOVELY OLD WORLD
FAIRFIELD GUEST HOUSE

Why be lonely? Why not go into a business where people have been known to make small fortuntes in a short time? Here it is (1) OIL-O-MATIC. (2) Ten furnished rooms. (3) Steady or transient guests. (4) Located close in on a bus line. (5) Your big opportunity to get started with only $3,500 cash.
Full price for a property with character only ... $11,500

HEART CASES AHOY!

Imagine a fine roomy STUCCO five-room (dinette and sun room, through hall) bungalow in OAK BAY (south of the Avenue) with OAK FLOORS and OIL-O-MATIC HEAT and a Pembroke bath, and a full basement with extra room. AND NO STEPS. You drive your car into the convenient separate garage, walk into your basement, take an automatic fool-proof elevatr to the main floor and there you are. NO STEPS! The corner lot (taxes, $90) has lawns, shrubs and small garden. The living room looks larger than its 18x15. (There are many extras here seldom found in homes for less than $11,000).
The full price IS only ... $9500
Cash to handle about $5,500. Hurry for this.
2-4312, evenings, 3-3640, 2-7439

FURNISHED DUPLEX

Here is your chance to live rent free. Three-room self-contained suite up and three rooms with bath for the owner. Full basement has been approved for two additional rooms.
$3,500 to handle. Full price ... $9500
Call 2-4312 evenings 2-7439 or 3-3640

Call Wess Dickie, day or night 2-4312; eves., 3-3640
(Member Victoria Real Estate Board)
833 FORT STREET EASY PARKING

OAK BAY LOTS

BUILDING PERMITS NOW AVAILABLE
IN THE NEW
Lansdowne Park Subdivision
All Services In, Roads Gravelled
NEW N.H.A. FINANCING ARRANGED
All Lots Plainly Marked

Still Available—Lots 19 - 22 - 23 Only
IN NEW
Crestview Road Subdivision

EXCLUSIVE AGENTS
B.C. Land & Investment Agency Ltd.
Member Real Estate Board of Victoria
922 GOVERNMENT ST. 4-4115

MEMBERS REAL ESTATE BOARD OF VICTORIA

A. BERNARD & CO. LTD.
629 Fort Street
FRASER BISCOE
576 Yates Street
BOORMAN INVESTMENT CO. LTD.
616 View Street
B.C. LAND & INVESTMENT AGENCY LTD.
922 Government Street
BROWN BROS. AGENCIES LTD.
1125 Blanshard Street
BROWN & SONS LTD.
1112 Broad Street
F. N. CABELDU
1212 Broad Street
CANADA TRUST COMPANY
1130 Government Street
CAPITAL CITY REALTY
650 Cormorant Street
ALFRED CARMICHAEL & CO.
1216 Broad Street
CITY BROKERAGE
1018 Blanshard Street
STEWART CLARK & CO.
625 Fort Street
DICKIE & CO. REALTY
833 Fort Street
EMPIRE REALTY CO. LTD.
746 Yates Street
FINANCIAL SURVEY LTD.
1324 Government Street
GILLESPIE, HART & CO. LTD.
611 Fort Street
HAGAR & SWAYNE LTD.
614 Yates Street
HARRY FOSTER LTD.
1815 Douglas Street
HEISTERMAN & CO.
1121 Blanshard Street
H. A. HUMBER LTD.
1220 Broad Street
ISLAND INVESTMENT CO. LTD.
774 Fort Street
JOHNSTON & CO. LTD.
1306 Broad Street
KER & STEPHENSON LTD.
909 Government Street
KING REALTY
1233 Government Street
LEACH & SPARKS
1119 Blanshard Street
HUBERT LETHABY
401, 612 View Street
MEHAREY & CO LTD.
622 View Street
H. W. MILLER & CO.
1006 Government Street
NATIONAL TRUST CO.
620 View Street
NEWSTEAD REALTY LTD.
766 Fort Street
NORTHWESTERN SECURITIES LTD.
745 Yates Street
PEMBERTON, HOLMES LTD.
1002 Government Street
RITHET CONSOLIDATED LTD.
706 Fort Street
ROYAL TRUST CO.
1206 Government Street
A. M. TAYLOR SPITTAL
1210 Broad Street
SWINERTON & CO.
620 Broughton Street
WESTERN HOMES LTD.
611 Yates Street
J. H. WHITTOME & CO. LTD.
1218 Broad Street
YORKSHIRE CORPORATION LTD.
737 Fort Street

Festival Judge Praises Teachers At Special Concert by Top Choirs

BY AUDREY ST. D. JOHNSON

Rounding off two days of school choral singing in the Greater Victoria Musical Festival was the special concert held in Metropolitan Church Friday night.

Two competitive classes for junior high school groups were adjudicated by Sherwood Robson, Vancouver choral expert. He gave special praise to the teachers, who, he commented, were doing a wonderful work in fostering musical expression among the children.

Youngsters of all ages appeared in the various choirs called back by the adjudicator from day sessions to exhibit the fine standard of their sining before a large and appreciative audience.

NOTEWORTHY SINGING

In these exhibition performances, the naturalness, purity of tone, completely free of any suspicion of forcing, and the successful handling of often quite intricate part singing, was especially noteworthy.

Schools taking part were: Saanichton; Willows, Grade 4, division 7, Grade 6, division 2 and composite choir; Sir James Douglas, Grade 5, division 3 and Grade 6, division 1; St. Ann's Academy, two choirs; View Royal, Grade 8, and Doncaster, up to Grade 8, from the folk song class.

In the class for boys' choirs, Grades 7, 8 and 9, the Royal Oak Junior-Senior High School was the sole entry and gained a total of 167 marks. The same class for girls' choirs drew two entries. Royal Oak took first place with 165 and Mt. Newton was awarded 163.

FOLK DANCING DISPLAY

Tonight in the Victoria Badminton Hall, Amphion Street, a folk dancing display will be presented, at which the adjudicator, Mrs. Peggy MacFarlane, will judge several classes for senior folk dancing and open square dancing.

On Monday sessions will commence for speech arts and vocal solos. Adjudicators will be Mrs. Jean Campbell and Filmer Hubble, both of whom were present last year and have been among the most popular ever to preside here. Piano classes will also continue throughout the day. Centres will be: Speech arts, Metropolitan Church schoolroom; piano, St. John's Hall; vocal, First United Church. A twilight session at First United will commence at 3.30 and will include the lieder class and soprano solo, grade A. Official opening of the festival will take place at 8 p.m.

GILLNETTER ADRIFT

VANCOUVER (AP) — Police are attempting to locate the owners of the gillnetter Lucky Lady, found adrift Friday off Spanish Banks in English Bay. The craft was towed ashore by an RCAF crashboat.

IN HOSPITAL—Mme. Chiang Kai-shek, 56, today entered Franklin Hospital for treatment of a recurring skin ailment, traced to an allergy when she was treated for it here in 1952. She arrived Thursday night in the personal plane of President Chiang Kai-shek of Nationalist China.

Vancouver May Get New 18-Story Hotel

VANCOUVER (CP)—An 18-story hotel may be built in downtown Vancouver if financial arrangements can be completed, Mayor Fred Hume said Friday.

Mayor Hume said a special city council committee is negotiating with a local firm for sale of a city-owned library site for the hotel building. He said architect Hector Hamilton is now en route to Britain to complete financial arrangements.

300 Join Bag-Popping Funfest At Oak Bay Kiwanis Vodvil

By DAN CHRISTIAN

Oak Bay Kiwanis Vodvil variety show played to an enthusiastic audience of 300 Friday night in the Oak Bay Junior High auditorium.

The show was for Kiwanis community work.

Starting the program off, the Hometowners, Bob, Fred, Al, Ernie, Jeff and Peggy, played and sang through such numbers as "Richocette" and "Happy Roving Cowboy," ending up with each musician's own interpretation of "Darling Nelly Grey."

Betts and her Buddies, the Victoria quarette which took first prize in the Vancouver Music Festival recently, gave fine renditions of "Somebody Bad Stole the Wedding Bell," "Girl of My Dreams" and "Heart of My Heart." The group finished with their prize-winning song: "Little David."

An acrobatic duet was efficiently performed by Diane and Marie Tippett.

Introducing the younger set were tap dancers Marylin Sommers and Valerie Parkin, followed by 10-year-old Don Oliver, who strummed his ukulele and sang "Your Cheatin' Heart" and "Hey! Good Lookin'."

Popular baritone John Dunbar sang "For You Alone," "The Song of the Open Road" and "The Desert Song." Then came young Ronnie Chisholm, accordionist, who played four Scottish selections.

Entering from the back door of the auditorium, comedian Rollie Walsh gave laugh-provoking dialogues.

Adding color to the program were the Lysenko Dancers, who performed Ukranian folk dances.

The dancers, accompanied by Nettie Mitchuk on the accordion and Joe Cook on the mandolin, were directed by Eddie Honcharuk.

Tossing handfuls of paper bags to the audience, the Hometowners concluded the program with "Pop Goes the Weasel." Everyone had a popping-good time helping the group in bag-busting rhythm.

Deny Bennett, chairman of the Oak Bay Kiwanis, was the convener for the show, which was produced and M.C'd by Fred Usher.

Campney Admits Army Camp Funds Missing

OTTAWA (CP)—The RCMP is investigating discrepancies in accounts at the army's Camp Ipperwash, in Ontario's Lambton County, associate defense minister Campney said Friday.

Mr. Campney indicated in the Commons there have been some thefts, but he said investigations to date indicate losses are "substantially less" than $15,000 mentioned in some press reports.

Questioned by A. J. Brooks (PC-Royal), Mr. Campney said the defense department does not intend to institute an independent investigation apart from that being conducted by the RCMP.

$188,000 ESTATE

OTTAWA (CP) — Hume Wrong, former deputy external affairs minister who died last Jan. 24, left an estate totalling $188,732. His will was filed in county surrogate court Friday. His widow, Mrs. Mary Joyce Wrong, has been bequeathed a lifetime income from the residue of the estate.

Mental Health Week Starts; Early Treatment Stressed

Treat mental health as you would any other illness, recognize its symptons and obtain medical treatment early.

That's the advice of the Canadian Mental Health Association, which marks mental health week in Canada starting Sunday.

The association is organized to bring before the public accurate information on mental health principles, the problems of mental ill health, and the progress being made in care and treatment of the mental and emotionally disabled.

The association asks Canadians to remember that mental illness should be treated in the same way as physical illness.

It warns against overwork, not enough recreation and selfish living, and advises regular, adequate meals, eight hours sleep, lots of fresh air and exercise.

It claims also that good mental health is a family matter, flourishing in a happy, home. And that "it is impossible to calculate the terrific price we as a nation are paying because of poor mental health."

The association says that "just as naturally as you turn to your family doctor for 'physical' ills, you should see him when you feel your mental or emotional health is suffering."

Headquarters of the B.C. division of the Mental Health Association is located at 9 East Broadway in Vancouver.

PAN-ABODE
Prefabricated Cedar Log Buildings
All Custom-Cut
B.C.'s Most Attractive Homes
Contact Your Exclusive Dealer
T. J. DE LA MARE
2851 Tudor Ave., Victoria, B.C.
Phone: 7-1074 or 7-3265

LOW AS $700 DOWN
N.H.A. BUILD N.H.A.
Ranch-style bungalow, built on your lot, your plan or choose from our plans at a real saving. 1080 sq. ft., full basement, oak floors, drive-in garage, $9500 or 1300 sq. ft., oil heat, carport, insulated, $10,200
Call Stan Evans or Johnny James, 9-2182 - 2-6515
611 Yates WESTERN HOMES LTD. 2-2157

VISIT WESTERN WOODS
TREND HOUSE

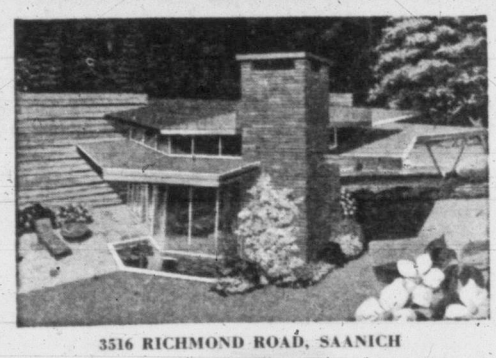

3516 RICHMOND ROAD, SAANICH
OPEN DAILY, including Sunday
3 p.m. to 9 p.m., UNTIL JULY 18th
In this beautiful, modern home you'll find scores of dramatic new ideas for your own building or remodeling project. It's one of ten famous Trend Houses constructed across Canada to demonstrate the beauty, versatility and practical advantages of Western Red Cedar and Pacific Coast Hemlock Lumber, Douglas Fir Plywood, Red Cedar Shingles and Sidewall Shakes. Come during the week for the most leisurely view.

SAVE UP TO $16 IN FUEL COSTS FOR EVERY $1.00 INVESTED IN
WESTROC ROCK WOOL
INSULATION
For New Construction or Existing Homes
Phone FA. 9414 For Information
WR 3-54

Here's a Wall Paint You Can Wash . . . and Wash Without Fading the Color!
SPRED SATIN
Mowat-Grant Ltd.
Victoria's Color Centre
840 FORT ST. 4-1914

OLD GARDENER FERTILIZER
12-19-10
(ESTABLISHED 20 YEARS)
Proven good for everything that grows. The new 2 lb. tin will make 50 gallons liquid fertilizer.
Full instructions inside.
ASK YOUR LOCAL DEALER

THERMOVENT
ELECTRIC HEAT
● Luxurious, evenly distributed heat.
● Clean, economical—healthful as sunshine itself!
● Thermostat for automatic individual room control.
● Ideal for homes, apartments, offices, stores.
● No furnace, pipes, ducts, smoke, fumes or smell!
Consult your electrical dealer-contractor or the distributor
G. T. WILLETT 941 Transit Rd. 3-4434
CENTURY SALES LIMITED 1029 Douglas St. Victoria, B.C. 3-5151

GALVANIZED WIRE NETTING
For Stucco and Poultry
14 and 16 Guage
1", 1" x 2", 2" x 4", 4" x 4" Mesh Welded
18 and 20 Guage, 1", 1½", 2" Mesh
REINFORCING WIRE
Any Length cut to Requirements
PRICED TO SELL
COME AND BROWSE, ALWAYS SOMETHING DIFFERENT
Capital Iron & Metals Ltd.
—Free Customer Parking—
1824-1832 Store St. Phones: 4-2434 - 4-8441

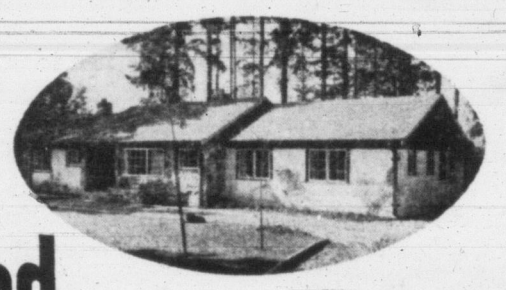

designed for every type of home

There's a Hale-Co "Multi-flo" model among the five different sizes and capacities, that's just right to heat your home. Just as oil is your best fuel, Hale-Co "Engineered for Economy" heating is your surest way to maximum warmth and comfort with oil.
Ask your Registered Hale-Co Dealer to call and make a heating survey in your home - no obligation.
Hale-Co
Four smart color tones to harmonize with your home in highboy, counterflow or console models
HALE-CO 1614 WEST FIRST AVENUE VANCOUVER 9 B.C. CEDAR 9191

BUILDING A NEW HOME?
Insist on the Finest—
Investigate Williams
"LOW-PRESSURE"
Before You Buy
SAVE UP TO 40% ON YOUR HOME HEATING COSTS!
EXCLUSIVE Metered LOW Pressure
EUREKA Williams
OIL-O-MATIC
Home Heating Units
SOLD, INSTALLED AND SERVICED BY
W. R. MENZIES & CO. LTD.
SINCE 1909
911 FORT ST. PHONE 3-1112
Plumbing Heating and Appliance Centre

For those with a dash of imagination . . .
and a love of natural things . . .
P.V. plywoods present . . .
Drift Wood

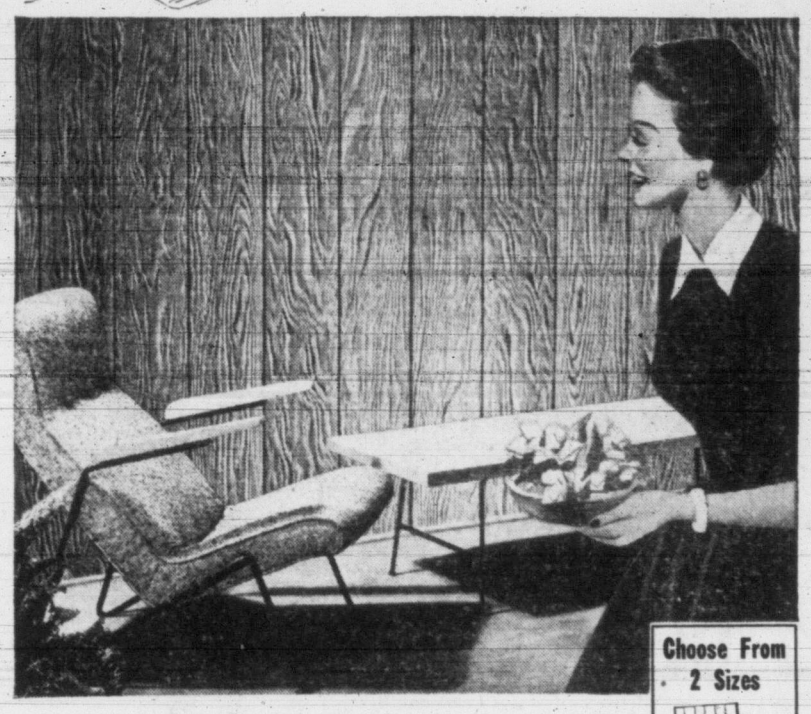

Here is the most exciting plywood development in years—P.V. Drift Wood—so named because the raised-grain surface duplicates all the beauty of wood aged by long exposure to the sea. Vertically grooved, each panel butts against the next, concealing the joint and producing the effect of deeply etched planking.
Drift Wood is pre-stained in a lovely silver grey—needs no other finish unless you wish it. And, in addition to the standard panel, you can have Drift Wood in the new handycraft size, 16" x 8'. It eases and speeds the job.
Drift Wood costs less—much less—than other decorative plywoods. This exquisite panel is perfect for living-rooms, dens, halls, game-rooms, etc. See your lumber dealer today.
For free Drift Wood color literature, ask your lumber dealer or write Box 1040, New Westminster, B.C.
Choose From 2 Sizes
4' x 8' panel
Handycraft Size 16" wide x 8' long
Both sizes may be used separately or together
PV BRAND
Drift Wood
Distributed by:
Canfor Building Products Limited, Victoria and Nanaimo
E. L. Sauder Lumber Co. Ltd., Vancouver, B.C.
PV 54-5

Pitt & Holt Plumbing and Heating Limited
601 Esquimalt Road 3-7413
Willshire Roofing & Steel Company Ltd.
1802 Government St. 2-8631
Griffin & Orpwood Limited
941 View St. 2-5159

VICTORIA RETAIL LUMBER YARD
1901 Government St. 2-2139
ISLAND BUILDING SUPPLIES
575 Gorge Road 2-5178
THE MOORE-WHITTINGTON LUMBER CO. LTD.
2720 TURNER — 3-7108
SIDNEY LUMBER LIMITED
2333 Government St. 2-5187
STEWART & HUDSON RETAIL LUMBER YARD
405 Gorge Road 2-2171
IT PAYS TO BUY NATIONALLY-ADVERTISED PRODUCTS.

YOUR WEEK'S WORK

Watch for night frosts on plants in cold frames.

Harden off in cold frame all hardy annuals raised indoors.

Watch seedlings so that they do not become overcrowded.

Pot on all plants which are becoming pot bound.

Plant main crop potatoes.

Sow main crop beet.

Water carrot rows immediately after thinning, to prevent entry of carrot fly into soil.

Mulch all fruit trees, and water well if weather dry.

Hardy water lilies may be planted now, or pools cleaned, and lilies replanted. Choose warm day.

Prune heathers which have finished flowering, by clipping off old bloom stems.

Prune artemesia—known by various names of southernwood, old man, lad's love, or wormwood—may be pruned much or little as needed to shape the bushes.

IMPROVEMENT

The kerosene lamp probably was the first lighting improvement in 6,000 years. It came into use shortly after the discovery of petroleum in 1859 and still is used widely in locations where neither electricity nor illuminating gas is available.

Save Weather-Worn Masonry By Carefully Fixing Cracks

Concrete and masonary exposed to seasonal temperature changes are likely to be the worse for weather wear. Cracking and crumbling are common problems. Stains often appear. So—don't put off masonry maintenance another year. Do it this spring.

Cracks are best patched by first enlarging them. Then undercut (make cracks wider at the bottom than on the surface) with hammer and cold chisel. Brush out dirt and concrete "crumbs" with a stiff whisk broom or wire brush.

MOISTEN SURFACE

Moisten the crack and surface in its immediate area with water. If the crack is large, brush a thin coating of grout (Portland cement and water mixed to a creamy consistency) over sides and bottom of crack. Follow this with patching mortar made of one part cement, three parts sand, and water to make a stiff paste.

Trowel patching cement into crack, building it up slightly higher than surface. After allowing patch to set for a few hours, tamp it level with surface.

Much the same procedure is followed in repairing crumbling concrete. Crumbling mortar in masonary work calls for tuck pointing, which you can easily do yourself if the damage isn't too extensive. Frequently, defects in masonary are not noticeable on a casual check, but are uncovered on closer examination.

Tuck pointing of masonry and patching of cracks in concrete each year will save you needless expense in the long run.

PROBE JOINTS

Probe mortar joints with a cold chisel, chipping out loose mortar, then use a wire brush. Where a brick is loose, chip out surrounding mortar until brick comes out. Remove old mortar, wet brick thoroughly, coat it with mortar and press it back into its niche.

When all joints have been scraped and cleaned, wet down masonary with water from garden hose, and trowel 3-1 mortar mixture into joints. Finish joints by tooling with a short length of half-inch pipe.

Pay particular attention to chimneys and chimney caps. Water can leak into attics through cracks in chimney caps and brickwork.

CLEAN SMOKE STAINS

To clean light smoke and soot stains from chimneys and other masonary, scrub the discolored areas with a solution made of one-half pound of trisdium phosphate in a gallon of water. Rinse heavily, using a garden hose. This treatment will improve even heavily stained areas.

Often masonary becomes coated with a white, powdery substance called efflorescence. The stain can be removed with a solution of one part hydrochloric acid added to 10 parts of water, scrubbed over surface with fibre brush. Wear rubber gloves and goggles. Don't use solution in metal container. Again, rinse the surface heavily, or acid will attack mortar joints.

REMOVE STAINS

To remove fresh paint stains from brick or concrete, use commercial paint remover. When paint is softened, scrape it up with putty knife, then wire brush the area. Wash with turpentine or water. Older paint stains may not succumb to this treatment, and if not, wire brush, scraper and elbow grease are called for.

In any case, it pays to attack cracks and stains in and on masonary when they first appear—to keep them from spreading and to simplify repair or removal.

QUIZZING THE GARDENER

I have this spring seen a large purple crocus-like flower with wooly leaves. Is it the same plant which is called the prairie crocus? Does it have another name?

The lovely anemone pulsatilla fits your description. This is, I believe, the same plant which is known on the prairies as the prairie crocus. In cultivation the blooms are probably larger and stems taller. There are also white and crimson varieties available.

If the pot plant we know as geranium is properly a pelargonium, is there a plant which really is a geranium?

Yes, indeed. The true geranium is a hardy garden plant with large violet blue flowers, and large, soft, hairy green leaves which turn to beautiful shades of bronze as the first hint that summer is one the wane. The blossoms are short-lived, but freely produced, so that a plant is covered with them for several weeks. There are also pink, white and crimson varieties.

Can melons be grown in vicinity of Victoria?

Yes, if given the protection of cloches, or are grown in benches of greenhouses. Sow the seed at once in a sandy soil with bottom heat. Use either small pots or plant bands, since the roots are delicate and resent damage. Plant out in about six weeks' time into sandy compost under cloches (preferably). Fruit must be thinned to two or three on each plant.

FIX-IT FORUM

Q—Our copper window screens are staining the side of the house. What is the solution?—M.B.

A—Remove edge molding from screens and brush them. Apply a coating of spar varnish to both sides.

Can the German (bearded) iris be planted now?

Yes. Some flowers may be expected this season, and a full crop next year. The best time for planting is directly after flowering.

CBC Denies Sound Truck At Fire Scene

VANCOUVER (CP)—A CBC spokesman denied Friday that a television truck had been admitted to the scene of a $2,000,000 RCAF hangar fire here while other newspaper men were held back.

The spokesman said the only vehicle connected with the CBC at the Thursday night blaze was a private car operated by a free-lance motion picture camera man assigned by the corporation to cover the fire.

It was not stopped, he said, but added that no prior arrangement had been made for its admission.

The statement came as Wing Cmdr. Donald Macdonald, officer commanding the Sea Island base, opened a personal investigation into alleged manhandling of newspaper photographers by service police.

Wing-Cmdr. Macdonald had called a midnight press conference to apologize, and turned over RCAF photographers' negatives to the newspapers.

SHEEP TOTAL

Atotal of 895,000 sheep were shorn in Canada in 1953, an increase of 67,100 over 1952.

Yard Seeks U.S. Airman in Slaying Of Midwife

STRATFORD-ON-AVON, Eng. (UP)—Scotland Yard sought an American airman today as a possible suspect in the strangling of a 45-year-old midwife 50 yards from William Shakespeare's grave.

A local taxi cab driver told detectives he saw a woman he thought was Olive Bennett arguing with an American airman near the gloomy graveyard of 12th century Holy Trinity Church 10 days before she was murdered. Shakespeare is buried in the church.

The nurse was strangled in the yard. Her body was weighted with an old tombstone and thrown into the River Avon. The murder was committed last week-end during the 390th anniversary celebration of the bard's birth here.

ESSO CONVERSION OIL BURNER
With the new economy clutch — savings on fuel oil, prevents soot formation in heating chamber on stopping and starting.
LITTLE AS $90.00 DOWN
Gives You • Comfort • Economy • Durability
Phone for Estimates
Complete installation, including underground storage tank.
AS LOW AS $450
GEO. H. BIRNIE LTD.
2624 QUADRA ST. 3-5311 or 3-6423

FOR YOUR PROTECTION BUY FROM MEMBERS of the CANADIAN ASSOCIATION OF NURSERYMEN
Head Office 219 QUEEN ST., OTTAWA "Plant More in '54!"
Victoria Member
LAYRITZ NURSERIES LTD.
Store—772 Fort St.
Nursery—Wilkinson Rd.
WATCH THE STORE FOR WEEKEND SPECIALS

BUILD YOUR HOME in the UPLANDS
Choose Your Homesite Now in Canada's Finest Subdivision
When Sold Out, Uplands Cannot Be Duplicated
Beautifully Landscaped Boulevards — Paved Streets — Ornamental Lighting — Paid-Up Improvements
For Full Particulars, Call or Write MR. ANDREW WRIGHT
BOORMAN INVESTMENT CO. LTD.
616 VIEW STREET REAL ESTATE PHONE 3-7134

BLACKTOP DRIVEWAYS
Are durable and clean. They are dustless. They improve the appearance and value of your home.
CITY CONSTRUCTION CO. LTD.
Of Vancouver, Now in Victoria
A Guaranteed Job at Reasonable Prices
413 Yarrow Bldg., 625 Fort St. 2-0631
Estimates With No Obligation

Folium*
*MONSANTO TRADE MARK
WATER-SOLUBLE DOUBLE-ACTION
PLANT FOOD
Feeds as you water
1—Through the leaves
Dissolve Folium in water according to directions on the package. Use a watering can, bucket or Monsanto's new plastic Foliator described below. Folium nutrients are absorbed through the leaves in a matter of minutes.
2—Through the roots
This balanced plant food is a liquid fertilizer, and roots will absorb whatever falls to the ground as you spray.
SPECIAL FOLIATOR OFFER
Fertilize as you water the easy, low-cost way with the Foliator. Nothing to carry—as easy as sprinkling.
HOW TO USE THE FOLIATOR
Attach at faucet — Faucet — Foliator — Hose — Bucket of Folium solution
Attach between lengths of hose — Bucket of Folium solution — Foliator — Hose
5 LB. TIN Folium WATER-SOLUBLE PLANT FOOD $4.50
Foliator* (SYPHON ATTACHMENT) 2.75
REGULAR VALUE $7.25
SPECIAL $5.75
*MONSANTO TRADE MARK
Folium, made by Monsanto Canada Ltd., is sold at all leading stores.
Krilium SOIL CONDITIONER
The original soil conditioner created by Monsanto Canada Ltd. . . . turns rock-hard soil into loose, crumbly, "greenhouse" soil . . . gives better growth to lawn and plants, and makes ground much easier to work . . . prevents washouts in heavy rain.
Made by MONSANTO CANADA LIMITED Montreal Toronto Vancouver
MONSANTO

B-H PAINTS
BRIGHTEN! Beautify! PROTECT!
A new choice of lovely colors
EVERYTHING IN SOLVENTS, BRUSHES AND SUPPLIES
For exterior, for interior, for special work, you'll find the exact shade you want and the permanent satisfaction that comes with quality paint.
Turn West at the Roundabout, Two Blocks Down Hillside
THE MOORE-WHITTINGTON LUMBER CO. LTD.
3-7108 2614 BRIDGE STREET

BETTER ALWAYS ...IN ALL WAYS Canvas Awnings
• No matter what feature is most important to you . . . cooling comfort, protection, beauty or enduring satisfaction . . . you will always come to the decision there is no substitute for Canvas Awnings. Telephone us today. No obligation for estimates.
F. JEUNE & BRO. LTD.
Est. 1886
570 Johnson St. 4-4632

HEAT the modern way...
FOR OIL BURNER SERVICE AND INSTALLATION
Phone 2-8276
T. A. HARVEY LTD.
Plumbing and Heating
554 JOHNSON ST.

ASBESTOS-CEMENT Turnall SIDING SHINGLES
Surf Shades
FOR TOWN AND COUNTRY
FATHOM GREEN — SUN GLO BUFF — SEA GULL GRAY — SHELL WHITE
Glorious, new shades in Turnall asbestos-cement siding shingles. Shades that will merge beautifully into either town or country landscapes. Deep Cypress Wood Grain and wavy overlapping edge. Here's beauty and protection against fire, rodents, rot and insects.
See the new Surf Shades and you see asbestos-cement siding shingles at their best.
64-3
ATLAS ASBESTOS COMPANY LIMITED
MONTREAL • TORONTO • WINNIPEG • VANCOUVER

900 WHARF ST. EVANS COLEMAN & JOHNSON BROS Limited PHONE 2-8121

we did it ourselves with PANELYTE*
Imagine what this modern vanity would do for your bathroom! Colourful, durable Panelyte means immediate beauty — and permanent beauty! Won't stain either — cosmetics, nail varnish and boiling water won't bother it!
Panelyte's perfect for kitchen sinks and counters too — for dinettes, bars — in fact, ALL busy surfaces. Whether you do it yourself or have it done, be sure of the finest plastic laminate — ask for Panelyte!
Visit your lumber or building materials supplier, or write for a free sample and Panelyte's new colourful brochure.
ST. REGIS PANELYTE
PANELYTE DIVISION, ST. REGIS PAPER COMPANY (CANADA) LIMITED, St. Johns, Quebec

ISLAND BUILDING SUPPLY CO.
575 GORGE ROAD EAST 2-5178

Sports

Tyees in Home Opener Monday

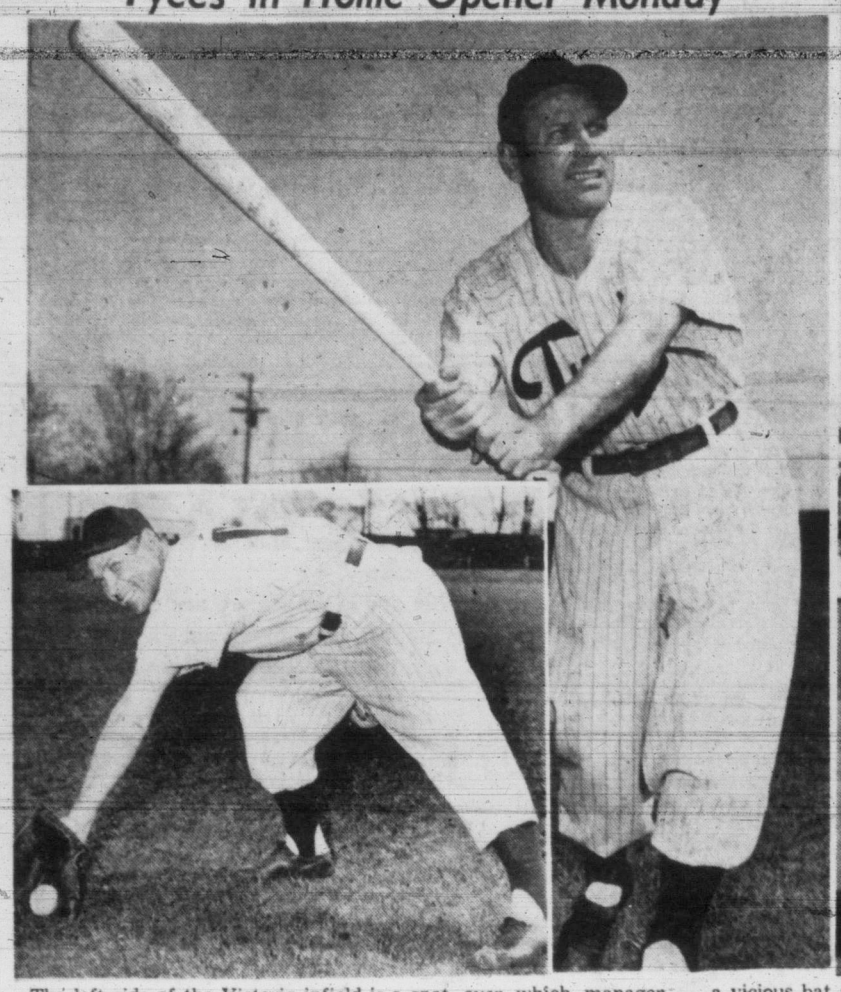

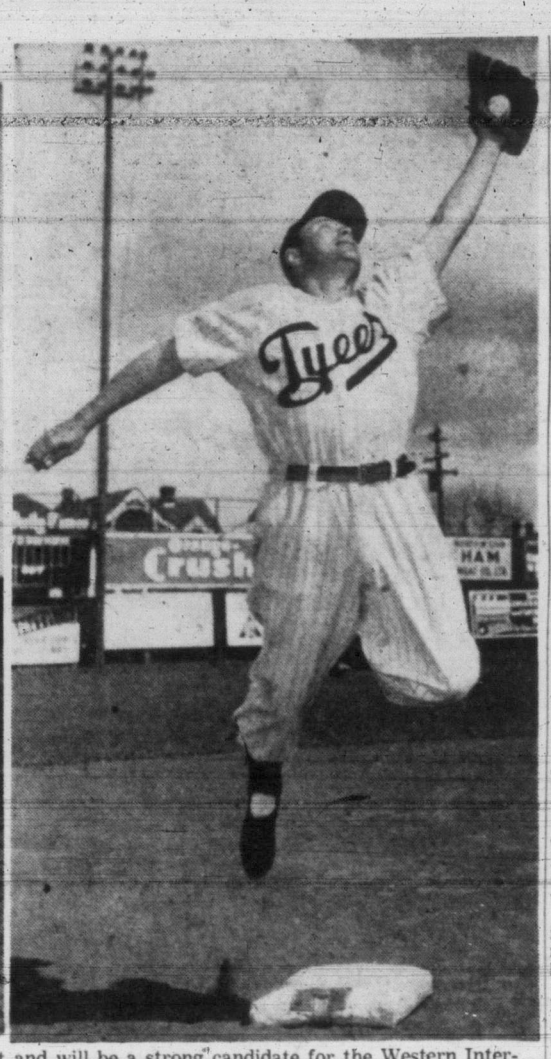

The left side of the Victoria infield is a spot over which manager Don Pries will lose no sleep this season. Steve Mesner, veteran of 21 baseball years and a former major and Coast Leaguer, covers the hot-spot like a tent and provides Tyees with one of the best glovemen in the league. As well as being a superb fielder, Mesner swings a vicious bat and will be a strong candidate for the Western International League all-star team this year. Here, for the benefit of Times' photographer Irving Strickland, Mesner runs through some of the tricks of his trade, scooping up grounders, flagging down throws and levelling on enemy pitching. (Photos by Strickland.)

Flinn Halts Caps, Bevos to Send Aid

Mesner Holds Jinx On Brenner

By RON COULTER

Victoria 2, Vancouver 1

VANCOUVER—Victoria Tyees posted their first 1954 Western International Baseball League victory here Friday night. And in doing so, the club assisted third baseman Steve Mesner in maintaining his winning hex over pitcher Bill Brenner, now Vancouver Capilano's manager.

In reverse of the league opening game Thursday night in which Capilanos pounded out 15 hits to defeat Tyees, 12-7, Friday night's contest was a pitcher's duel with Tyees' lanky Hal Flinn hurling a neat five-hitter to best Brenner, 2-1.

For veteran Mesner, who is wearing Victoria colors for the first time, the game probably concluded as he expected it would.

Every time Mesner has played for a club against which Brenner has pitched, Mesner's team has triumphed.

In the five games in which Mesner saw action against Brenner with Spokane Indians two years ago, Brenner either lost or retired in favor of a relief hurler.

BEAVERS PROMISE AID

Tyees failed to sign hurler Baz Nagle, recently released by Capilanos. The club management had planned to sign the righthander until a call was received from Portland Beavers Friday morning promising at least one pitcher in the next week.

Flinn, a lanky six-foot six-inch hurler, was in fine form as he won his first start of the season. Flinn faced only 34 men in the nine-inning game, striking out six and walking four.

POWER STOPPED

He stopped the three big Capilano batters that paved the way to victory Thursday night. Powerful Dick Greco and catcher Nick Pesut were held hitless, Ken Richardson reaching Flinn for one hit, a single in the fourth inning.

Brenner also hurled steady ball, pitching to 36 batters and sending five down by the strikeout route while allowing only one base on balls, that to Mesner.

Both clubs played errorless ball and Tyees showed that, given steady pitching, the club will be a definite contender for the pennant.

Vancouver was first to hit the scoresheet, first baseman Ellis Dougherty drawing a walk, moving to third on two infield outs and scoring on Chorlton's single.

Chorlton was thrown out by catcher Milt Martin to shortstop Eddie Lake while attempting to steal second for the third out in the third inning.

Colored outfielder Joe Joshua evened the count for Tyees in the seventh when he lofted a high fly ball over the left-centre field fence some 350 feet away for a home run, the first of the year for either club.

Lake scored the winning run in the top of the ninth when he doubled to left-centre, moved to third on outfielder Dain Clay's single and then scored when Martin singled off Brenner's glove.

Vancouver had a chance to score in the fourth when they loaded the bases with only one out. However, Mesner forced Greco at the plate and Flinn struck out Dougherty.

Lake and Flinn paced Tyees' batters, each collecting two safeties, while Tom Perez, Joshua, Clay, and Martin each collected one hit.

Tyees are scheduled to play Wenatchee Chiefs tonight with Victoria's Bill Prior taking mound duties.

Tyees open at home Monday night with righthander Bob Drilling scheduled to start.

THIS IS '54; THINGS COULD CHANGE BY '56

MOSCOW (AUP)—Russia's severance of diplomatic relations with Australia will not necessarily prevent the Soviet Union from competing in the 1956 Olympic Games at Melbourne.

An official of the National Sport Committee made that clear today in a response to a United Press query on the possible effects of the current diplomatic situation.

"This is 1954," the Soviet official said, implying he could not comment on the situation which might exist on decisions which might be taken in 1956.

CANUCKS EDGED AGAIN

Stamps Close To WHL Title

Calgary 3, Vancouver 1

CALGARY (CP)—Calgary Stampeders are only one game away from the Western Hockey League championship and may take the crown tonight when they meet Vancouver Canucks here in the sixth game of their best-of-seven series.

Stampeders, who blew into their home town earlier this week trailing 2-1 in games, knotted the series Wednesday night and then went ahead, 3-2, with a 3-1 victory Friday night.

If Vancouver ties the series, the seventh game will be played Monday night at Vancouver.

Winger Jim McFadden was the hero of the game for the Calgary squad, scoring the winning goal and firing an insurance marker into an empty net after Canucks had pulled their goalie in favor of the extra forward in the dying minutes of the game.

Canucks went without regular goalie Lorne Gump Worsley, who suffered a back injury in Wednesday night's game. Worsley watched the game from the players' bench and indicated he might try to play in tonight's game.

Lucien Dechene, regular netminder with New Westminster Royals, was between the pipes for the coast club, the post he took over when Worsley was injured.

A crowd of more than 8,000 fans jammed Calgary's corral for the contest. The game was very close with neither side giving an inch.

CALGARY 3, VANCOUVER 1

First period: 1—Calgary, Lundy (Scott, McFadden) 14.13. Penalties: Dick 3.51, 7.40, Black 11.17.

Second period: 2—Vancouver, Dick (McCullough) 10.57. Penalty: Dick, 16.10.

Third period: 3—Calgary, McFadden (Ashworth, Quackenbush) 7.24; 4—Calgary, McFadden (Pargeter, Barry) 19.17. No penalties.

BOX SCORE

VICTORIA	AB	R	H	PO	A	E
Jackson, 2b	4	0	0	1	3	0
Pries, 1b	4	0	0	8	0	0
Perez, cf	4	0	1	2	0	0
Mesner, 3b	2	0	0	1	2	0
Lake, ss	4	1	2	3	3	0
Joshua, lf	4	1	1	4	0	0
Clay, rf	4	0	1	2	0	0
Martin, c	4	0	1	7	1	0
Flinn, p	4	0	2	0	2	0
Totals	34	2	8	27	11	0

VANCOUVER	AB	R	H	PO	A	E
Clark, ss	3	0	1	3	6	0
Chorlton, cf	4	0	1	2	0	0
Duretto, 2b	4	0	2	2	2	0
Greco, rf	4	0	0	1	0	0
Richardson, 3b	4	0	1	2	2	0
Pesut, c	2	0	0	5	0	0
Hallgren, lf	4	0	0	2	0	0
Daugherty, 1b	2	1	0	9	0	0
Brenner, p	3	0	0	1	0	0
Totals	30	1	5	27	10	0

Score by innings:

Victoria	000 000 101	2
Vancouver	001 000 000	1

Earned runs: off Flinn 1, Brenner 2. Struck out: by Flinn 6, Brenner 5. Bases on balls: off Flinn 4, Brenner 1. Hit by pitcher: Mesner by Brenner. Left on bases: Victoria 7, Vancouver 8. Home runs: Joshua. Two-base hits: Duretto, Lake. Runs batted in: Chorlton, Joshua, Martin. Double plays: Flinn to Lake to Pries, Duretto to Clark to Daugherty. Time: 2:05. Umpires: Moran and Sorenson.

Little Leaguers Set For Sunday Opener

NAMES, POSITIONS, STARTING LINE-UPS

Starting line-ups for teams in Sunday's Little League baseball openers at Little League Park, follow:

LIONS	KINSMEN	GYROS	NORTH KIWANIS
Jackie Collins, 3b	Doug Gilmour, c	Doug Boden, cf	T. Birkinhead, c
D. Humphries, 2b	Brian Usher, 1b	K. Robertson, lf	Bobby Holmes, ss
Robbie Clark, ss	Gerry Moore, 2b	Doug Skinner, ss	Ken Holman, 3b
Bill Barnes, c	David Hill, ss	Ray Benwell, 1b	Stan McLeod, 1b
Ron Roberts, 1b	D. Bowering, 3b	Jim McCague, rf	John Balloch, lf
Richard Brown, rf	G. Mottishaw, lf	John Paul, 2b	Bob Bloomfield, cf
Brian Case, cf	Jim Blackstock, cf	Ken Heal, c	Bruce Morrison, 2b
Richard Gilman, lf	Bruce Timbers, rf	Gary Simpson, 3b	Eddie Laird, rf
Brent Ewing, p	Murray Halkett, p	Billy Smith, p	Jackie Gaston, p
Game time—1.00		Game time—2.30	

Jackie Gaston, Billy Smith, Murray Halkett and Brent Ewing will be little men doing big jobs Sunday when Little League baseball returns to Victoria for its second season.

Gaston (North Kiwanis), Smith (Gyros), Halkett (Kinsmen) and Ewing (Lions) have been nominated by their managers for the starting pitching assignments in the first games of the 1954 season.

And with the group swelled to eight teams by the addition of the American League to last year's National League, the league is expected to better last year's successful season.

Starting pitchers, as well as the other members of the teams, had to wait in suspense until Friday night when managers and coaches met with league officials to make the final squad cut-downs and draw up starting line-ups. Each team had to be cut to 15 players.

Lions take on Kinsmen in the first game Sunday at the Little League Park, on the corner of Hillside and Cook Streets at 1 with North Kiwanis and Gyros meeting in the second half of the double-header at 2.30.

Opening ceremonies, featuring civic and sports dignitaries will be held prior to the second game.

RICHARDS ENTERS

VANCOUVER (CP) — Rev. Robert Richards, the Olympic pole vault champion and world record holder, has entered the sixth annual Vancouver relays here May 8.

Ferguson Increases Lead in Fan Poll

For the time being, the other guys can take care of scoring the goals and throwing the checks while Arnie Ferguson enjoys a well-deserved temporary retirement.

But even though he won't be in the Victoria Shamrock line-up for some weeks, Arnie is still heading the league as far as his fans are concerned. Having overtaken teammate Whitey Severson this month in the Times' Amateur Athlete of the Year contest, Ferguson continued to pull away and pile up a lead by again leading the fan ballot this week.

Ferguson now holds a 38-vote lead over Severson.

"AMATEUR ATHLETE OF THE YEAR" TROPHY

My vote for the "Amateur Athlete of the Week" is:

Name_____ Sport_____

Submitted by:

Name_____

Address_____ Phone_____

Mail to: Amateur Athlete of the Year Committee, Sports Department, Victoria Daily Times, VICTORIA DAILY TIMES

ISLAND MATCH PLAY MOES TO GORGE VALE

There'll be some scorched fairways and probably a little bit of trampled rough Sunday, before the Francis Vancouver Island Open Golf Tournament quarter-finals will chop four more divoters from further competition after Sunday's four championship matches.

Starting at 1, Hugh Morrison meets Cy Spaven, followed by Bob Morrison vs. John Merriman; Bill Court vs. Al Senior and Eric Hibberson vs. Laurie Carroll.

Four quarter-final matches are also slated in the handicap flight.

Crack ABC Bowlers Show Here Tonight

The Bowler of the Year in 1953, Don Carter, will be wheeling them down a Victoria alley tonight.

Carter, two-time National Match Game champion and one of the top trundlers in the U.S. recently elected to bowling's Hall of Fame, will give an exhibition at Gibson's and Strathcona alleys tonight, together with Joe Norris and Steve Nagy, also former Match Game champs.

They will play exhibition doubles matches with four of the best in the city 10-pin crowd.

Selected to provide opposition for the U.S. stars, who recently competed in the ABC at Seattle, will be Ken Munn, Andy Palmer, Fred Welsh and Len Murrant at Gibson's and Roy Begg, Art Manson, Ron Wilson and Palmer at Strathcona.

Matches start at 7.30 at Gibson's and 9.30 at Strathcona.

Shirley Fry To Defend Title

With defending champion Shirley Fry on hand, the Gorge Vale Golf Club women's championship qualifying round will be held Sunday.

10.30—Miss S. Fry, Miss N. O'Connell, Miss M. Crawford and Mrs. D. Ritchie.
10.38—Mrs. B. Thirlwell, Mrs. J. Clark, Miss D. Herbertson and Mrs. S. Paterson.
10.46—Mrs. J. Davis, Mrs. J. Johnston, Mrs. D. Panthorpe and Miss A. Underhill.
10.54—Miss O. Cosgrove, Miss U. Jacobson, Mrs. O. Carroll and Miss I. Stock.
11.02—Miss M. Stewart, Mrs. R. Rickinson, Mrs. B. Bennett and Miss W. Fletcher.
11.10—Mrs. H. Kirkham, Miss A. Cosgrove and Miss J. Thom.
(Post entries will be accepted).

Ringers to Meet

The Greater Victoria Horseshoe Pitching Association will hold its first meeting of the year Sunday morning at 10.30, at the Mason Street grounds. Anyone interested in ring-tossing is invited to attend.

Tenpin Tourney Set at Gibson's

First annual ladies' handicap tenpin singles tournament began today at Gibson's Bowladrome and will conclude Sunday.

Shifts are open at 1, 3 and 7 p.m.

Handicap is 80 per cent of 160 scratch. Three games will be rolled across three alleys.

Boxla Practices

Greater Victoria Lacrosse Association and Victoria Shamrock practice schedule at Stevenson Park for the next week follows:

Sunday—10 a.m., Jokers senior "B" team.
Monday—3.30 p.m., Diaper League; 6.30 p.m., Victoria Shamrocks.
Tuesday—5.30 p.m., Junior workout; 3.30 p.m., Pee Wees; 7.15 p.m., Foul Bay.
Wednesday—3.30 p.m., Bantams; 6.30 p.m., Victoria Shamrocks.
Thursday—7.15 p.m., Jokers; 5.30 p.m., Juvenile workout.
Friday—6.30 p.m., Shamrocks.
Saturday—9.00 a.m., Pee Wees; 10.30 a.m., Bantams.

Senators, Broncs Share Lead in WIL

The Western International League's 1954 season went into its third day Saturday with the Salem Senators and Lewiston's Broncs tied for the top spot with two wins apiece.

The Broncs capitalized on 12 walks and 10 hits Friday night in trimming Wenatchee, 12-5, and Salem won out over Edmonton, 9-4. Both games, at Lewiston and Salem, were played in sub-freezing temperatures.

In other action Friday night, Calgary edged Tri-City, 5-4, and Yakima chopped off a last-gasp rally by the Spokane Indians for a 4-2 decision.

Lewiston cinched its win over Wenatchee's Chiefs with five runs in the fourth inning on four walks and a brace of singles. The Broncs added two insurance runs in the seventh and four more in the eighth. Only 445 fans turned out in 28-degree weather.

The thermometer also stood at 28 as Salem raked Edmonton's Eskimos over the coals. The Senators started festivities in the first frame with a pair of runs and sent the Eskimos scurrying for cover in the third with four runs on a walk, a hit batsman and three successive singles. The winners added three more in the eighth. (See line scores Page 15.)

WESTERN INTERNATIONAL LEAGUE

	W	L	Pct.	GBL
Lewiston	2	0	1.000	—
Salem	2	0	1.000	—
VICTORIA	1	1	.500	1
Vancouver	1	1	.500	1
Calgary	1	1	.500	1
Tri-City	1	1	.500	1
Yakima	1	1	.500	1
Spokane	1	1	.500	1
Wenatchee	0	2	.000	2
Edmonton	0	2	.000	2

		R	H	E
Wenatchee	102 001 001	5	9	1
Lewiston	100 500 24x	12	10	1

Decarolis, Thompson (4) and Kalemrose; Tisnerat and Cameron.

Yakima	010 003 000	4	10	0
Spokane	000 000 002	2	6	0

Edmonds and Summers; Romero, Aubertin (7) and Dean.

Edmonton	000 200 020	4	9	4
Salem	204 000 30x	9	10	2

Manier, Hittle (4), Boisvert (8) and Self; Briggs and Ogden.

Calgary	210 011 000	5	9	1
Tri-City	001 000 300	4	9	3

Orrell and Lundberg; Savarese, Thomasson (8) and Warren.

1954 Western International League Schedule

	At Calgary	At Edmonton	At Vancouver	At VICTORIA	At Tri-Cities	At Salem	At Wenatchee	At Yakima	At Lewiston	At Spokane
Calgary	Read	May 14-15-15-16 June 7-8-9-10 July 23-24-24-25	May 27-28-29-29 Aug. 16-17-18	May 24-24-25-26 Aug. 19-20-21-21	April 29-30 Aug. 10-11-12	May 1-2-2 Aug. 13-14-15-15	June 25-26-27-27 July 27-28-29	June 22-23-24 July 30-31- Aug. 1-1	May 7-8-9-9 July 7-8-9	May 4-5-6 July 4-4-5-5 July 10-11-11
Edmonton	May 11-12-13 June 11-12-12-13 July 19-20-21-22	the	May 24-24-25-26 Aug. 19-20-21-21	May 27-28-29-29 Aug. 16-17-18	May 1-2-2 Aug. 13-14-15-15	April 29-30 Aug. 10-11-12	June 23-24-25 July 30-31- Aug. 1-1	June 25-26-27-27 July 27-28-29	May 4-5-6 July 4-4-5-5 July 10-11-11	May 7-8-9-9 July 7-8-9
Vancouver	June 4-5-5-6 July 12-13-14-15	May 31-June 1-2-2 July 16-17-17-18	Times	May 20-21-22-22 June 17-18-19-19 July 7-8 Aug. 9-10-11	May 17-18-19 July 27-28-29	May 14-15-16-16 July 4-4-5-5 July 30-31- Aug. 1-1	May 11-12-13 Sept. 1-2	May 1-2-2 Aug. 27-28-29-29	June 7-8-9 Aug. 30-31	June 21-22-23 Aug. 24-25-26-26
Victoria	May 31-June 1-2-3 July 16-17-17-18	June 4-5-5-6 July 12-13-14-15	April 29-30 June 14-15-16-16 July 9-10-10 Aug. 12-13-14-14	for	May 14-15-16-16 July 4-4-5-5 July 30-31 Aug. 1-1	May 17-18-19 July 27-28-29	May 1-2-2 Aug. 30-31	May 11-12-13 Aug. 24-25-26	June 21-22-23 Aug. 27-28-29-29	June 7-8-9 Sept. 1-2
Tri-Cities	July 1-1-2 Aug. 27-28-28-29	June 28-29-30 Aug. 24-25-26	May 6-7-8-8 Aug. 2-3-4	May 3-4-5 Aug. 5-6-7-7	Tops	May 28-29-30-30 June 21-22-23-24 July 16-17-18-18	June 15-16-17 Aug. 17-18-19 Sept. 3-4	June 4-5-6-6 Aug. 20-21-22-22	June 11-12-13-13 July 23-24-25-25	May 21-22-23-23 July 20-21-22
Salem	June 28-29-30 Aug. 31- Sept. 1-2-3	July 1-1-2 Sept. 4-4-5-6	May 3-4-5 Aug. 5-6-7-7	May 6-7-8-8 Aug. 2-3-4	May 24-25-26-27 June 25-26-26-27 July 12-13-14-15	in	June 4-5-6-6 Aug. 20-21-22-22	June 15-16-17 Aug. 17-18-19	May 21-22-23-23 July 20-21-22	June 11-12-13-13 July 23-24-25-25
Wenatchee	May 21-22-22-23 Aug. 24-25-26	May 18-19-20 Aug. 27-28-28-29	June 10-11-12-12 July 19-20-21	July 1-1-2-3-3 July 22-23-24-24	June 7-8-9 July 7-8 Sept. 5-5-6-6	June 18-19-20-20 July 9-10-11-11	Sport	May 7-8-9-9 May 31-June 1-2 July 4-4-5 Aug. 3-4-5	April 29-30 Aug. 13-14-15-15	May 25-26-27 Aug. 10-11-12
Yakima	May 18-19-20 Sept. 4-4-5-6	May 21-22-22-23 Aug. 31- Sept. 1-2-3	July 1-1-2-3-3 July 22-23-24-24	June 10-11-12-12 July 19-20-21	June 18-19-20-20 July 9-10-11-11	June 7-8-9 July 7-8	May 3-4-5-6 June 13-13 June 28-29-30 July 25-25 Aug. 6-7-8-8	News	May 25-26-27 Aug. 10-11-12	April 29-30 Aug. 13-14-15-15
Lewiston	June 15-16-17 Aug. 6-7-7-8	June 18-19-19-20 Aug. 3-4-5	June 24-25-26-26 Sept. 6-6	June 28-29-30 Sept. 3-4-4	May 31-31- June 1-2 Sept. 1-2	May 11-12-13 Aug. 23-24-25-26	May 28-29-30-30 July 16-17-18-18	May 14-15-16-16 July 12-13-14-15	and	May 18-19-20 July 1-2-3 July 30-31- Aug. 1-1 Aug. 20-21-22-22
Spokane	June 18-19-19-20 Aug. 2-3-4-5	June 15-16-17 Aug. 6-7-7-8	June 28-29-30 Sept. 3-4-4	June 24-25-26-26 Sept. 6-6	May 11-12-13 Aug. 30-31	May 31-31- June 1-2 Aug. 27-28-29-29	May 14-15-16-16 July 13-14-15	May 28-29-30-30 July 16-17-18-18	May 1-2-2 June 4-5-6-6 July 27-28-29 Aug. 16-17-18-19	Features

(1st Half Split Season Closes July 5th) 1st and 2nd Half Winners to Meet in 4-out-of-7 Playoff for Championship

BOWLING
OPEN ALLEYS DAILY
From 10 a.m. to 12 p.m.
Special Family Day Saturday
GIBSON'S BOWLADROME
914 Yates St. Phone 3-8611

FORD TOPS them ALL!
N it's N
It's worth more when you buy it.
Has lowest depreciation.
and highest trade-in value over every '8' and all other '8' cylinder cars.

BOWLING Tonight
NATIONAL TENPIN CHAMPIONS
● DON CARTER
● STEVE NAGY
● JOE NORRIS
will bowl doubles at
GIBSON'S BOWLADROME
TONIGHT, 7.30 SHARP
Admission Free
40 De Luxe Alleys
914 Yates Street

TORO
See Full Page Color Ad, Page 54, Weekend Magazine
Your Toro Dealer VICTORIA'S
Corner Broad at Cormorant
Service Centre
3-5552
AND LAWN MOWER HOSPITAL LTD.
VICTORIA'S LARGEST LAWN MOWER SALES AND SERVICE CENTRE
Free Demonstration on Request

A Week's Work

By DENNY BOYD

You know something? Nip O'Hearn's a pretty nice guy. That may surprise you. But it's true.

Right now he's a pretty nice guy who is facing a bit of a problem.

You see, Nip is ready to run his guts out for the Victoria Shamrocks. He's happy to be a Rock. But he just kind of wonders how long local fans are going to call him "Butcher," the way some did Wednesday night, shortly before he played his first game for Red McMillan's Irish Warriors.

It's probably just a question of time until Nip is sincerely accepted by local lacrosse patrons. But, until such time as this comes to pass, O'Hearn will eat his heart out every time he hears a leather-lung in the six-bit seats call him "Butcher."

Sure, it looked as if O'Hearn cut Al Gill down last year in the Mann Cup finals that time that Gill came close to cashing in.

But there are two guys who know the incident wasn't deliberate. The guys are Nip O'Hearn and Al Gill.

But let O'Hearn tell you about how it happened, that night last year. Nip remembers the incident well. In fact, he says he'll never forget it.

Here is what he says:

"Al had the ball and he was going down the left boards with Rusty Slater checking him. I was a little ahead of both of them, trying to screen Al from the goal. Gill faked and shifted around Slater and at the same time swung his stick over to his right shoulder for a shot. That put his stick on the side I was on, so I swung my stick back to try and knock the ball loose.

"But just as I did that, he switched his stick over again, and where his stick had been there was nothing to stop my stick from hitting his head. It all happened in a second.

Everyone Was Mad Except Al

"When I heard how serious it was, I felt sick. It took me a couple of days to get up nerve to visit Al in the hospital because I didn't know if he'd want to see me. But when I got there, he thanked me for coming to see him and treated the whole business as if it never happened."

That's how O'Hearn tells it and Gill will back the story to the limit. Maybe, if you know more about what happened than the main principals, you might want to go on calling O'Hearn "Butcher."

But if you knew how worried he and his wife have been about how they would be welcomed in Victoria, you might stop and reconsider.

Nip was just as glad that there was no baby-sitter available for their twin two-year-old daughters Wednesday and so Mrs. O'Hearn had to stay home and miss the game. Nip confides that his wife worried all the way to Victoria, wondering if Victoria fans would be willing to give her husband a break.

And Nip himself admits that going out on the floor, not knowing what to expect, was the second toughest thing that has happened to him this year. The first was getting his broken jaw set and wired, without anaesthetic, a couple of months ago when he was playing goal for Eddie Shore's Springfield hockey club.

Those Truck-Drivers Never Knew . . .

O'Hearn got all the foregoing off his husky chest Thursday afternoon in a small bull-session in an almost deserted dressing-room at Memorial Arena.

He was talking lacrosse with Rock rookie Eddy Longpre and kidding the daylights out of minor league player Tommy Wyatt about the kid's crazy haircut.

Nip would have liked to stay and talk lacrosse with the kids all afternoon but soon it was time to leave.

They were going out the front door and there was a big truck parked in front of the Arena. The two occupants of the truck were up on the deck trying to wrestle a huge crate down onto a dolly. They were having a tough time so Nip went over, didn't say much, but just took one end of the crate and helped finish the job. Then he walked away.

The truck drivers just stared at the helpful stranger. Now, they think he's a nice guy, too.

Mount View Booters Win Grand Slam

A great season came to an even greater end this week when the Mount View High School team was officially presented with the B.C. High School Soccer Championship Trophy in a ceremony at the school. The hustling Mount View squad, coached by Ernie Livesay, swept through local competition to win the city title and then downed King Edward of Vancouver for the B.C. championship. Team members, front row, left to right: Lyle Blaus, Jim Leech, Gene Pednault, Ray Burley, George Robbins, Robin Knudsen; centre, Bob Allan, Abtar Singh, Bob Pendray; back row, Ernie Livesay (coach), Fred Allan, Dr. J. M. Thomas (principal). Absent were Gary Crowe, Doug Jones and Larry Alexander. (Times photo.)

V's Make Second Bid For Coveted Allan Cup

PENTICTON, B.C. (CP) — The green-and-white-clad Penticton V's who play host to Sudbury Wolves when the race to the Allan Cup opens here Monday will be trying for the title which slipped through their grasp last year.

V's came close last season, making it to the finals where they lost out to Kitchener-Waterloo Dutchmen.

This year they led the Okanagan Senior Amateur Hockey League most of the regular season. However, Nelson Maple Leafs had them by the throat during their playoff with the Western International League champions for the British Columbia title. Penticton had to come from behind to win in eight games.

Penticton and Winnipeg Maroons turned a best-of-seven western final into a sudden-death affair when both clubs won two and tied the other three—all by a 4-4 score. Again, Penticton won the crucial eighth game.

The team's unique name stands for three types of peaches for which the orchard city is famous, Valian, Victory and Vedette, and woe to the uninitiate who spells it without the apostrophe.

ORIGIN UNCERTAIN

Club officials aren't certain how the thing got there, but they definitely frown on any other spelling such as "Vees" and "Vs."

Another unusual feature is the brother line of Grant, Bill and Dick Warwick. Grant, NHL veteran and coach, led the team with 17 points during the Winnipeg series.

Bill was top scorer during the regular season and named OSAHL most valuable player.

Dick is noted for his back-checking.

Guarding the nets is Ivan McLelland, OSAHL, alternate all-star goalie who booted them out for 91 consecutive games this year.

Rearguards include former Waterloo junior Dino Mascotto; captain George McAvoy; Ron Montgomery and Kevin Crusher Conway, whose blistering shot is dreaded throughout the interior league.

VETERAN FORWARD

Ernie Rucks has played forward for the V's since the team was organized in 1951. Jack McDonald came from Edmonton Flyers and is known as "Iron Man." Bernie Bathgate came from Kamloops Elks early in the regular season.

Jack McIntyre is a veteran of Victoria Cougars in the WHL and plays both forward and defense. Jim Fairburn was acquired from New Westminster's WHL Royals.

Forward Doug Kilburn's specialty lies in his speed.

Just rounding into shape again is Don Berry, still a doubtful starter, who broke a leg during V's climb to the top of the OSAHL.

Veeck Still Seeking Franchise for L.A.

LOS ANGELES (AP) — Bill Veeck said Friday he has nearly completed a new plan to bring major league baseball to Los Angeles.

Veeck, representative here of Chicago industrialist P. K. Wrigley, here to expedite the establishment of big-time baseball in Los Angeles, said he hopes to have within three weeks "the framework under which Los Angeles' entrance into the majors could be made in an orderly and intelligent way."

The plan, he said, would include help from some government agencies. He didn't say which ones. However, he added that in other major league cities help was obtained from city and county governments and from park boards. He said "I won't even hazard a guess as to when major league ball could be played here." Wrigley Field, home of Los Angeles Angels of the Pacific Coast League, would be the playing site.

MANCHESTER, Eng.—Robert Cohen, 119½, France, outpointed Mandle Francis, 117¾, Gold Coast, (10).

PHILADELPHIA — Gene Gunter, 153, Baltimore, knocked out Frankie Wetzel, 152, Philadelphia (3).

Falkenburg Sparks Brazil Net Victory

LONDON (AP)—Led by a transplanted American, Bob Falkenburg, Brazil stepped off to a 2-0 lead over Switzerland Friday in opening matches of the European zone Davis Cup tennis competition.

Egypt and Spain also won their two opening singles matches from Turkey and Holland, respectively, while Austria and Ireland tied 1-1 for the first day.

All matches are best-of-five with four singles and one doubles comprising each match. There are 23 European contenders, nine of which drew first-round byes.

Falkenburg, former Wimbledon champion now living in Brazil, defeated Erwin Balestra of Switzerland, 6-2, 7-2, 6-4. Armada Vieira of Brazil beat Paul Blondel, 6-1, 6-1, 6-3, at Montreaux, Switzerland.

At Cairo, Egypt's No. 1 player, Aldy Shafei, trounced Turkey's Suzan Gurel, 6-1, 6-0, 6-2, and Ismail Adel of Egypt defeated Nazmi Bari of Turkey, 5-7, 6-3, 6-0, 6-4.

Spain's singles victories over Holland were at The Hague. Emilio Martinez conquered Lo Krijt, 6-3, 6-0, 6-3, and Carlos Ferrer won over Hans Dehnert, 7-5, 6-1, 6-1.

At Vienna, Austria won the opening singles match from Ireland when Franz Saiko defeated Vivien Gotto, 6-2, 6-1, 6-4. But Ireland's captain, Guy Jackson, received the verdict over Hans Redl, Austria's one-armed star, when the latter suffered leg cramps.

Redl was leading 6-3, 9-7, 4-6 and 6-5, in the fourth set when he had to default.

A's HAVE PITCHING FIND

Trice Keeps Getting Better

If big Bob Trice can keep up his fast start he may make the jump from International League rookie-of-the-year to the same title in the American League in one season.

The Georgia-born Negro, first of his race to play baseball for Philadelphia Athletics, has started, finished and won three games. And each time he's pitched he's been better.

Trice joined the A's last September and posted a 2-1 record after winning 21 for Ottawa in the International League.

Against Baltimore Orioles Friday night he had a one-hit shutout going for eight innings, and wound up with a 5-1 three-hitter.

PLAYED IN QUEBEC

Trice, 25, won 16 and lost three for St. Hyacinthe in the Quebec Provincial League in 1952.

Trice's fine pitching pushed the Athletics into third place in the American League, a game and a half behind the fast-moving Chicago White Sox, who whipped Boston 5-0 for their ninth victory in 11 games.

Detroit outlasted Washington 2-1 in 12 innings and Cleveland Indians thumped the Yankees 9-4 with a five-run explosion in the 10th inning at New York.

DODGERS LEAD

In the National League, Brooklyn took over first place from Cincinnati by beating the Redlegs 6-3. New York Giants shaded Chicago Cubs 4-2 in 14 innings on Willie Mays' home-run and Philadelphia Phillies defeated Milwaukee 5-2. Pittsburgh was rained out at St. Louis.

Bob Keegan scattered nine hits for his third straight success for the White Sox. He's won eight in a row over two seasons.

The Indians found the range in the 10th against Whitey Ford, battering the Yankee relief pitcher for a triple, three singles and a walk good for five runs.

FOURTH WIN

Sal Maglie, written off as a has-been in the late stages of the 1953 campaign, became the first pitcher in either league to win four games. To do it he had to pitch the longest game of his career.

Brooklyn and Cincinnati sprayed 24 hits over Cincinnati's Crosley Field, but the Dodgers used theirs to better advantage. Two of the 13 Brooklyn safeties were home runs by Duke Snider and Pee Wee Reese.

Baseball Scores

COAST LEAGUE

	W	L	Pct.	GBL
Oakland	16	9	.640	—
San Diego	16	9	.625	—
Sacramento	14	10	.583	1½
Portland	12	12	.500	3½
Los Angeles	13	13	.500	3½
Seattle	11	13	.458	5
Hollywood	9	15	.375	6½
San Francisco	7	17	.292	8½

		R	H	E
San Diego	311 000 002	7	12	2
Portland	030 000 010	4	8	0

Fannin, Herrera (8) Chambers (8) and Aylward; Fielder Anthony (1) and Gladd.

Sacramento	100 000 010	2	7	0
Seattle	000 000 000	0	2	1

Cicotte and Sheely; Bearden and Erautt. Home run: Schenz Sac 1st, none on.

Hollywood	101 100 000	3	8	1
San Francisco	000 410 00x	5	11	1

Bowman, Maltzberger (6), Pettit (7) and Dorton; Hiller and Albini.

Oakland	100 000 101	3	9	1
Los Angeles	000 000 000	0	7	1

Ferrarese and Neal; McLish, Gumpert (9) and Meek. Home runs: Heymanski Oak 7th (none on); Chapman Oak 9th (none on).

AMERICAN LEAGUE

	W	L	Pct.	GB
Chicago	9	5	.643	—
Detroit	7	4	.636	½
Philadelphia	6	5	.545	1½
Washington	6	6	.500	2
Cleveland	6	6	.500	2
New York	6	7	.462	2½
Baltimore	5	8	.385	3½
Boston	4	8	.333	4

		R	H	E
Chicago	200 200 010	5	9	0
Boston	000 000 000	0	8	1

Keegan (3-0) and Lollar; Hudson, Sullivan (4), Dobson (8) and White.

Ten innings:

Cleveland	031 000 000 5	9	13	3
New York	001 003 000 0	4	6	0

Lemon (3-0) and Naragon, Hegan (3); Morgan, Kuzava (3), Ford (7) and Berra. Home run: Doby (3rd).

Detroit	000 000 001 001	2	10	1
Washington	000 001 000 000	1	7	1

Garver, Branca (9), Zuverink (12) and House; Porterfield (1-2) and Fitzgerald, Oldis (11). Winning pitcher: Branca (2-0).

Baltimore	000 000 001	1	3	0
Philadelphia	000 201 02x	5	7	0

Pillette (2-1) and Courtney; Trice (3-0) and W. Shantz.

NATIONAL LEAGUE

	W	L	Pct.	GB
Brooklyn	9	6	.600	—
New York	8	6	.571	½
Cincinnati	9	7	.563	½
St. Louis	7	6	.538	1
Philadelphia	7	6	.538	1
Chicago	4	6	.400	2½
Milwaukee	5	8	.385	2
Pittsburgh	6	10	.375	3½

(14 innings)

New York	010 000 100 000 02	4	5	1
Chicago	010 100 000 000 00	2	10	0

Maglie (4-0) and Westrum; Rush, Hacker (13) and Tappe, Garagiola (13). Home Runs—Jackson, (5th), Thompson (3rd), Mays (3rd).

Pittsburgh at St. Louis postponed, rain.

Brooklyn	030 012 000	6	13	1
Cincinnati	100 001 100	3	11	0

Newcombe (2-1) and Campanella; Podbielan, Wehmeier (5), Collu (7) and Bailey. Home Runs—Snider (3rd), Reese (4th).

Philadelphia	100 004 000	5	11	1
Milwaukee	000 002 000	2	10	3

Dickson (3-1), Konstanty (7) and Burgess; Conley, Wilson (6) Johnson (8) and Crandall, White (8). Home Runs—Pafko (1st).

INTERNATIONAL LEAGUE

Syracuse 1, Montreal 2.
Havana 3, Toronto 4.
Buffalo 5, Ottawa 3.

AMERICAN ASSOCIATION

Toledo 1, Indianapolis 6.

FERRARESE TOSSES ONE-HITTER

Either the Los Angeles baseball club doesn't have any hitting potential or the club is in a deep slump, but in either event it just missed being held hitless Friday night as young Don Ferrarese, a stylish southpaw, hurled Oakland to a 3-0 victory before 2,345 chilled spectators at Los Angeles' Wrigley Field.

Ferrarese, an Oakland product who began his professional career in 1948 with Stockton in the California League, gave up just one hit—a blooper over second base in the fourth inning by Angel third baseman Tommy Brown.

Oak Bay Cricket

Line-up of the Oak Bay Cricket Club for Sunday's game against Incogs at Windsor Park follows:

A. L. Bristoe, B. Lennox, J. Sparks, T. Parkins, H. Dutton, Cmdr. Little, D. Warren, B. Stewart, J. Thornton, G. McIlveenny, K. Wright. Umpire will be S. Derbyshire.

Cut your lawn the right way... for thicker, healthier growth

The Famous ATCO roller-driven POWER MOWER

Cuts, rolls and gives your lawn a treatment all in one operation. It will improve your lawn at least 25 per cent.

Anyone from Jimmy to Grandmother can operate it. It's lighter . . . stronger . . . powered by the world-known Villiers motor . . . kick starter . . . car type clutch . . . hand throttle.

Also ask to see the ATCO Lawn Edge Trimmer.

Conduct Your Own Demonstration Today

Phone Wally Williams at National Motors at 4-8177. He's so enthusiastic about these mowers he'll be glad to bring one to your house and show you how to operate it on your lawn. No obligation.

More than ever

NOW its NATIONAL MOTORS

For Garden and Farm Equipment

2312 DOUGLAS—Halfway Between the Bay and the Roundabout

EVERYONE'S INTERESTED IN THE LOCAL NEWS

You Get MORE of Everything— In YOUR LOCAL DAILY NEWSPAPER

MORE of the latest news of the world. Published right in your own community, its delivery distance is short, its deadline that much later. The news gets in right up to the minute before the paper goes to press; you read it the same day! You never have to read today's news in tomorrow's paper!

MORE local news. News of civic affairs and happenings which are of vital interest to every family residing in Victoria and throughout the Island; news items which seldom ever come to the notice of outside newspapers.

MORE for dad! News of sports, fishing, etc., financial reports, gardening features, building information—everything to help dad in his business, his hours of recreation and his work around home.

MORE for mom! Women's events, welcome news about her friends and neighbors, clubs and organizations. More savings for her, too, through the newspaper ads which keep her informed on values available in the neighborhood stores.

MORE for the children, too! Lots of exciting features for the youngsters plus theatre, radio and TV news where they may select their favorite amusements. Sports stories and school activities.

Every Page Is Packed With Local Interest!

YOUR LOCAL DAILY NEWSPAPER IS DEVOTED EXCLUSIVELY TO SERVE THE NEEDS OF YOUR COMMUNITY— READ IT REGULARLY

Hobson's Corner

By G. N. HOBSON

S.O.S. Lost, around the end of last month, a covey of invaluable table tennis players. Anyone knowing their whereabouts please call the Victoria Table Tennis Association, who are anxious to get enough back to start a one night a week training session throughout the summer months.

* * *

Prediction — 100 to 1 odds offered—that a new city tennis champion (male) will be crowned this year. Inside information came from **Ted Smythe**, Victoria club champion and No. 1 in the city, who leaves in May to join the RCAF. His only regret—that he will not be able to defend his titles.

* * *

Puzzled — Val Druce, perennial runner-up to **Nancy Craig** in the table tennis field, over noiseless bat used by Swedish Open National champ. **Chris Erickson.** The same bat, which when used by the Japanese in recent international competitions, gave officialdom major headaches until ruled legal. Replacing the usual one sixteenth rubber face, latest style makes use of the same sponge rubber (3/8") used on shoes. Greatest single distraction—on longer can the ear be relied upon to indicate that the ball has been returned.

Possibilities of using sponge rubber for table tennis tables is being investigated by upstairs landlords with table tennis tenants in the basement.

* * *

Highlights of the V.L.T. and B. Club season include the professional tennis troupe at the Memorial Arena, May 20; P.N.W. Junior Tourney, July 1; city meet, July 10, and the 57th Annual Grass Court Open on July 26. Good cheer for the fretting badminton clan—your season starts on October 3.

* * *

To clear away a bit of dust accumulating from unanswered letters: **Jack Kramer** and his professional tennis group are most definitely playing for keeps. The winner will pocket two-thirds of the total prize money—a thousand dollars a time. This should take the sting out of the inveterate malcontents who claim that visiting pro's don't try. At a $1,000 a shot, there will be no punches pulled. The best place for advice on stringing jobs and suitable racquets, Colonel, is the stores that are in the business. The lads behind the counters know infinitely more about such things than I do.

No More Track for These Gals

"Don't you dare put those track shoes in there," warns Pat Wright, right, as she and Chris Boyd pack their duds for a quick dash across Europe. Two of the city's brightest lights in track and field, basketball and softball, Pat and Chris are temporarily retiring from sports in favor of travelling. They plan to hop across Canada, over to England and then make a tour of Europe. (Times Photo by Irving Strickland.)

SURPRISE SEND-OFF

SUDBURY, Ont. (CP) — The department of national revenue had a send-off surprise Thursday for the Sudbury hockey club just about the time its team, Sudbury Wolves, were heading to Penticton and the Allan Cup finals.

In magistrate's court the Sudbury hockey club was arraigned for failing to file a 1952 income tax report.

The case was remanded to May 13 because, as assistant Crown attorney Jack Reid put it, "most of the members will be out of town."

Navy Golf Meet Set at Gorge Vale

Following is the draw for the Royal Canadian Naval Golf Association's Golf Clinic two-ball, mixed foursomes competition at Gorge Vale Golf Club Sunday.

1500—Sub. Lt. (NS) Moore and Lt. Cdr. Yelland; Mrs. Misner and Cdr. Smith.

1505—Lt. (NS) Hearn and Lt. Cdr. Strannix; Mrs. Smith and Mr. A. Francis.

1510—Lt. (NS) Walker and CPO Pumfrey; Miss L. Davis and Lt. (E) Mace.

1515—Lt. (NS) Callum and Lt. (E) Locke; Lt. Crawford-Smith (WREN) and Lt. (E) Burnett.

1520—Sub. Lt. (NS) Wiswald and Cd. Con. Holland; Miss H. Brunsdon and Lt. (E) Woodward.

1525—Mrs. Strannix and Lt. Cdr. Misner; Mrs. Pumfrey and Lt. Addison.

1530—Mrs. Woodward and Lt. (MAD) Skinner; Lt. (NS) Allison and CPO Naysmith.

1535—Mrs. Holland and Lt. (E) Johns; Miss B. Marr and another.

Aussies Could Yet Lose Olympic Games in 1956

By ROBERT MUSEL

LONDON (UP)—A final effort to switch the 1956 Olympic Games from Melbourne, Australia, to Rome or some other city will almost certainly be made at the meeting of the International Olympic Committee at Athens, May 8-14, an authoritative source said this week.

Avery Brundage of Chicago, president of the Olympic Committee passing through London for preliminary meetings in Lausanne, Switzerland, before the Athens sessions, declined to comment on the reports.

Asked if there was any American support for such a transfer, he said:

"As far as I know, there is no organized sentiment in the United States for moving the Games."

DECLINES COMMENT

Brundage was reluctant to discuss any question which conceivably might come before the committee meeting. But when pressed on whether there still was time to move the Games to another city, in view of the tremendous organizational job involved, he said: "It's very late but it could be done. Of course it would be difficult."

Another important Olympic official told the United Press that the question of transferring the Games was not on the Athens agenda, "but there are some people who plan to bring the question up."

The arguments will centre on the Australian quarantine of horses, which involves moving horses to Australia many months before the Games. There is no quarrel with Australia's desire to protect its livestock, but some nations feel this will all but destroy the equestrian section of the Games.

Their feeling was said to be that if the difficulties of holding the Games in accordance with recent tradition conflicts with Australia's inflexible rules, then, the Games should go to a nation where these barriers are not in effect.

The official who admitted the question of moving the Games would be brought up at Athens was asked what he thought was the general feeling about the Games being held at Melbourne.

"It's a long way off and I doubt very many people are happy about it for that reason," he said. "However, the Games were given to them."

Ketcheson to Compete In B.E.G. Boxing Trials

VANCOUVER (CP)—The five-man British Columbia Amateur Boxing Commission today named 10 fighters to represent the west coast province at British Empire Games trials in Toronto May 13, 14 and 15—provided there are enough funds.

The B.C. boxing trials here Thursday night drew 600 and went $50 in the red.

Approximate cost of sending a fighter east is $300, said Jim Langston, head of the BCABC.

Army heavyweight Bill McReady of Chilliwack will go, expenses paid by the army, while the navy is sending 165-pound Trent Ketchesen, stationed in Victoria. The RCAF is expected to send Gerry Boucher.

McReady is heavyweight champion of the army and Ketcheson won the Canadian amateur crown in his division last year in Montreal.

Other fighters picked include Norm Jorgensen, Buddy Pearson, Bill Stone and Gordie MacDonald of Vancouver; Billy Adams and Jack Barclay of Sapperton, and Steve Phare, Haney.

Tommy Ponessa was chosen coach, with Dave Brown alternate.

Following are results of the night's card:

Gerry Boucher knocked out Ron Almas in the 112-pound class; Steve Phare scored a technical knockout over Darrel Kimore, 156 pounds; Bobby Shires outpointed Earl Vance and Billy Adams scored a technical knockout over Fallis Sims, 132 pounds; Jack Barclay outpointed Gordie Macdonald, 139 pounds; Bill Ketchesen scored a technical knockout over Ken Lorimer, 168 pounds; Roy Thompson knocked out Al Martin, 175 pounds; Norman Jorgensen outpointed Jack O'Neil, 147 pounds.

Feesey Cup Golf Billed Sunday

Bob Craven will be on hand to defend his championship Sunday in the Feesey Cup Handicap Championship at Uplands Golf Club.

Forty Uplands members will tee off in the qualifying round. Draw follows:

8.30—G. Sutton, F. McClement, M. Olsen, J. J. Corrin.

8.37—A. C. Watkins, C. Gill, A. Glenday, J. A. Betts, Sr.

8.44—M. Cave, T. Heathfield, C. Hodgson, J. W. Kempston.

8.51—R. Clarke, R. Craven, W. Williams, J. Bramley.

8.58—G. Hope, O. Jull, M. Jones, W. McColl.

9.05—W. Dunaway, J. Sparks, D. Woodhouse, L. Hibberson.

9.12—L. R. Ferris, J. Furmston, L. A. Rees, G. Pellow.

9.19—R. Hunt, W. Luney, J. Harper, F. Morten.

9.26—B. Blay, E. Gill, A. Hutson, G. Agnew.

9.33—R. Elliot, P. Philips, J. Calvert, W. Little.

Post entries will be accepted until 11 a.m.

British Golf Final

SANDWICH, England (AP)—Two outsiders Friday fought their way into the 36-hole final of the English amateur golf championship.

Alan Thirwall, a 50-to-1 outsider at the start of the championship, defeated Ernest Millward, 1952 champion and British Walker Cupper, 4 and 3, and Harry Bentley defeated Graham Griffiths, 1 up, in the semifinals.

WE RENT
POWER SAWS
McCULLOCH
POWER SAWS
2225 Government St. 2-1421

"It's the FIT and SERVICE That Counts" When
"RUPTURED"
EXPERT FITTER IN CHARGE
Our Trusses and Body supports are fitted by trained experts and designed by specialists who have studied human anatomy; nothing short of that will ever overcome your condition, and make you comfortable and secure. Reduce your Hernia, etc. Common sense tells you not to neglect or be careless with your body or who you allow to handle this delicate condition for you.
"You agree?"—then read on—We fit you carefully. Service you till you are satisfied and the entire costs you no more than ordinary trusses, etc. We save you money and discomfort.
We carry in stock many types to choose from (depends on your condition). No leg straps—no harness—no gouging hubs—sanitary—light—strong. We use Concave shapes which reduces your rupture—Dobbs—Security Guard—Hand Lever—do away with straps—Leather—webbing, all impractical for the purpose and are exclusive with us for Canada. Put on a clean, fresh Truss each morning and have a comfortable day.
EXPERT HERE THIS MON., TUES., WED., FROM HEAD OFFICE
Hours: 9 a.m. to 5.30 p.m.
THE BRITISH DISTRIBUTORS
Suite 608-9—Bank of Toronto Building,
1405 Douglas Street, Victoria, B.C.

Factory Fresh from Our Own Factory
ACME BATTERY 11.50
6-Volt Installed
Fits Most Models Exchange
UNCONDITIONAL GUARANTEE
ANDY & JACK
FRANCIS BATTERIES & TIRES LTD.
1412 QUADRA STREET PHONE 3-7032

Be Happy Go Thrifty!
WITH PLIMLEY'S SPECIALIZED
AUSTIN SERVICE
ON WHICH OUR REPUTATION HAS BEEN BUILT
Factory trained mechanics are here to make your car run better at less cost to you. As an Austin owner you will find the service and parts departments geared as always to help you get the most pleasure and enjoyment from your automobile. And, remember, our easy budget terms, used now, will prevent expensive repairs later.
Check These Service Values!
A-40 MAJOR TUNE-UP $6.50 PLUS PARTS
SEE THE BRITISH CUP FINALS AUSTIN SPONSORED ON CBU TV SATURDAY, MAY 8, 10.30 to 12 NOON
A-40 Grind valves and install new piston rings, tune motor $28.00 Plus Parts
"FOR OVER 60 YEARS YOUR RELIABLE SERVICE SPECIALISTS"
THOMAS PLIMLEY LTD.
Vancouver Island Distributor—AUSTIN—PACKARD—JAGUAR
YATES at VANCOUVER STREET PHONE 2-9121

PACIFIC PROPANE
LIMITED
Announces its...
GIGANTIC MAY OFFER!
$50,000 In Gift Certificates
2000 People Will Receive
A Gift Coupon Worth $25.00
On the Purchase of a Propane Gas Range, Furnace or Water Heater
Which in Turn Can Be Applied as Part-Payment on Any of These Well-Known Appliances
All You Have To Do Is:
Call in Person at Our Office and Register for Our Gift Certificate
Positively No Strings Attached!
"Be One Of The First"
Don't-Delay-Enjoy-May-The-Propane-Way
Plant, Office and Showroom at
2012 DOUGLAS STREET
Telephone 2-8711—Evening Appointments by Arrangement
Regular Hours Monday to Saturday, 9 a.m. to 5.30 p.m.

Apple Box Derby Helps Chiefs Keep Franchise

By JOHN RICHARDSON

WENATCHEE, Wash. (AP) —Diehard baseball fans and a gimmick called the "apple box derby" have pumped new life into the Wenatchee Western International League baseball franchise.

About ready to throw in the sponge and facing a $30,000 deficit at one point during the winter, baseball boosters here have cut the red ink to a trickle.

The apple box derby was a natural for the Apple Capital of the World. Fruit warehouses entered 60 boxes to be floated 18 miles down the Columbia River.

Entry fees were $10 and tickets were sold for $1 entitling purchasers to estimate the time, in advance, of the winning box. Almost $3,000 was raised to help pay the team's old debts.

The event along with a donation campaign and creditors voluntarily closing out their accounts, allowed the team to whittle the $30,000 debt down to about $6,000.

FORMER VICTORIAN

To head the 1954 club, the Chiefs signed as manager George Highpockets Kelly, the old New York Giant first baseman who for several years has been a coach for the Pacific Coast League Oakland Acorns.

Kelly began his career in 1914, at Victoria, and was later an all-time great for John McGraw in the 1920's with the Giants.

A strong tie-up with Oakland will be in effect this year, with Kelly on hand to develop young talent for the PCL club.

Never given to superlatives, Kelly has already predicted Wenatchee will have "the best infield in the WIL" this season. He bases this forecast on the return of Tommy Munoz, a .302 hitter in 95 games with the Chiefs last year, Tony Rivas, a hard-hitting rookie second baseman and Jerry Pumpsie Green, a top-flight glove man last year.

Green will play shortstop this season with veteran Don Stanford, a .294 hitter in 1953, moving over to third base.

In the outfield, Joe Unfriend, a .303 hitter in 1950 who has just returned from two years in the service, is expected to hold down centrefield.

Rookies Don Faber from Oakland, and Dick Stacey, a Spokane boy who played at San Jose Junior College, are other outfield prospects.

Ross McCormack, a three-year veteran with Wenatchee, was purchased by Oakland last winter but may be returned for another season in the WIL. He hit .292 in 1953 and is a top defensive man.

Manager Kelly has his biggest problem in the pitching and catching departments. Harry Bartolomei and Jake Helmuth, last year's receivers, have retired from the game and only Matthew Kellum-Rose, a rookie, and Walt Aragon, who has had some pro experience, were in the Chiefs' spring training camp at Petaluma, Calif.

MOUND VETERANS

Keith Bowman, a fire-balling righthander who had an 8-9 record and a 3.40 earned run average, and veteran Charlie Oubre, 14-15 last year, will form the nucleus of the mound staff.

Also returning are Frankie DeCarolis, a five-foot five-inch relief hurler who had a 7-8 record in 1953, and Jack Klein, 2-9, mainly reliefer.

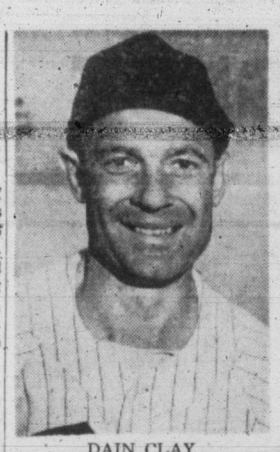

DAIN CLAY

RON JACKSON

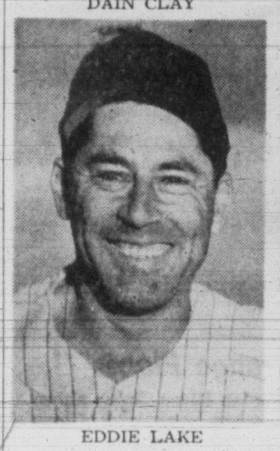

EDDIE LAKE

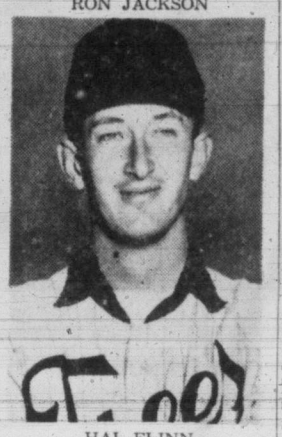

HAL FLINN

New Tyees Show Here Monday

New faces and new names are the keynote of the Victoria Tyees this season. Expected to carry much of the burden through the Western International League season, which opened Thursday in Vancouver and will commence at Athletic Park here on Monday, are the four players above.

Rookies May Hold Key To Solons' Flag Hopes

BY ALFRED C. JONES
(Sports Editor, Capitol Journal)

SALEM, Ore. (CP) — Manager Harvey Storey has stirred up a potion of half veterans and half rookies or limited service players in the bailiwick of the Salem Senators.

But even by skimming off the best of the brew he feels the Solons must have more strong-armed pitchers to do more than fight for the first division in the Western International League this season.

Storey, at 37 with 18 seasons behind him which include 11 in the Pacific Coast League, hopes to equal the .343 he hit in 140 games as player-manager of Vancouver last year. He will be stationed at third base.

The soft-spoken manager takes over from a mutual admirer, Hugh Luby, the second baseman who has packed away his glove after 22 seasons of organized baseball in favor of the Salem general manager ship. It is through Luby's connections with Sacramento that th Senators hope to strengthen the sinews of their pitching arms.

The quality of the goods thrown from the mound this spring has been both good and bad, the good coming from Jim Petersen, Jack Hemphill, Larry Borst and Bob McFarlane. Petersen appeared in eight games for Salem last year; McFarlane had a 4-7 record at Salt Lake City; Hemphill, 15-12 for Salem in 1953, is stronger; and Borst, 7-8 for the Senators last season, is counted on to improve.

Moundsmen also available for one of the seven berths open are Ron Varnun, former Washington State College pitcher with semi-pro experience, and Bill Castell, on option fr Sacramento after army service.

Due from Sacramento for trial are Johnny Briggs, 10-8 with Idaho Falls last year, and Gene Johnson, 9-12 with Idaho Falls.

Lost from the hill are Joe Nicholas, 23-7, now with Portland; and Gene Roenspie, 19-5, now with Sacramento. Also sold from the 1953 team which won the first half is Les Witherspoon, the .331-hitting Negro outfielder.

Storey believes Salem has uncovered a gem in Mel Krause, 21, an Oregon high school coach available only for home games until school closes. Krause has shown he can do everything well and is ticketed for second base or shortstop.

Gene Tanselli weakened enough to agree to terms and will add his .295 calibre bat to the infield. He had been given a trial with Portland this spring. At first base is Chester Neal, who visited with Wenatchee for 15 games and hit .352 last year, then benefited Amarillo for .305 in 122 games.

Storey plans to complete his infield after experimenting at second base with Tanselli, Krause or Lou Scrivens. Scrivens was with Salem only seven games last spring. At shortstop there is Carl Belletti, a slick-fielding rookie optioned by San Diego. He must compete with the two who don't make it at second.

The fly chasers are having to show their wares to play in the outfield. The .300-hitting Connie Perez has returned from Cuba to take left field again. A veteran of Class AA play, Bob Kellogg, is charted for centre field. He hit .296 for Colorado Springs in 1952 and sat out for semi-pro baseball last year.

Right field activity will be divided between Pete Estrada, a .314 hitter for Idaho Falls in 1953, and Chester Ashman, a strong-winged fielder who hit .272 for Salt Lake City.

The only two catchers in camp were Floyd Ogden and Bill Heisner, both handy receivers. Ogden hit .298 with Redding in 1951 and has been in the U.S. Army for two years. Heisner was with Vancouver in 1950 and Salt Lake City in 1951 before signing for two years in the army.

Tribe Sticks to Youth Movement

BY BOB JOHNSON
Spokane Chronicle Sportswriter

SPOKANE, Wash. (AP) — Any resemblance between the 1953 Spokane Indians who won the Western International League pennant and the 1954 club now being put together by manager Don Osborn may be purely coincidental.

That's not to say the Indians won't be a contender again. Manager Osborn thinks they will be. But there'll be a lot of new faces in the lineup.

The Indians, who started a youth movement a few seasons ago, plan to stick with youngsters again although there will be a mild sprinkling of older players to help settle the newcomers.

Only five members of the 1953 championship club are back. Will Hafey, who hit 25 homers a year ago, and Eddie Murphy, the veteran centrefield speedster, return to the outfield. Only Bob Donkersely is back at shortstop among the infielders. Ralph Romero and Virgil Giovanonni represent the only returnees to the mound staff.

Osborn believes he has made improvement in the mound staff with many new faces. Among them are John Anderson, who won 18 for Terre Haute last year; Len Wisneski, a 12-game winner from Salt Lake; Jack Trautwein, a big left hander who had a 9-6 record at Granby in the Provincial League, and Tom Lawson, who is still a student at Michigan State.

Just out of service and eyeing mound jobs are Bud Closs, a 6 foot 4 inch right hander, and Charles Schildmeyer, a 200-pounder credited by Osborn with one of the best curve balls in baseball.

A Western International League pitching veteran who hopes to make a comeback is Dick Aubertin, out of pro baseball last year.

Besides Donkersley at shortstop Osborn has Gerald Red Robbins, a service returnee working at first base, and Chuck Ruddock, who was in the army the past two years, working at second.

Murphy and Hafey give the Indians at least two-thirds of a solid outfield. Attempting to pick off the right field spot is John Vossen, a right-handed swinger who has never hit under .300 during his professional career. He was an outstanding athlete at Oklahoma University a few seasons ago.

The catching department has two new faces since Bill Sheets was sold to Edmonton and Jerry Ogle was drafted. Ellsworth Diz Dean, first string receiver for Salt Lake last year, has been designated as the Indians' first string receiver. Eddie Sack, who was with Terre Haute last year, is the No. 2 back stopper and may yet work his way to a starting assignment.

Since Spokane has a full working agreement with Philadelphia this year Osborn expects to get whatever additional help he'll need to keep the Tribe in competition.

The Indians got off to a shaky start last year but came on strong to win the second half race and the playoff. They figure to get stronger as the season moves along again.

DORMAN'S

SAY . . .
GOOD LUCK TYEES!
You'll Have Good Luck Too When You Buy Your Men's Wear at—
DORMAN'S
Double play your slack wardrobe this summer . . . mix and match! Wear Days and Daks slacks with your sport coats and sport shirts.
10.95 to 25.00
For the Clothes that Always Make a HIT, IT'S—
DORMAN'S
COR. DOUGLAS AT JOHNSON 4-5311

Baseball
MONDAY NIGHT
7.30 ROYAL ATHLETIC PARK
OPENING GAME
TRI-CITY BRAVES
VS.
TYEES

TICKETS MONDAY AT CENTRAL TICKET BUREAU, 817 Fort St., 9.00 a.m. to 5.30 p.m.
Box Seats $1.25; Reserved $1.00; General Admission 90c; Children and Students 35c; Bleachers: Adults 50c; Children 10c
At the Ball Park, From 6.30 p.m.
Enquire about Season Ticket Budget Plan — Phone 2-2322
"THE TYEES SCORE IN '54"

"Let's Win the Pennant, Tyees!"
Let's Put the Game On Ice

Be Sure to Avoid That Icy Atmosphere In Your Home Come Winter . . . By Installing a
FAIRBANKS-MORSE OIL-FIRED FURNACE NOW!
It's engineered to give maximum performance and long life . . . constructed from three kinds of modern steels and cast iron to resist extremes of heat and corrosion. Complete combustion in oil units. Made in five sizes. Come in and convince yourself that it's a WINNER!
Change over now . . . during the baseball season and be sitting pretty when winter comes!
For Full Information, Call On
W. L. SCHROEDER
OIL BURNERS
1128 GOVERNMENT ST. PHONE 3-2612

THE TYEES WON'T MISS . . .

AND NEITHER WILL YOU WHEN YOU VISIT C. J. McDOWELL'S FOR YOUR
PLUMBING HEATING AND APPLIANCES
★ WE SELL
★ WE INSTALL
★ WE SERVICE
C. J. McDOWELL
PLUMBING AND HEATING LTD.
1000 DOUGLAS STREET PHONE 3-4138

This Is Straight From the Shoulder
YOU GET THE FINEST IN
TELEVISION from KENT'S
SPECIAL!
See the RCA Victor "Linton" 17" screen, with all the new advanced RCA features. $239.95
Featuring Victoria's Largest Selection of Recorded Music
Kent's
742 FORT 3-7101

STAN WRIGHT SAYS . . .
LET'S BAT 1000 IN SUPPORT OF THE TYEES!

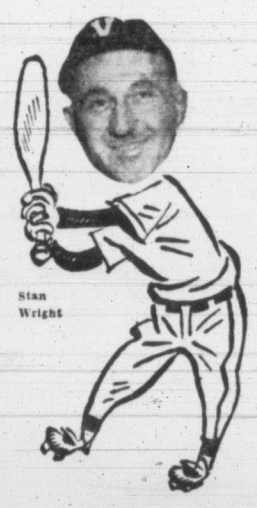

Stan Wright

LOVICK'S NEWS AGENCY
DISTRIBUTORS OF YOUR FAVORITE BASEBALL MAGAZINE
● SPORTING NEWS
● BASEBALL YEAR BOOK
● SPORT MAGAZINE
● BASEBALL ANNUAL
ON SALE AT ALL NEWSSTANDS

YOU FIND US ON THE BALL WHEN IT COMES TO TV . . .
TV NOTEBOOK

A walk down an average residential street would show enough metal, pipe and tubing roosting on housetops to build a destroyer. This metal is in the form of television antennas, and the antenna has been described in some circles as the "Achilles Heel" of TV reception.

We may seem a bit redundant at times by harping on the importance of a good and well-maintained antenna, but our point is well taken because no matter how expensive your receiver may be, its performance can be drastically affected by an inferior antenna or one not suited to handle problems of reception in your particular locale.

It pays to have your installation checked occasionally. Once determined that it is properly secured and directed, an overhaul is a comparatively minor chore with fine sandpaper or steel wool and small amounts of carbon tetrachloride and aluminum paint. At the same time a careful check of the lead-in wire is a must.

A call to DELTA ELECTRIC is also a MUST, since we are well equipped to check your all-important antenna. You'll find we do the BEST repair work, at the BEST possible prices and that TV-wise, 714 Cormorant Street, is your BEST BET!

Keep Crossing the Plate, Tyees

. . . AND SPEAKING OF PLATES—
McEwen's is the ideal place to drop in for a hearty snack after the ball game or any other time! We serve satisfying, well-prepared foods in a friendly atmosphere sportsminded people appreciate. Come in at coffee-time, lunch or an after-the-game snack. Your decision will be in our favor!
●
FULL COURSE DINNERS
LUNCHEONS
AFTERNOON TEAS
SNACKS
●
Fully Equipped Soda Fountain and Coffee Counter
McEWEN'S (Formerly Terry's)
Corner Douglas, at Fort Phone 3-7187

This Year Every Hit Will Be a Triple Header!

Best of Luck to Victoria Tyees
Maurice Barley and Bruce
Humber Bros. Furniture

BEST WISHES TYEES!

FOR A PENNANT-WINNING SEASON!
FOR THE BEST BODY REPAIR AT THE BEST PRICE SEE US TODAY
MOONEY & SONS
"Your International Truck Dealer"
937 VIEW STREET 3-4177

TYEES CAN WIN!

YOU CAN WIN FREE PASSES
TO TYEES HOME GAMES. ENQUIRE TODAY ABOUT THIS FREE OFFER AT
VICTORIA TIRE
610 HERALD 2-6184

ISLAND DIGEST

Mass Meeting Called At Duncan on New $1,400,000 Hospital

Date Set for Opening of Drive To 'Sell' District on Project

DUNCAN—A mass meeting will be held May 14 in Cowichan High School auditorium when full plans for financing and building a new $1,400,000 hospital will be laid before the public.

The move was approved Friday evening by directors of Cowichan District Hospital Association, even though no definite site for the building has been established.

Henry Irwin, chairman of the Citizens' Committee and member of the board, presented the progress report with regard to "selling" residents on the idea of a new hospital.

"It must be clearly understood that the work of the committee has been entirely exploratory, and the approval and support of the whole district for any plan finally evolved will be necessary for its success," he said.

Mr. Irwin mentioned that preliminary work had been continued by the committee and that a plan would be ready for presentation at the mass meeting "which it is hoped will meet with public approval." Arrangements are being made to have persons present at the meeting to answer every question that might arise.

SKETCHES PREPARED

"Members of the hospital board, the medical society and the Citizens' Committee, all of whom have been thoroughly studying the whole question, are to be on hand," he said. "Architects who have drawn tentative plans for the new hospital will be present with sketches of the suggested building.

"The citizens finance committee has proceeded with its survey," he said, "and the further it has gone into the matter, the more optimistic it has become."

He said that unless some tremendous disappointment occurred, the sum needed from the district, $497,000, could be raised by voluntary subscription.

In this connection it was pointed out that voluntary subscriptions, as against raising money by taxation and borrowing at 4½ per cent for 20 years, would do away with the addition of almost 100 per cent to the district's share. In effect, instead of the $497,000 estimated to be required by voluntary subscription, the district would, by taxation, eventually have to pay nearer $900,000.

Alternatively, the voluntary donation of the $497,000 would, by reason of its being deductible for income tax purposes, be reduced to about $400,000.

Those in charge of building the proposed hospital will be three members of the hospital association board and three from the Citizens' Committee, with the chairman of the board being chairman of the building committee.

FIRE SEASON JUST IN TIME

NANAIMO — Friday, the day before fire season that started today, saw a rash of small blazes here that kept fire departments busy.

Among them were a grass fire started by children that threatened Chinatown for a few minutes, a second grass fire on a bluff overlooking busy Terminal Avenue, believed started by a cigarette, and a Turner Road fire that is believed to have started from an old fire.

MLA Supports Duncan Group On Buttle Dam

DUNCAN—Cowichan Electrical Contractors' Association has reported receiving written support from Robert M. Strachan, MLA, of its claim that the damming of Buttle Lake should be undertaken at once.

The project is necessary to ensure continuous production of electrical power at low rates, the contractors claimed at their regular meeting here.

D. C. McCarter gave a second in a series of talks on the Canadian electrical code.

Members were worried about flaws and faulty design of some electrical equipment. A list will be prepared and manufacturers concerned will be notified.

Native Daughter Of Nanaimo Dies; Aged 90 Years

NANAIMO — Mrs. Margaret Ann McKenzie, 90, native daughter and a member of one of Nanaimo's earliest pioneer families, died in King's Daughters' Hospital, Duncan, Friday after a lengthy illness.

She was the widow of the late Angus McKenzie and the daughter of the late Mr. and Mrs. Joseph Ganner. Her grandparents came from England aboard the Princess Royal in 1854.

Born Sept. 11, 1864, Mrs. McKenzie had taken a keen interest in the affairs of the community. She was a charter member of the Native Daughters of British Columbia, the Pioneers' Association, and of Bastion Chapter, IODE. She was a member of the United Church and of the Liberal Association.

Mrs. McKenzie leaves a brother, William Ganner, on Salt Spring Island; a sister, Mrs. Frank Parks, Nanaimo, and several nieces and nephews.

Funeral will be held in the Westwood Chapel, Nanaimo, Tuesday at 3 p.m. Burial will be in the family plot, Nanaimo cemetery.

Nanaimo Pioneers OK 'Time Capsule'

NANAIMO—Pioneer Society has endorsed a motion by the secretary, J. C. McGregor, that it agrees to erection of a commemorative cairn on Pioneer Rock that will contain a time capsule.

The society, with the Native Sons, are owners of the rock on which settlers landed from the Princess Royal Nov. 27, 1854. Historical Society and Junior Chamber of Commerce also are interested in the time capsule scheme.

MEETING MONDAY

QUALICUM BEACH—Village commission will call a public meeting Monday night to learn the opinion of residents regarding formation of a recreation commission. Four local organizations have supported such a move.

Manslaughter Trial Set For May 17

NANAIMO—Trial of Norman Malcolm Martin, charged with manslaughter as a result of the death April 4 of Alberta Lintick in a car crash, has been adjourned until May 17 by Magistrate W. H. Jones.

Martin was released on $5,000 bail a week ago. He is charged as driver of the death car, in which Miss Lintick was a passenger, that failed to negotiate a sharp turn into Lantzville cutoff from the Island Highway about 13 miles north of Nanaimo.

E. D. Strongitharm will represent the Crown, and Murray Reynolds will act for the defense.

Juveniles Remanded On Break-In Charge

NANAIMO—Two juveniles charged with breaking and entering Shell and Home Oil offices and The Corner Store two weeks ago, on Thursday were remanded to May 3.

A third juvenile involved was sent to the Boys' Industrial School at Coquitlam for an indefinite period.

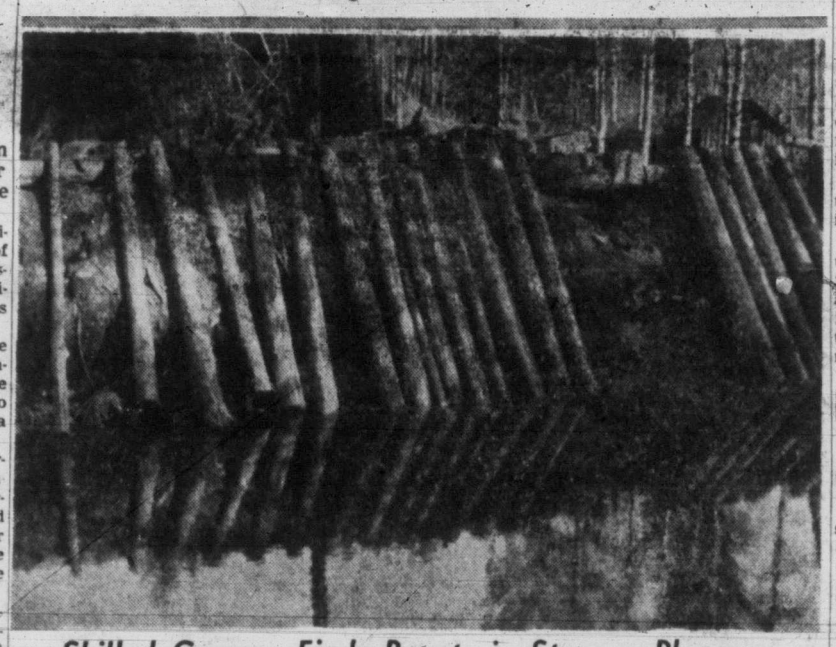

Skilled Camera Finds Beauty in Strange Places

Camera of Miss A. Borge, Brentwood Bay, saw double when aimed at log dump on Muir Creek, midway between Sooke and Jordan River. Scene above is less placid when truck load of logs tumbles down skids to water.

DUNCAN BOND TENDERS REACH ALL-TIME HIGH

DUNCAN—Bids ranged from an all-time high of $106.51 to $103.32 for $65,000 worth of 5 per cent serial bonds of $100 face value, being sold by the city council to finance construction of the new city hall.

The high bid accepted by council was made by Dominion Securities Corporation, Toronto. It will give the city a margin of $4,231.50 on the sale.

"It is the best offer we have ever received," said Mayor J. C. Wragg. "It speaks well for the reputation this city holds in the securities market."

He said hall tenders will be called later in May, and that construction will begin shortly after.

Work Starts Monday At Indian Hospital

NANAIMO — A reconstruction and improvement program costing $29,950 will start at the Indian Hospital here Monday.

D. Robinson Construction Ltd. has been awarded the contract, which includes enlargement of the operating theatre and storage space.

More than 200 beds are in use at the hospital which is maintained by the Indian affairs department.

Ratepayers At Metchosin Elect Hobbis

LUXTON—W. C. Hobbis was elected this week by acclamation as president of Metchosin and Happy Valley Ratepayers' Association.

B. Powers was named vice-president and G. Blogg secretary-treasurer.

Executive committee consists of H. Johnstone, representing the Farmers' Institute; Mrs. M. Christie, local association of Guides and Brownies; Mrs. E. Middleton, Women's Institute; Mrs. J. Moseley, PTA and youth group, and C. F. Moseley, scout group.

Mr. Powers will continue as secretary and caretaker of the hall. Meetings of the executive and the association will be held every two months.

A comprehensive report from the secretary of the hall committee stated the hall has been finished on two sides and that the other will be completed as soon as possible. A new front porch and steps have been built and windows replaced. A large plot of land has been cleared to make parking space.

Money for the hall has been raised through two variety shows, bingo games and dances on Saturday nights and the financial report showed a good profit over the year. Donations were received from the various organizations using the hall.

Sale Will Aid Nanaimo Park Development

NANAIMO—Nanaimo Rotary Club will hold a giant auction sale May 13 and 14 at the Civic Arena to raise funds for development of Bowen Park.

Chuck Rudd and Nat Marlin, general chairman of the auction, have appealed to the public to donate any saleable article, and trucks will make a systematic tour of the city to collect contributions. Home cooking, plant and superfluity stalls also will operate.

A similar project last year raised $2,000 for the park.

The park development program is about a year ahead of the schedule established last year. Work bees are held each Sunday, and to date the concrete work of picnic stalls and restroom foundations has been completed.

— STARTS MAY 1 —

3 DAILY SAILINGS

VICTORIA TO PORT ANGELES

Lv. Victoria	Arr. Pt. Angeles
8.20 AM	10.00 AM
1.00 PM	2.40 PM
5.20 PM	7.00 PM
Lv. Pt. Angeles	**Arr. Victoria**
10.40 AM	12.20 PM
3.10 PM	4.50 PM
7.20 PM	9.00 PM

- Take your car - excellent highways - convenient camp sites.
- See big, beautiful Olympic Peninsula - motor on to Seattle if you wish.

ALL TIMES PACIFIC STANDARD

Canadian Pacific

'Defeatism' Scorned by CD Officer

SOOKE—The attitude of some people that "it is no use planning against the H-bomb since it will wipe out civilization" was decried by P. W. deP. Taylor, civil defense officer for Sooke, in an address to a CD meeting in the school this week.

"The attitude of some people to sit and do nothing is defeatism at its worst," he said.

He said Sooke would be called upon to provide shelter and care for thousands if Victoria became an enemy target. He said it was important for Sooke people to train as cooks, first-aiders and registrars.

Duncan Kiwanis Will Work Sunday On Paper Salvage

DUNCAN—Kiwanis Club will start a paper salvage campaign Sunday at 10 a.m., when work crews with trucks will cover the area east of the E. & N. Railway tracks.

Householders have been asked to bundle magazines, newspapers and store them in a sheltered spot, visible from the road.

On May 16 the district west of the railroad tracks will be covered.

Crofton-Vesuvius Service Expected to Start in Fall

GANGES — Gavin Mouat, Vancouver Island director, president of Gulf Island Ferries Ltd., expects ferry service between Vesuvius Bay and Crofton can start in the fall as the result of the decision by federal and provincial governments to build the necessary wharves for landings.

It will depend on how soon the contracts are let and the work progresses, he said here Friday. The company's ferry George S. Pearson is ready to start when the wharves are available.

Mr. Mouat expressed appreciation of Salt Spring Islanders for the support people of the island in its fight for better transportation.

Community leaders in Duncan, Chemainus, Ladysmith, Crofton and Nanaimo particularly have given their active backing, he said.

He also paid tribute to Hon. Ralph Campney for his initial efforts toward the ferry plan, and to Provincial Works Minister Philip Gaglardi for his interest in the transport problems for all gulf islands.

SPONSOR FILM

SOOKE — Canadian Legion branch here will sponsor the showing May 8 at 8 p.m. of the film, "Lest We Forget."

SAWDUST SALE

100% Fir, By Blower, $12.00—By Bulk, 2 Units $7.00
Wood, 100% Fir, 2 Cords $11.00
Fertilizer Sawdust — 1 Day Delivery

DHILLON FUEL

3-3811 580 JOHN ST. 2-0459

PROTECT YOUR HOLIDAY FUN!

All Forms of Insurance:
FIRE
AUTO
MARINE
CASUALTY
LIABILITY
AIRCRAFT
BOILER
EARTHQUAKE
PLATE GLASS
LIVESTOCK

Your boat . . . your summer cottage . . . fire, theft or damage could spoil your summer. Let's discuss the insurance you need. Safeguard your investment.

REAL ESTATE
MORTGAGES
AUTO FINANCE

RITHET CONSOLIDATED

Serving Victoria 83 Years 706 Fort St.

SURE I'LL POLISH THE FLOORS!

Sure he'll polish the floors because the days of polishing by pushing and pulling a clumsy weighted brush are gone forever! There's hardly any work at all to putting a gleaming shine on floors with a G-E Floor Polisher. You just guide it over hardwood, linoleum and tile floors and in a matter of minutes they gleam with a high lustre.

You get all these convenience features

EASY TO USE

Because the two brushes rotate in opposite directions one exactly counterbalances the other. Eliminates tendency to "run away".

LIGHT TO CARRY

Weighing 16 pounds, it is light enough to be carried easily from room to room . . . yet heavy enough to do a lovely polishing job.

SNAP-ON BRUSHES AND BUFFING PADS

Polishing brushes have finger pull attachments for easy removal . . . lamb's wool buffing pads that snap on to brushes give that final high-gloss finish.

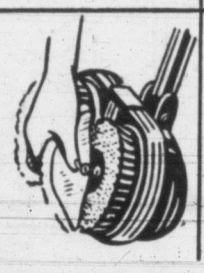

GETS INTO CORNERS

As the brushes rotate they flare out, making it possible to polish deep into corners and close to baseboards, furniture and rugs.

GENERAL ELECTRIC Polisher

Here's the Amazing G-E Swivel Top Cleaner

This G-E Cleaner has the remarkable Swivel-Top that rotates in a complete circle . . . lets you clean a whole room without once moving the cleaner. See the G-E Polisher and Cleaner today.

CANADIAN GENERAL ELECTRIC COMPANY LIMITED

PORT ALBERNI HIGH SCHOOL PREPARES FORESTRY COURSE

PORT ALBERNI—A two-year course in forestry is to be offered to high school students here as an accredited, though optional, subject.

The school board has given its approval and the department of education has sanctioned the step. It was proposed by high school principal E. J. Dunn, who felt the course was warranted in view of the large number of students who enter the lumbering field and related industries after graduation.

It is planned to launch the course in September. First-year studies will be of a general and theoretical nature. During the second year, students will learn elementary lumber grading and study operation of sawmills.

MILL RUN

IMMEDIATE DELIVERY

THREE DAYS ONLY

2½ CORDS $8.00
5 CORDS $15.00

2-4622

PAINS OF . . .

ARTHRITIS
NEURITIS
RHEUMATISM
SCIATICA
LUMBAGO

Now Being Relieved With

GREEN'S A.N.R. TONIC

If you are suffering from any of the above disorders, try "A.N.R." and get relief from those crippling pains. Green's A.N.R. is helping many people every day toward a more pleasant and normal life.

ASK YOUR LOCAL DRUGGIST FOR A. N. R. TODAY

Top Coverage, Colorful Features, Best in Action Pictures Are Trademarks of Times Sport Pages. Read Bill Walker, Denny Boyd, Ron Coulter And Jeff Keate's Daily Sports Cartoon "Time Out"

King Aroo with YUPYOP

By JACK KENT

THE DAILY TIMES—VANCOUVER ISLAND'S MOST-QUOTED NEWSPAPER!

nancy

By ERNIE BUSHMILLER

Here's what Lloyd Percival, Director and Head Coach of Sports College, says about Sweet Marie:

"An excellent source of energy after a hard game or workout. In taste we found Willards Sweet Marie to be most popular among candy bars of its type".

Of course, you shouldn't eat just before or during a game. But for a treat at any other time, you'll find there's nothing as good as delicious Sweet Marie!

OUT OUR WAY

BY J. R. WILLIAMS

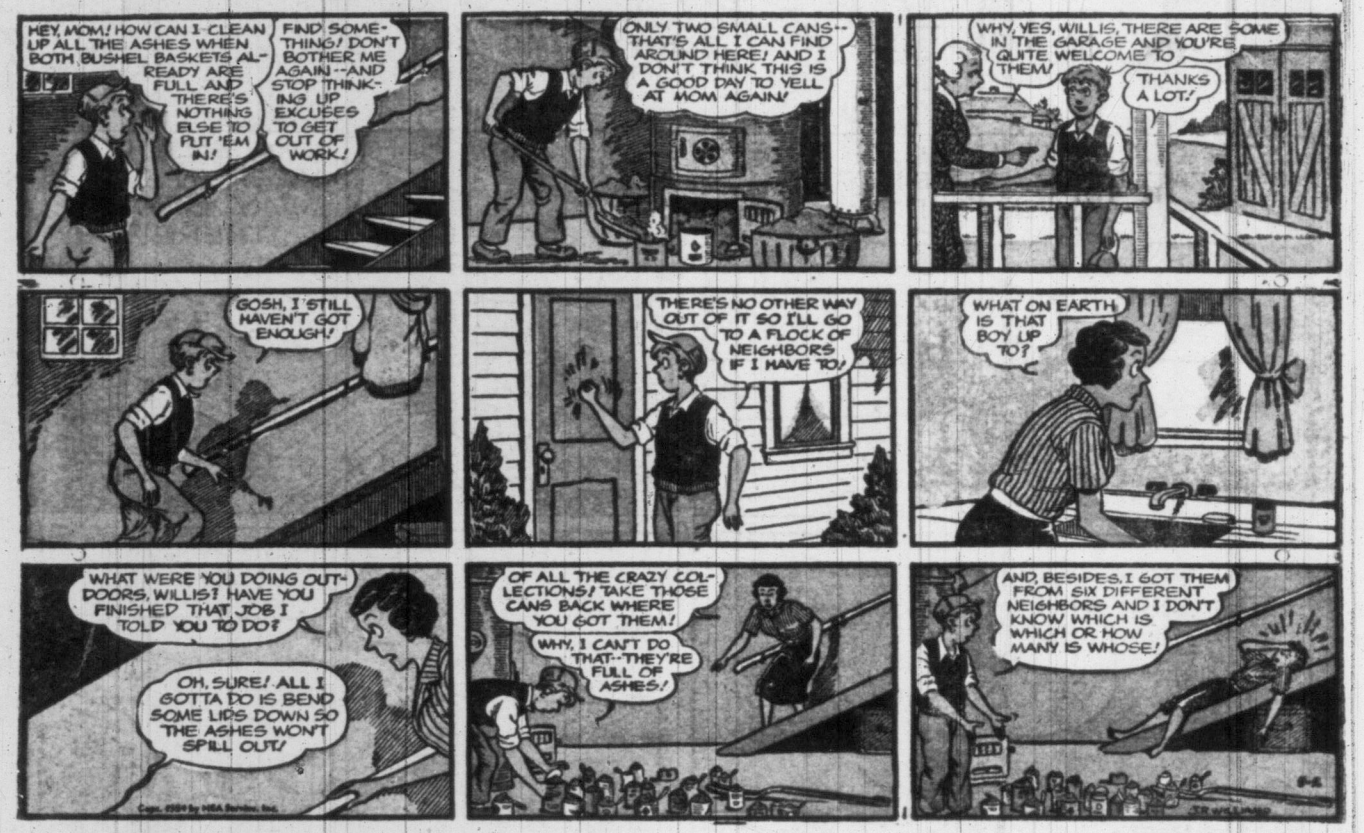

New *Freshie* Family Contest!

a prize every week

Win a '54 Ford

as Grand Prize

LOOK AT THESE WEEKLY PRIZES YOU HAVE A CHANCE TO WIN!

- 20" Bicycle
- Tricycle
- Bulova Wrist Watch
- Sunbeam Toaster
- Sunbeam Mixmaster
- RCA Victor Mantel Radio

It's the big new contest for the whole family!

1 PACKAGE—10 BIG GLASSES

Be sure to ask for the Original Freshie—Canada's most popular, economical fruit drink.

HERE'S ALL YOU HAVE TO DO TO ENTER CONTEST

1 Get entry form from your store. Most Freshie packages have an entry form attached to them—or, if you wish, simply use a piece of paper.

2 On the entry form is this sentence which you must unscramble correctly:

SEERHIF SI ODOG

Study it carefully and put down what you think is the correct unscrambled sentence.

3 Mail your answer, enclosing 5 empty Freshie packages (any flavour) to FRESHIE CONTEST, BOX 159, TORONTO. Be sure to mark which prize you want if you are lucky enough to be one of the weekly winners.

4 Every week from May 3, 1954, to October 2, 1954, a winner is declared from all entries received the previous week. Winner is notified by mail. Entries are not returnable.

5 ALL ENTRIES are kept for a chance at the Grand Prize, a 1954 Ford, at the close of the contest. Winner of Grand Prize will be selected October 8, 1954, and advised by wire.

6 Name and address of all winners will appear in this paper as soon as possible after close of contest. Judges' decision is final and contest open to Canadian residents only. Employees and families of the distributor and their agents not eligible.

Winner of the 1953 Grand Prize was Miss Jean MacMillan, Cornwall, Ontario

ENTER TODAY AND EVERY DAY — ENJOY FRESHIE EVERY DAY

BETWEEN TIMES ... Everybody and everything in town appears sometime among Monte Roberts' pearls of wit and wisdom. Read it daily to keep abreast of the times.

"HEY, MOM! MAKE SOME MORE...THIS IS REALLY SWELL!"

Caramel Popcorn on-a-cob

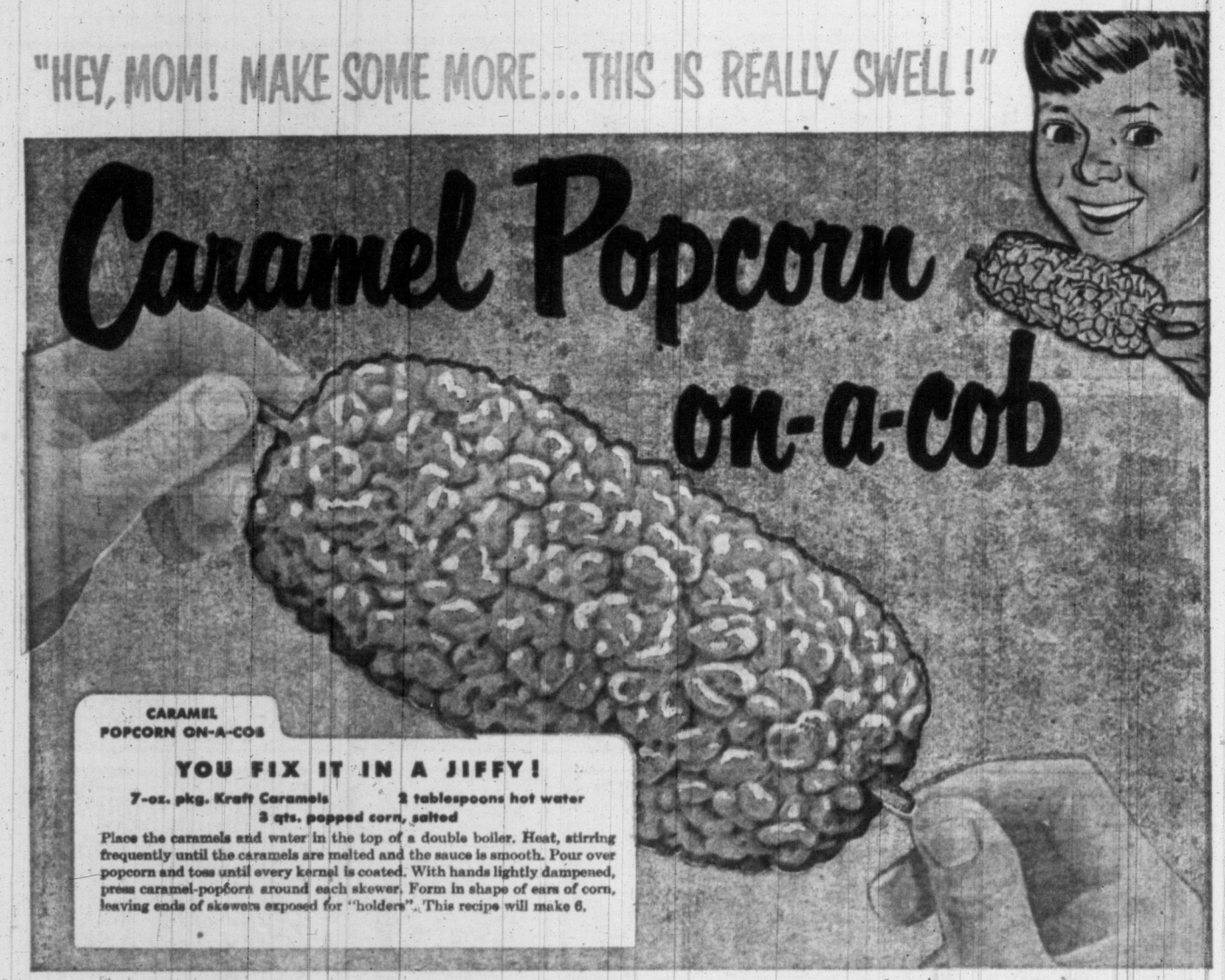

CARAMEL POPCORN ON-A-COB

YOU FIX IT IN A JIFFY!

7-oz. pkg. Kraft Caramels **2 tablespoons hot water**
3 qts. popped corn, salted

Place the caramels and water in the top of a double boiler. Heat, stirring frequently until the caramels are melted and the sauce is smooth. Pour over popcorn and toss until every kernel is coated. With hands lightly dampened, press caramel-popcorn around each skewer. Form in shape of ears of corn, leaving ends of skewers exposed for "holders". This recipe will make 6.

SO WONDERFULLY EASY TO MAKE WITH **KRAFT CARAMELS**

GRAND FOR YOUNGSTERS—LET THEM EAT PLENTY! So wholesome and nourishing . . . there's lots of good fresh milk in Kraft Caramels. Children love the chewy softness of this fine candy—and both delicious flavors: chocolate and vanilla. **GET AN EXTRA BAG OR SEVERAL BARS FOR THE CANDY DISH!**

Enjoy the **KRAFT TELEVISION THEATRE** every Thursday evening, 9.30-10.30

OTHER CARAMEL POPCORN IDEAS...FUN FOR PARTIES!

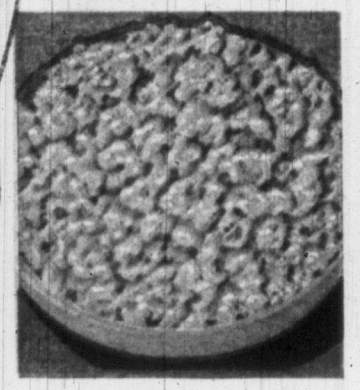

CARAMEL POPCORN CRUNCH

Fix popcorn and Kraft Caramels the same way as for the "popcorn on-a-cob," but spread on a lightly greased cookie sheet and let stand until the surface is dry. Break apart and serve.

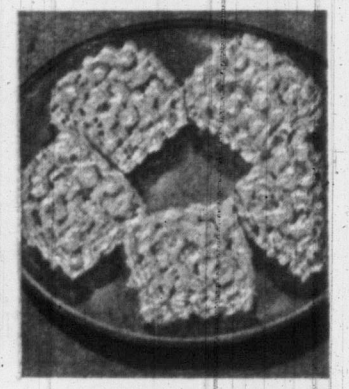

CARAMEL POPCORN SQUARES

For handy pieces, perfect in the candy dish, simply pack the caramel popcorn into a lightly greased 9-inch square cake pan. Let stand until the surface is dry, then cut into squares.

LOOK FOR DISPLAYS OF KRAFT CARAMELS AT GROCERY STORES AND CANDY COUNTERS!

WOMEN'S PAGES of Victoria Daily Times Feature Interviews With Interesting Women, Social Events and Club News

WE WILL SEND YOU THE 18 TOP HIT SONGS OF 1953

(POPULAR OR WESTERN)

FOR ONLY $1.00

WITH THE PURCHASE OF THE BRAND NEW 1954 18 TOP HIT SONGS (POPULAR OR WESTERN) FOR ONLY $2.98

We will send you the 18 top hit songs of 1953 (popular, Western or Party-Pack) for only $1.00 with the purchase of the brand new 1954 18 top hit songs (popular, Western, Glen Miller favorites or Sacred Songs) for only $2.98.

Here are the 18 top Popular Hits of 1953

1. Heart and Soul
2. Why Don't You Believe Me?
3. I
4. Outside of Heaven
5. Don't Let the Stars
6. Keen Is a Secret
7. Trying
8. Glowworm
9. Yours
10. Oh, How I Miss You Tonight
11. Sweet Genevieve
12. I Wonder How the Old Folks
13. Oh Happy Day
14. Two to Tango
15. It's in the Book
16. She's Only a Bird
17. Down in the Old Cherry Orchard
18. While Strolling

Here are the 18 top Western Hits of 1953

1. Let the Stars Get in My Eyes
2. I'll Go On Alone
3. My Old Scrap Book
4. Let Me Know
5. That's Me Without
6. Older and Colder
7. I'll Trade All My Tomorrows
8. The Gal Who Invented Kissing
9. I'll Never Get Out of This World Alive
10. Midnight
11. On Our Honeymoon
12. It's the Kids Who Pay
13. Don't Trifle
14. I'm An Old Man
15. The New Wears Off Too Fast
16. Eddy's Song
17. I Heard the Juke Box Playing
18. Hot Rod Mama

Here are 18 top Party-Pack Songs

1. The Emperor Waltz
2. Wine, Women and Song
3. Blue Danube Waltz
4. Tales of the Vienna Woods
5. Artist's Life
6. Wiener Blut
7. Trees
8. Gianinna Mia
9. Yours Is My Heart Alone
10. The Lord's Prayer
11. Vista La Guiba
12. Because
13. Julayda Polka
14. Clarinet Polka
15. Beer Barrel Polka
16. Grey Polka
17. Montreal Polka
18. Helen Polka

Send No Money

Listen to these records at our risk for 10 days! To hear is to believe. We want you to get acquainted, at our risk, with these new, extraordinary "triple-grooved" records. Let us send you these 18 top hit song packages—each consisting of 3 triple-grooved records which you may keep for 10 days! Play them as often as you wish. Dance to their melodic rhythms. Invite your friends to hear them! Compare their quality and tone with the hits you hear on the radio. Compare them with records costing more. If, for some reason, you are not still completely satisfied, your money will be refunded without any request for explanation. Therefore, order now. We draw to your attention again that for the first and last time, this wonderful offer of 3 records with 18 top hits. Send the coupon right away!

GLENN MILLER FAVORITES* OR SACRED SONGS

ALL THE NEWEST AND GREATEST TOP HITS!

Imagine! Recording of the finest quality! When you play these wonderful records, you will hear the hits that are sweeping the country. Hear the same hits played by radio's top "disc jockeys." These records look like regular 10-inch records. They play on all phonographs — old or new. The only difference is the number of grooves and the money saved.

THESE 18 TOP POP HITS are yours for only $2.98

1. Young at Heart
2. Secret Love
3. From the Vine Came the Grape
4. Are You Looking for a Sweetheart
5. That's Amore
6. Oh My Papa
7. Make Love to Me
8. Cross Over the Bridge
9. Amor
10. You Alone
11. Till Then
12. Changing Partners
13. Stranger In Paradise
14. Heart of My Heart
15. My Restless Lover
16. A Girl a Girl
17. Wanted
18. Somebody Bad Stole de Wedding Bell

THESE 18 TOP WESTERN HITS are yours for only $2.98

1. Slowly
2. Panamania
3. Secret Love
4. Taking Time Out for Tears
5. Just Married
6. The Red Deck of Cards
7. Counterfeit Kisses
8. There Stands the Glass
9. Yesterday's Girl
10. What Am I Going to Do With You
11. Ya'll Come
12. Bimbo
13. Wake Up Irene
14. Release Me
15. I Really Don't Want To Know
16. You Better No Do That
17. I'll Be There
18. I'll Love You

THESE GLENN MILLER FAVORITES are yours for only $2.98 (*14 Selections)

1. Poor Butterfly
2. Little Brown Jug
3. String of Pearls
4. American Patrol
5. Love Theme
6. I Understand
7. Tuxedo Junction
8. St. Louis Blues
9. Autumn Leaves
10. Adios
11. In the Mood
12. Smoke Gets in Your Eyes
13. Pennsylvania Six Five Thousand
14. Moonlight Serenade

THESE SACRED SONGS are yours for only $2.98 (*14 Selections)

1. Help Me Lord
2. I Saw the Light
3. The Rugged Cross
4. Mansion Over the Hilltop
5. Abide With Me
6. Just a Little Talk with Jesus
7. Amazing Grace
8. They Locked God Outside the Iron Curtain
9. Gethsemane
10. He'll Understand and Say Well Done
11. The Purple Robe
12. Will I Play My Guitar in Heaven
13. O I Want to See Him
14. The Old Country Church

SEND YOUR ORDER NOW! This wonderful offer of 18 top hits of the week is made to introduce these new revolutionary triple-grooved records. You would pay more than $43.00 for these hits on separate records. Our only limitation is that you must mail your order immediately. These records are not sold in stores. The quantity is limited. The offer will not be repeated again in this publication.

Mail This Coupon Now Without Any Obligation

18 TOP HITS
686 Bathurst St., Dept. VT
Toronto, Ontario

MARK AN "X" IN THE SQUARES BELOW

- ☐ 18 top popular hits of 1954 ($2.98)
- ☐ 18 top western hits of 1954 ($2.98)
- ☐ Glenn Miller Favorites ($2.98)
- ☐ Sacred songs ($2.98)
- ☐ Bonus of 18 "pop" hits ($1.00)
- ☐ Bonus of 18 Party-Pack ($1.00)
- ☐ Bonus of 18 western hits ($1.00)
- ☐ Any 3 $2.98 packages for $7.99
- ☐ SPECIAL! All 7 for $12.95

Gentlemen, without any obligation on my part, please send me as soon as possible your 18 TOP HITS recorded on 3 unbreakable vinylite records. I will pay the mailman $2.98 for each set plus $1.00 for each bonus set plus postal charges, giving me the right to a 10-day trial. Please send me any three $2.98 packages for only $7.99, plus any bonus packs at $1.00 each or SPECIAL—please send me all 7 packs—126 songs—($35.00 value) for only $12.95. You will refund the full amount without any request for explanation if, for some reason, I am not completely satisfied.

NAME _____
ADDRESS _____
CITY _____ PROVINCE _____

SAVE MONEY! Include full payment. You will pay the mailing and handling charges. Same refund guarantee!

New De Luxe 1954 Model

NOW! 2.98

THE NEW WAY TO ENJOY SPORTS

Movies, Plays, Nature, Television

NOW! GET CLOSE VIEWS ALL DAY WITHOUT FATIGUE

Here is the NEW 1954 De Luxe Model of England's famous SPEKTOSCOPES—a revolutionary concept in binoculars. Wear them like ordinary eyeglasses—hour after hour—without fatigue. Featherweight—only 1 oz. You'll hardly feel them! Has INDIVIDUAL eye focusing for clear, sharp viewing—whether you're looking at a play in the first row or a seashore scene miles away! SPEKTOSCOPES are ideal for indoors, outdoors or distant scenes or close-by viewing. Special low price—$2.98.

Try at Our Risk — No Obligation!

Enjoy at our risk for 5 days. You must be delighted! Otherwise your $2.98 will be refunded with no questions asked. Limited supply forces us to place a limit of 2 per customer. Send cheque or M.O. for prompt free delivery. C.O.D.'s sent plus C.O.D. fees. Use convenient coupon below.

Favorable Exchange Rate Makes This Value Possible!
The favorable rate of exchange and England's need for dollars makes it possible. We have been chosen as the exclusive distributor for SPEKTOSCOPES to the Canadian public. Get yours now at our low, low price of $2.98 postpaid!

IMPORTED FROM "ENGLAND"

"SPEKTOSCOPES"
686 Bathurst Street, Dept. VT
Toronto, Ontario

RUSH _____ SPEKTOSCOPES at $2.98 each (LIMIT 2) on a 5-day home trial. You are to refund my $2.98 if I am not fully delighted
Payment enclosed, Send post free ____ Send C.O. ____
Name _____
Address _____
Town _____ Province _____

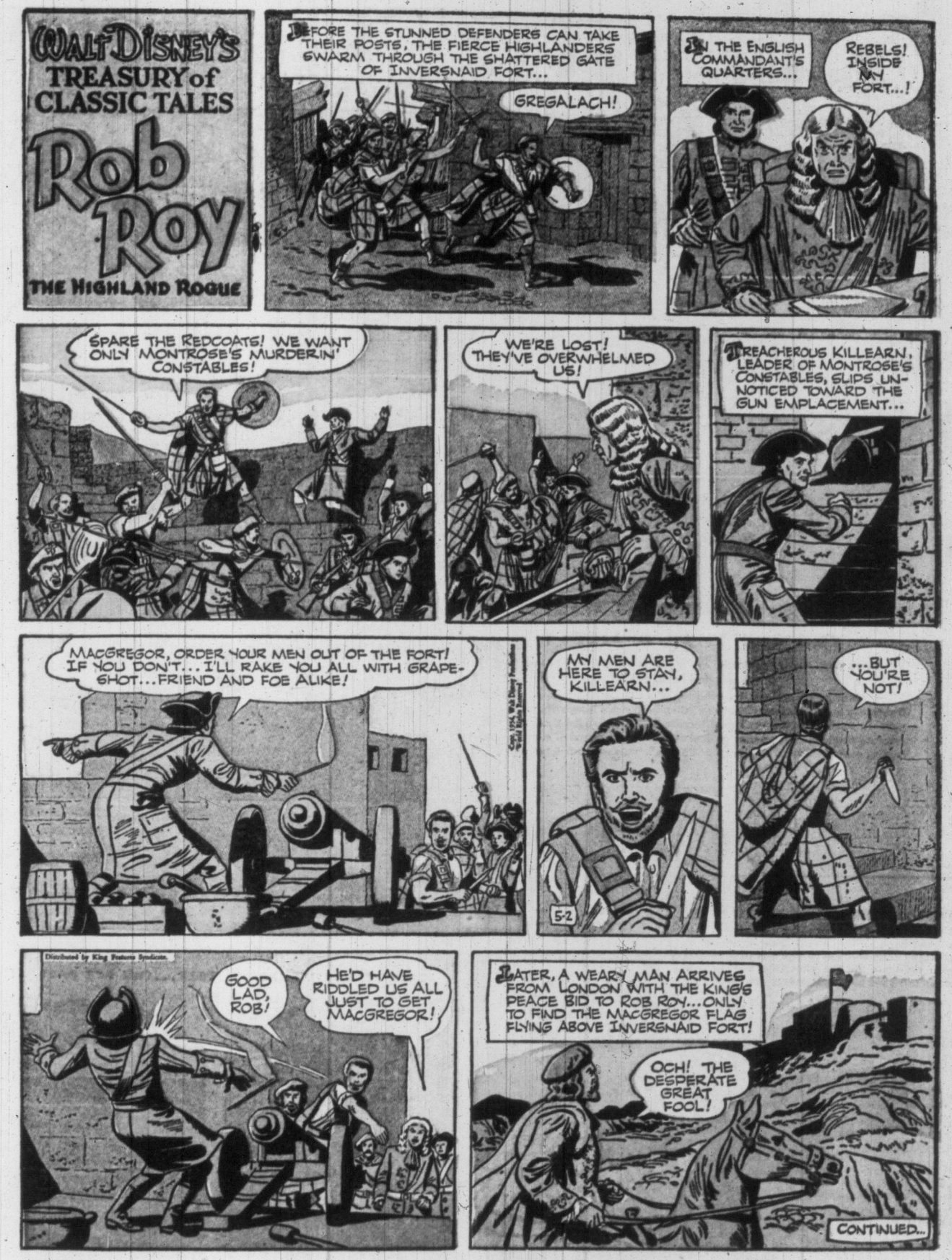

OLD VIC SAYS: Read B.C.'s most-loved philosopher's cryptic comments on the day's news. On Times' front page every day.

Milk Bottles Blemished, Paperweights Hit by Pitting

The pitmark mystery has taken a new twist in Victoria with an elderly couple finding a baffling blemish on a milk bottle, and another resident discovering pits on a pair of paperweights.

Mr. and Mrs. J. F. Meredith, 2376 Cranmore, left their milk bottle outside in the cool and when they arrived home late, they brought the bottle inside.

It had this big black mark on it," said Mrs. Meredith; and she added: "It wasn't there before."

Since then, she and her husband have watched the pit spread and grow, through a strong reading glass, until it now covers an area the size of a 50 cent piece.

Perhaps the strangest pitmark incident yet reported came from city photographer Helmuth Goertz, 1555 Monterey. He picked up two large glass paperweights from his mantle.

Both of them had been hit by the pits. The marks, two on one glass ball, and three on the other, range from the size of a dime to the size of a matchhead.

Marked with black pencil in the Time's office, the pits "grew" overnight.

The pits are identical to those found on car windshields two weeks ago, in Victoria, Vancouver, and other cities across the North American continent.

Caught in the act! Here's the gremlin who is putting pit marks in paperweights and baffling bubbles in bottles. The bottle, owned by Mr. and Mrs. J. F. Meredith, 2378 Cranmore, was mysteriously marked while sitting on her porch. City photographer Helmuth Goertz said the pit marks on his paperweights "weren't there before." Scientists have failed to solve the pit-mark puzzle, but not the Times artist who saw the little man from Mars or somewhere.

BETWEEN TIMES

By MONTE ROBERTS

Next week is Be Kind to Animals Week.

It is also National YWCA Week.

There seems to be a certain amount of unnecessary duplication here. Why not combine the two, and make it Be Kind to Young Women Week?

Several young men of my acquaintance would be glad to co-operate.

(Ed. Note: It is also Mental Health Week, but you can't expect a columnist to know anything about that.)

No doubt every parent who had a child entered in the junior portion of the musical festival this week has an anecdote to mark the occasion. But so far, this one is tops, in my music book:

A 10-year-old Sir James Douglas student insisted his choir didn't have a chance in the festival.

"We're no good," he told his father.

"But I've been told Sir James Douglas has one of the best choirs in the city," dad protested.

"Uh, uh," said junior. "You know what happened? The principal told us, if we don't come in first, don't come back to school.

"Boy," exclaimed the young man, an anticipatory gleam in his eye, "are WE going to be lousy!"

There is a sad, sad sequel to the above anecdote. Despite all their earnest efforts, the members of the Sir James Douglas choir DID come first.

You can't beat the B.C. Telephone company for service.

Not content with extending the dial system in Victoria, the company is supplying many of our more sporting citizens with amusement to while away the idle hours.

The new phone book is the basis for a currently popular poker game without cards.

Opposing players take turns choosing a page number, column number, and number of names down from the top of page.

Suppose you chose page 112, column two, 26 down. You'd draw 2-3131, which, translated to poker idiom, is two pair, aces up.

(Not a terrific poker hand, but a very good number to call. Advt.)

As far as I know, no professional sharpies have entered the game so far.

But watch out for the man who glibly calls page 19, column three, 60 down (three aces), or page 91, column one, 30 down (full house, aces and fours).

If you feel you're being bilked, though, you could always call the latter.

Victoria Daily Times

VICTORIA, B.C., SATURDAY, MAY 1, 1954 **17**

Esquimalt Fights For Road Action

May Let Admirals Rd. Disintegrate

Esquimalt may suspend further road repairs and maintenance on Admirals Road following statements made here Friday by Defense Minister Brooke Claxton.

Reeve A. C. Wurtele said today that while Mr. Claxton "merely stated Defense Department policy" regarding no sharing in road-building in defense areas, "I don't think we are going to spend another nickle on the road."

Mr. Claxton's secretary had refused Esquimalt council audience with the minister during a visit here on the grounds that the matter was being handled by Associated Defense Minister Ralph Campney.

Council has been seeking federal aid in rebuilding of Admirals on the grounds that it is used 90 per cent by navy yard traffic. Mr. Claxton said such cost-sharing wasn't a practice of the department.

Reeve Wurtele said he had an informal meeting with the minister but hardly had time to discuss the issue.

Some council members and an unknown artist have taken a dim view of Mr. Claxton's remarks.

Under cover of darkness Friday night, someone painted out the name on an Admirals Road signpost and substituted in luminous paint the name "Claxton Road."

BREAK UP ROAD

"I'm not responsible, but I'm tickled to death with it being there," said Clr. J. E. Carey. He thinks the municipality should break up the road surface of Admirals with a grader and leave it "passable, but rough" as a slowdown of DND traffic until federal aid is granted.

Clr. W. Holder said he also thought the road should be scarified, as did Clr. George Argyle. Clr. G. K. Sammon, who had earlier urged a road block, said the federal government should be required to pay the same taxes as any other landholder.

"They owe us a lot of repair money since naval construction vehicles began using the road," he said. "I'm all for breaking it up and blocking it off."

No official council meeting has been held to consider if some action should be taken. The council has had several letters from Ottawa promising the matter is being further considered.

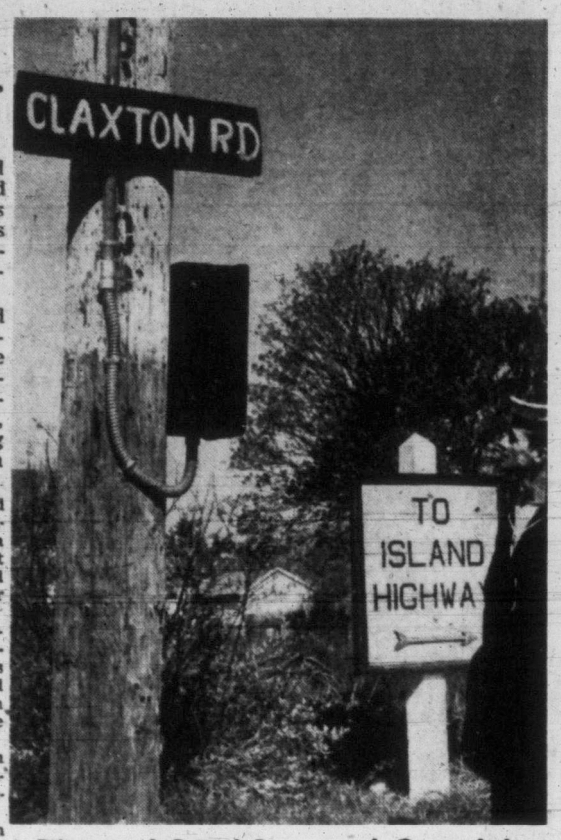

Disputed Road Renamed Overnight

A passing sailor studies efforts of caustic artist who changed Admirals Road to Claxton Road overnight. Defense Minister Brooks Claxton threw cold water on Esquimalt's demand for federal aid in rebuilding Admirals Road. Road is run down from years of Defense Department heavy traffic, council says.

QUIETLY THE HEROES MEET

Exclusive Club Gathers in City

By ROY THORSEN

The most exclusive organization in Canada dined in the Monterey Cafe Friday.

Membership costs more than can be measured in dollars.

The requisite is loss of limb or eye in the war service of Canada.

For this was a reunion banquet of the local branch of War Amputees' Association of Canada.

Though terribly handicapped, physically, these men, young and old, have shaped new lives for themselves on "Civvy Street."

They had help, of course. Their "strong right hands" were present last night—the wives.

And the "amps" are thankful for sympathetic government policies on rehabilitation.

Second World War amputees today direct the 33-year-old branch. "It's good to see new blood take over," commented First World War veteran Ted King, who has stayed on as treasurer. He was with the artillery; lost a leg.

President is Gil Clayton, who gave a leg in the Second World War. Clink W. Baker, a navy leg amputee, is first vice-president. Peter Trump, who sacrificed a leg while with the Canadian Scottish, is second vice-president.

Secretary is Ralph Cosier. He lost a leg and the hearing in his left ear while with the Scottish in Northwest Europe.

Executive members are: A. Ingram, first war, infantry; Bert Saunders, second war, engineers; Jack Davey, first war, infantry, all of whom are leg amputees; and Lorne Heath, second war, who is short an arm.

Arnold Palmer, a first war leg amputee and a DVA representative here, represents the Victoria branch on the organization's dominion council. He was a chief speaker at last night's dinner.

A course in operation and theory for air brakes will soon commence for truck drivers and mechanics in Saanich, it was announced today by Lower Vancouver Island Traffic and Safety Association.

The course will be free and will be given by the traffic group in conjunction with Saanich police. Exact date and place will be announced.

Youth Who Forced Police Off Road Jailed 12 Days

A 19-year-old Saanich youth who forced a police car from the road while driving in an impaired condition early today, went to jail when his father refused to pay his $250 fine.

Hugh David Barton, Royal Oak, a crew member of the weathership St. Catherines, pleaded guilty to the impaired charge before Magistrate H. C. Hall. He will spend 12 days in jail and a report recommending suspension of his license will go forward to the Motor Vehicle Superintendent.

Barton, according to police, had made a wide swing from Cordova Bay Road to Blenkinsop at 4 a.m., forcing a police car off the traveled portion of the road. He stopped momentarily, then went on.

Police stopped him, brought him to the station for a doctor's examination, where he was declared under the influence of alcohol.

It was learned following court that his father had refused the fine.

IT'S SPRING! NAVY SAYS SO!

As of today, white tops are the rule for officers and men of Canada's navy.

Headquarters at Ottawa ordered the traditional changeover, regardless of weather conditions.

White caps were donned on the chilly prairies as well as the sun-drenched (but hardly tropical) West Coast.

Yachtsman Heads For New Zealand In 33-Foot Yawl

After a year in the coastal waters around Vancouver Island the 33-foot yawl Stortebecker III will once more brave open seas on a long ocean voyage.

Dr. John Evans of Kent, Eng., has decided on a cruise to New Zealand, and hopes to clear port of Victoria before the end of this month.

The retired physician and a lone companion sailed into Inner Harbor May 14, 1953, from England via the Panama Canal and New Zealand. Since then Stortebecker III has been berthed at Fisherman's Wharf.

She is now being outfitted for sea once more. Dr. Evans expects to have one companion with him on the long voyage down under.

Operation Aids Orphanage Boy In Cycle Mishap

A successful skull operation was performed on 12-year-old Gilbert Payne of the Protestant Orphanage Friday night following a fall from his bicycle which left him in semi-conscious condition.

Hospital authorities said he is much improved today.

Gilbert had been in a collision with a girl playmate just before school began, and had struck his head on a cement curbing.

75-Year-Old Hurt In Autocycle Crash

A 75-year-old man who crashed into a milk truck Friday while riding an autocycle, was treated for minor leg injuries at St. Joseph's Hospital, and released.

The truck was undamaged but police thought the powered bicycle of William Laming, 288 Memorial Crescent, was a total wreck.

Driver of the truck was Henry S. Way, 520 Agnes.

The two vehicles collided at 1.30 p.m. at the corner of May and Howe Streets.

Mr. Laming is a well-known figure in the city due to his customary 10-gallon hat, vandyke beard and his autocycle.

HORNS OF PLENTY

Ellington's Crew Blew Hot and Blue

BY DENNY BOYD

Whether you're sitting or standing, Ellington provides superb listening.

The Duke is probably the only man in the music business today who could come to such a jazz-forsaken spot as Victoria, ask the audience to sit still for 90 minutes, and then wow them with a concert of jazz ranging from 1927 vintage to 1987 or thereabouts.

But the Duke did it at Memorial Arena Friday and 3,000 listeners didn't make a peep while his precise aggregation blew and blew and blew. After that, the Duke got informal and played dance music until even the most energetic listener was satisfied.

For the real Ellington fans, the concert was the high point of the four-hour evening while the dancing was for . . . well, for dancers.

'THE MOOCHE' DUSTED

Ellington began his concert with a piece of nostalgia that stirred a lot of cherished memories. The band reached back to 1927, dusted off "The Mooche," one of his original recordings, and did 1954 things with it. And anyone who didn't know that Tricky Sam Nanton had died many years ago, would swear that it was Sam playing that brooding, muted trombone solo instead of Quenton Jackson. And then Harry Carney rolled out his husky-voiced baritone sax and played "Serious Serenade." A lot of Ellington fans would have gone home happy then, but there were still more treats to come.

"How High the Moon?" was never so high as when three of Duke's trumpet players skittered all over the lunar regions in a three-horn chase chorus.

Cat Anderson, the man with the lips of steel, gave vent to some stratospheric trumpet squeals in his own composition, "The Blue Jean Beguine."

Anyone who didn't think a string bass and a clarinet could play a duet, didn't know about Wendell Marshall and Jimmy Hamilton, who created a fascinating union between the two poles-apart instruments.

Before he turned the program over to the dancers, who had itchy feet by this time, Duke played a series of his own compositions of the last 25 years that were a perfect indication of his tremendous personal contribution to music.

These were the tunes which Duke modestly admitted, "I have been lucky enough to write." "Don't Get Around Much Anymore," "Mood Indigo," "I'm Beginning to See the Light," "Sophisticated Lady," "Caravan," "Solitude," "C-Jam Blues," "I Let a Song Go Out of My Heart."

With a record like that, is it any wonder they call him The Great Man"?

ASK The TIMES

Q.—What was the origin of the saying, "Dead as a doornail?"

A.—For its origin we must look before the days of Shakespeare (1564-1616), for in Henry IV, Part II, Falstaff asks: "What!! Is the old king dead?" and Pistol replies, "As nail in door"; and in "A Christmas Carol," Stave One, by Dickens, are the words: "Old Marley was as dead as a doornail . . . The wisdom of our ancestors is in the simile." Today the mists of the past enwrap the age in which the expression came into use. Webster's New International Dictionary defines a doornail as "a large-headed nail, easily clinched, for nailing doors through the battens, and adds that "medieval doors were often studded with these nails for ornamentation or strength." It says, "doornail" now occurs chiefly in various phrases, as "dead as a doornail."

Anyone wishing a question answered is invited to send the problem along to The Times, addressed to "Ask The Times" Editor. Questions and answers will be published daily. All questions should deal with matters of fact and be of general interest. The Times does not undertake to solve conundrum.

TOPICS OF THE TIMES

Theosophical Society will hold a public meeting Sunday at 8 p.m. at 904 Government. Guest speaker will be Mrs. Edith Latimer of Bellingham, Wash. Her subject: "Do Our Values of Life Depend on Our Ray?"

★ ★ ★

Dale Carnegie Club International will meet in the Chamber of Commerce board room, 816 Wharf Street, at 7.45 p.m. Monday.

★ ★ ★

Duncan D. McTavish will show slides of "Victoria, Past and Present" at the monthly meeting of the Gordon Head Garden Club in the Gordon Head Hall on Monday at 8 p.m.

★ ★ ★

Victoria's assistant city solicitor for the past two years, William Beckingham, left the employ of the city Friday to take up a private law practice in Port Alberni. So far no replacement has been named.

★ ★ ★

A $30,000 fund drive by the Victoria Salvation Army begins Monday and will run throughout May. Salvationists and many canvassers recruited from service clubs and other sources will begin a door-to-door campaign. Captain D. J. Proudfoot heads the campaign committee.

★ ★ ★

A member of the Shipwright's Union, Donald Douglas, has been elected vice-president of the Victoria Labor Council (CCL). He succeeds J. Swaine, who resigned the position.

★ ★ ★

Capt. Robert W. Prince, master of Ss. Oregon Star, will rejoin his ship this evening after an emergency appendectomy at St. Joseph's Hospital. His ship is due to anchor in Royal Roads late this afternoon, and Capt. Prince will be taken aboard by one of the B.C. Pilotage Authority launches.

He was rushed to hospital from William Head quarantine station a week ago.

★ ★ ★

A minimum temperature of 36.4 degrees was registered at Gonzales Observatory early this morning to make today the coldest May 1 on record for Victoria, weatherman William Mackie reported.

★ ★ ★

In conjunction with "Be Kind to Animal Week," which starts Monday, the Cats' Protection League of Victoria will distribute literature on the care of cats from a booth in the B.C. Electric Company office, 1501 Douglas Street. The information will be available throughout the week and membership in the organization will be accepted.

★ ★ ★

J. A. Byers, Victoria lawyer, has been appointed chairman of a conciliation board which will hear the wage dispute between Saanich Municipal Employees' Association (TLC) and the municipality. Robert Milliken is the employees' nominee to the board, while William Kersey will represent the municipality. The board is expected to sit next week.

FUN WITH FIGURES

By J. A. HUNTER

He looked so forlorn, standing all alone with the heedless, seething crowds milling around him. "What's the big trouble, son?" I asked. It's bad enough for many adults, what with token-dispensers breaking down on the indigestible diet of dimes and nickels fed them by some passengers, and the transfer-punchers located where the inevitable winds blow so strongly that the flimsy scraps of paper just won't go in, and so I could feel for this lad in his apparent bewilderment. "I'm waiting for my brother Bob, but he's mighty late," I was told. Cold shivers rippled down my spine as I pictured an even smaller boy lost somewhere in the vastness of the Toronto subway. "That's bad," I commented, "but how old is he?" "He's big," was the proud answer, "as big as you, mister." When he spoke again it was in a more confident tone. "He's bigger than Mom, but not so old," he went on. "Dad said today that Mom's age in two years' time, divided by Bob's age now and then added to Bob's age, comes to two-thirds of what Mom was when Bob was born." He paused for a moment, a wicked grin spreading across his grubby face. "And today is Mom's birthday and also Bob's," he concluded. So this was the wretch on whom I had wasted my pity, this little demon with his tantalizing teaser which still keeps me awake at night. But perhaps you can figure it out- Answer Tuesday.

Friday's answer: Sixteen letters at air mail rate.

DAILY GARDEN HINT

By JACK BEASTALL

Get Those Weeds Out While They're Small

It is usual to suggest the sowing of a few summer crops when May arrives, but the severe night frosts of the last week are enough to make any seasoned gardener hesitate.

Whether we have sunshine or rain over the week-end, there are a number of other jobs with which to fill the time.

There is always some weeding to be done, and the more weeds eliminated now while they are small, the easier it will be during the summer months.

A glance at the perennials and the rapid growth they have made during the past week reveals that staking will soon be necessary.

Getting the stakes out of storage, or making new ones, would be a profitable way to spend a wet day.

Another indoor job is the checking of the sprayer and the stock of spray material. These will soon be needed, and the wise gardener sees that they are in readiness.

Today, I found a large web of tent caterpillars on an ornamental cherry. The youngsters were already feeding lustily on the new shoots, but were quickly transferred to a paper bag, which was burned. Where there is one web there are usually others to be found, and a careful check is in order.

Strong winds and sunshine have dried the soil considerably, and newly-planted material should receive a pail or two of water before the effects of dehydration are apparent. This applies especially to plants near the foundation of buildings.

HEADLINES OF THE WEEK

By STAN DAVISON

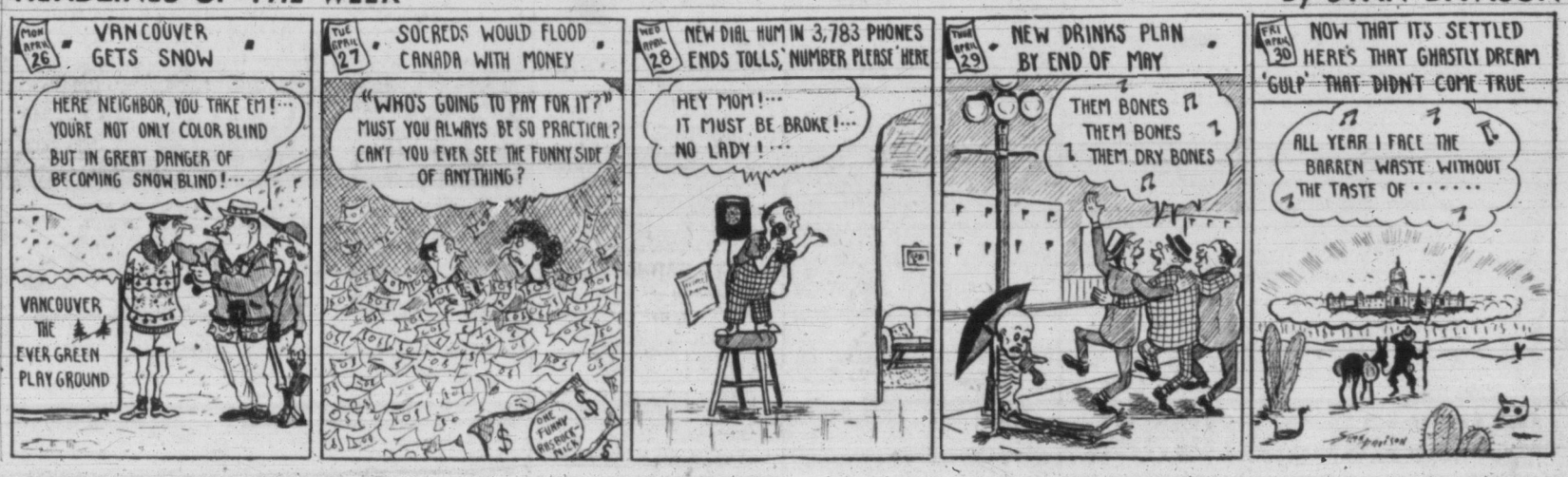

THE CHURCH PAGE

By LANCE WHITTAKER

George Inrigg and a group of his Christian Business Men's Committee associates are going to be busy men during the B.C. Products Fair next week, and it is safe to predict that their portion of the program will become one of the fair's most popular features.

George and his helpers are going to offer the Moody Institue of Science full color-motion pictures, "Sermons From Science," practically non-stop. Hundreds of folk are going to have the opportunity to see these wonder films, thanks to the generosity of the Junior Chamber of Commerce.

Whittaker

This corner has often extolled the excellence of Dr. Moon's films. Perhaps a few testimonies from others would add weight to the plea that you make a point of seeing some of them:

There is no harsher critic of a film than a hard-boiled soldier—especially of a religious film. Brig.-Gen. Harry A. Johnson of the U.S. Army wrote: "Ordinarily religious films do not receive universal acclamation. In this case, however, we have received repeated requests for further films of a similar nature."

A lieutenant-colonel reported: "The reaction of the men was one of awe and intense interest." And a Catholic major wrote: "In my seven years as chaplain I have never seen anything grip the men and hold their attention as these films have done."

First Film Still a Sensation

"God of Creation," Dr. Moon's first full-length film, was a sensation. It is still showing all over the world, with sound tracks in 14 languages and more projected.

The basis of the film was Moon's lapse-time technique applied to many different aspects of nature—the growth of plants, their movements toward light, their method of synthesizing food from sunlight. MIS cameras explored the outer reaches of the universe through the Mount Wilson telescopes. In their own laboratories, MIS men trained specially-built cameras into the eyepiece of a microscope to explore the miracles of life itself.

Many of the miracles of creation were photographed for the first time in history. One of these kept Moon lying on a cold floor all one Christmas eve, focusing his camera on a caterpillar, but it presented the first known color film of the metamorphosis of the swallowtail butterfly from its lowly origin.

"God of Creation" set the pattern for all the "Sermons From Science" to follow. It fulfiled Moon's dream by presenting true science, unbiased and undistorted—the science of the college textbook presented to the most illiterate layman in readily-grasped and exciting pictures. There was drama, humor, excitement and superb showmanship.

Truth Preaches Finest Sermon

The religious side was handled with admirable restraint. In a two-minute talk at the conclusion of the film, Moon pointed out the wonders just shown as evidences of a Divine Plan in the universe. There was no fervent exhortation, no "preachiness." Moon feels that honest science is an honest seeking after the truth, and that the truth preaches a sermon no mortal tongue can enlarge.

At Princeton University, Albert Einstein was part of an audience that saw and praised the film, "God of the Atom." Blase movie critics caught it and went wild. In England, staid journals like The Times of London lost their traditional reserve in reviewing it. There was talk of a special Oscar.

All this is doubly remarkable because it was made by untrained amateurs, using home-made equipment and holding to a budget of less than $35,000. In Hollywood, where 1,000 people often pour expensive time and materials into a million-dollar flop, the work of MIS is regarded with greenish awe.

Irwin "Bud" Moon played with lightning from his boyhood days. It was taken for granted that he would never be swerved from realizing his dream of becoming a physicist.

But he was. A revival service brought a call to the ministry, and, after training, he assumed the pastorate of a church in California.

Moon No Stranger to Fairs

His early wonder about scientific law began to assert itself in his thinking and preaching, with the result that he began to illustrate his sermons in some startling ways.

When the Golden Gate Exposition opened, Moon tried a daring experiment. He rented space on the Gayway and designed a special show to compete with the carnival attractions. More than two tons of equipment, most of it home-made, went into the production of a spectacle that ranged the whole field of science. Moon's natural flair for showmanship got its first real airing here. He fried eggs on a cold stove, lighted lamp bulbs with his bare fingers, altered his voice with a whiff of helium, unfolded a world of chemical and physical and biological wonders. He used his lapse-time film of flower growth and, as a climax, let 1,000,000 volts of electricity smash harmlessly through his body.

Here he met Dr. Will Houghton, president of the Moody Bible Institute of Chicago, and out of their meeting has grown the Moody Institute of Science and Dr. Moon's motion pictures and film strips.

It is a strange paradox that an organization begun by Dwight L. Moody, one of the greatest religious fundamentalists of all time, should have produced the nearest thing to a reprochement in the bitter and historic religion-vs-science controversy, but there it is. And next week George Enrigg and the CBMC invite you to the Products Fair to see for yourself.

BARGAIN DAYS
ON THE
RAILWAY
May 11 and 12
June 15 and 16
Between
VANCOUVER
and
VERNON
KELOWNA
EDMONTON
SASKATOON
RETURN LIMIT—TEN DAYS
RETURN COACH FARES
From Vancouver
To Kamloops, $9.70. You Save $6.15
Vernon-Kelowna, $12.90. You Save $8.15
Edmonton, $29.30. You Save $18.60
Saskatoon, $40.10. You Save $25.50
Tickets Good in Coaches Only
Free Baggage Checking
Children, 5 years and under 12, half fare
Children under 5 Travel Free
For information, call or write
A. I. CURTIS, G.A.P.D.
Corner Government and Fort Streets
Victoria, B.C. Phone 3-7127
CANADIAN NATIONAL

AT EVANGELISTIC TEMPLE—Rev. R. E. S. Toms, formerly of Saskatoon, internationally-known radio evangelist and prophetic Bible teacher will speak at both morinng and evening service in the Evangelistic Temple Sunday.

PRACTITIONER

Science Speaker Here May 6

The practical application of Bible teachings and their spiritual power to the solution of today's problems will be the topic of a public lecture on Christian Science here May 6, by John D. Pickett of Chicago.

On a nation-wide tour as a member of the Christian Science board of lectureship, Mr. Pickett will speak under the auspices of First Church of Christ, Scientist, Chambers Street at Pandora.

The subject will be "Christian Science: Certain and Complete Healing for All."

Formerly president of his investment banking firm, Mr. Pickett liquidated his business affairs in 1942 to enter full-time public practice of Christian Science healing.

170,000 Capacity For Final Meeting Of Graham Mission

LONDON (AP) — American evangelist Billy Graham has taken a second sports stadium for the final services May 22 of his three-month London crusade.

Prospects were that, weather being favorable, he will address audiences of 170,000 persons on his final day in London.

The British crusade committee first engaged Wembley Stadium, which accommodates 90,000 persons comfortably, for the final Graham meeting. But early last week the request for reservations exceeded the capacity of Wembley.

So White City, the great stadium on the west edge of London where greyhound races are held, was engaged for an afternoon meeting. Without undue crowding it accommodates 80,000 persons.

SENIORS WED

BURNABY, B.C. (CP)—Wedding of George Hope, retired Saskatchewan farmer, and Mrs. Jessie Munshaw, former Vancouver music teacher—both in their 80's—was the first among residents of the United Church home fo rold folks here since it opened three years ago.

CHURCH NOTICES

GOSPEL HALLS

QUADRA BIBLE CHAPEL, Tolmie Avenue and Jackson Street
Sunday:
9.45 a.m.—Sunday school.
11 a.m.—Morning service. Speaker, Mr. Frank Hamilton
12 noon—The Lord's Supper
7.30 p.m.—Gospel service. Speaker Mr. D. McCartney
Wednesday:
8.00 p.m.—Prayer and Bible study.
Thursday:
2.45 p.m.—Women's Gospel meeting. Speaker, Miss Gladys Woodward
Friday:
7.30 p.m.—Young People's meeting.

OAKLANDS GOSPEL HALL, corner Hillside and Cedar Hill Roads.
Sunday—
10.00 a.m.—Sunday school and Bible classes.
11.30 a.m.—Worship: Breaking of Bread.
7.30 p.m.—Gospel service. Speaker, Mr. J. Thomson.
Thursday—
8.00 p.m.—Missionary prayer meeting.

BETHESDA CHAPEL, 1900 Oak Bay Avenue.
Sunday—
10.00 a.m.—Sunday school.
11.30 a.m.—Worship meeting.
7.30 p.m.—Gospel service, speaker, Mr. Jim Storey.
Wednesday—
8.00 p.m.—Prayer and Bible study.

VICTORIA GOSPEL HALL, 935 PANDORA Avenue. 11 a.m.—Worship and Breaking of Bread. 9.30 a.m.—Sunday School. 7.30 p.m. — Gospel Service. Speaker, Mr. J. McNeill. Tuesday, 8 p.m., Bible reading. Thursday, 8 p.m., prayer meeting.

REFORMED CHURCH

CHRISTIAN REFORMED CHURCH Services held at the Presbyterian Church, Mary Street
2 p.m., Reading Service
3 p.m. Sunday school
Listen to our "Back to God Hour"
CKWX 8.30 a.m. every Sunday.

LATTER DAY SAINTS

THE CHURCH OF JESUS CHRIST OF Latter Day Saints, 802 Esquimalt Road. Sunday school, 10 a.m.; evening service, 7.30 o'clock. Phone 4-3647. Everybody welcome.

LUTHERAN

HOPE LUTHERAN CHURCH — "A Church of the Lutheran Hour," Chambers Street and Princess Avenue (off Cook). Sunday school 10 a.m., Holy Communion service 11 a.m.; adult Bible class 8 p.m. C. C. Janzow, pastor, 3-5535.

SPIRITUALIST

OPEN DOOR SPIRITUAL CHURCH, 1600 Cook. Sunday, 11 a.m., "Who Is Responsible?" by Rev. E. M. Moore. Lyceum will also meet. 7.15 p.m., song service. 7.30 p.m., "Every Christian Is a Spiritualist," by Rev. H. Moore. Messages will follow. Thursday, 8 p.m., healing and messages. Healing Chapel Monday to Friday, 10.30 a.m. Church office hours, Tuesday to Friday, 2.30 to 5 p.m. Come to the friendly church of God.

THE FIRST UNITED SPIRITUALIST CHURCH service, Sunday, May 2, 7.30 p.m., at 727 Courtney Street. Lecture and messages by Rev. E. Charlton of Vancouver. A welcome to all.

SOCIETY OF FRIENDS

SOCIETY OF FRIENDS (QUAKER), 1831 Fern Street, off Fort. Sunday meeting for worship, 11 a.m. Visitors are welcome.

CHRISTADELPHIAN

CHRISTADELPHIAN, Orange Hall, 725 Courtney Street. Sunday morning, 11 o'clock. Secretary, 4-8293.

CHRISTADELPHIAN (Central), Kings Road and Blanshard St. Morning meeting, 11 o'clock. Lecture, 7.30 p.m.

BIBLE STILL BEST BOOK TO TAKE TO DESERT ISLE

New proof that the Bible is still a top best-seller is seen in the result of a recent Gallup Poll conducted in Britain on the question: "If you were banished to a desert island which book would you take?"

Thirty-six per cent chose the Bible, 7% Dickens, 5% Shakespeare, 5% the encyclopedia, 4% Jane Austen, 4% the Brontes, 3% dictionary, and 2% Pilgrim's Progress.

The survey further revealed that 90% of British homes have a Bible, although 25% or one in four had not looked at it "since leaving school."

CHURCH NEWS

Irishman Heads Anglican College

A new figure will be added to ecclesiastical circles in this province when Rev. Hugh Frederick Woodhouse, DD, takes the post of principal of the Anglican Theological College, University of B.C. His appointment, announced this week, follows the recent resignation of Rev. W. A. Ferguson, MA, BD, DD, who for years has been widely known in connection with Anglican education on this coast.

Dr. Woodhouse is a graduate of Trinity University, Dublin, where he was honor man in classics and mental and moral science, and took first class honors in English literature in 1932. Ordained priest in 1938, he was curate of St. Donard's Church, Belfast, 1937-39; curate of Bangor 1940-44, incumbent of Aghale 1944-46, and incumbent of Newtownards 1946-51. Then he served as examining chaplain to the Bishop of Down and Dromore till he came to Canada in 1951, since then he has been professor of ecclesiastical history at Wycliffe College, an Anglican school affiliated with the University of Toronto.

Archbishop Sexton is president of the Anglican Theological College in Vancouver.

★ ★ ★

Dean Beattie of Christ Church Cathedral is in Ontario, attending the quarterly meeting of the executive council of the General Synod of the Anglican Church in Canada, of which he is a member. After visiting several places in the east he will return to Victoria during the first half of May.

★ ★ ★

Rev. G. H. Glover, BA, BD, former president of the Saskatchewan conference, will be the guest preacher at the morning service at Centennial United Church. His sermon subject will be "The Joy of Christian Living."

★ ★ ★

The Lord Archbishop will be the preacher at 7.30 p.m. at St. John's Church. At 11 a.m. the Rev. H. Ploughman, RCN, will officiate and preach.

★ ★ ★

At the evening service at Emmanuel Church the Baptist leadership training school team will speak and sing.

PIONEER CHURCH

The first church on Manhattan Island, now the centre of New York City, was built by the Dutch in 1633.

Anglican Services

Christ Church Cathedral
Rockland and Quadra
Centenary Year
The Very Rev. P. R. Beattie, D.D.—Dean and Rector
8.00 a.m.—Holy Communion
10.00 a.m.—Holy Communion, James Bay Hall, Niagara St.
11.00 a.m.—Choral Eucharist
Preacher:
THE LORD ARCHBISHOP
(Broadcast CJVI)
7.30 p.m.—Evensong and Sermon
Preacher:
THE REV. R. E. F. BERRY
Holy Communion:
Tuesday, 11.00 a.m.
Thursday, 7.30 a.m.
Evensong each weekday at 5.00 p.m.

ST. JOHN'S
Quadra Near Pandora
8.30 a.m.—Holy Communion
11.00 a.m.
MORNING SERVICE AND COMMUNION
Preacher
Rev. H. Ploughman, R.C.N.
(Command Chaplain Pacific Coast)
7.10 p.m.—Organ Preludes
Frederick Chubb, B.A., Mus.Bac., F.R.C.O.
Prelude and Fugue in A Minor (Bach)
Allegretto in A (C. Franck)
7.30 p.m.
Preacher
The Lord Archbishop
Sunday Schools at 11.00 a.m.
Excellent Film after Evensong

ST. MARY'S CHURCH
Oak Bay
Easter II
Holy Communion, 8.30 and 12 Noon
Corporate Communion for A.Y.P.A. at 8.30
Matins and Sermon, 11.00 a.m.
Evensong and Sermon, 7.00 p.m.
Preacher at both services: Rector
Senior Sunday School, 9.45 a.m.
Pre-Primary, Primary and Junior Departments, 11.00 a.m.

S. George the Martyr
Cadbore Bay
Second Sunday after Easter
8.00 a.m.—Holy Communion
11.00 a.m.—Sunday School (Parish Hall—ages 4-11 years)
11.00 a.m.—CHORAL EUCHARIST and SERMON
"MISSIONARIES OF DISSENSION"
7.15 p.m.—Organ Preludes
Mr. Philip Hughes, Mus.Bac.
7.30 p.m.—EVENSONG and SERMON
Preacher for the Day, REV. WILLIAM HILLS

ST. BARNABAS'
Belmont and Begbie
Easter II
8.00 a.m.—Holy Communion
11.00 a.m.—Sung Mass
7.30 p.m.—Evensong
Holy Communion, daily 7.30, except Wednesday 8 and Friday 9.30
Rev. E. G. Munn
Rev. H. R. Whitehead

May Day Prayers for Peace Of World Is Jaycees' Plan

The Canadian Junior Chamber of Commerce, along with Jaycees in other centres, are urging citizens to make May 1 a day of prayer for international peace.

In an effort to combat Communist May Day propaganda, Jaycees are sponsoring a "back to church" movement.

Saturday, 25,000 members of the Canadian Jaycee organization will pray for "God to bring together in spirit the Communist leaders and the leaders of the free world so that they may establish a firm and lasting basis for world peace."

May Day, traditionally the "day of celebration" for Communist nations, is usually accompanied by an all-out propaganda campaign by the Reds.

Victoria Jaycees, led by president Jack Ledger, launched their prayer campaign last Sunday.

AIDS WELL-BEING

Urging Victorians to join in the "back to church" movement, Mr. Ledger said: "In accordance with the Jaycee belief that faith in God gives meaning and purpose to life, we feel that a return to the beliefs embodied in religion is essential to our well-being."

Jaycee president-elect Alf Heaslip joined Mr. Ledger in the appeal.

"We feel," said Mr. Heaslip, "that religion and a strong belief in God is the surest way to combat Communism."

British-Israel Chief to Speak

Rev. E. J. Springett of Toronto, dominion commissioner of the British Israel World Federation (Canada), will give two public addresses in the Crystal Garden Sunday at 3 p.m. and Monday at 8 p.m.

METROPOLITAN UNITED CHURCH
Pandora at Quadra
Minister: Rev. P. E. H. James, B.A., B.D., D.D.
Director of Music: Mr. Charles Palmer M.A. Oxon., A.R.C.M., A.R.C.O.
11.00 a.m.
"THE EYES OF THE HEART"
Soloist: Mrs. Jack Gillespie
Anthem: "Gloria in Excelsis" Mozart
7.30 p.m.
"THE STORY OF A PRODIGAL WIFE"
Duet: Messrs. Peter Brown and Archie Mitchell
Anthem: "Evening Hymn" Gardiner
Dr. James at Both Services
CHURCH SCHOOL
9.45 a.m.—Intermediate and Senior
11.00 a.m.—Juniors, Beginners, Primary, Nursery
WE WELCOME VISITORS

Fairfield United Church
Five Points—Pastor: Rev. W. Allan
Organist: William McNeil
9.45 a.m.—SUNDAY SCHOOL
11.00 a.m.—"At Peace With One's Self"
Soloist: Mrs. H. Youson
7.30 p.m.—"The Kingdom of God Is Within You"
Visitors Cordially Invited

Oak Bay United Church
Mitchell and Granite
Minister: W. W. McPherson, M.A., D.Th.
Director of Music: Vera Barclay
11.00 a.m.—"Taking Life Up Again"
7.30 p.m.—"The Benediction of His Presence"
9.45 a.m.—Senior School, grade 4 and up
11.00 a.m.—Beginners and Primary, 4 years to grade 3

Belmont Avenue United
Corner Belmont Avenue and Pembroke
Minister: Rev. M. Dobson, B.A.
Organist: Miss E. Ransom
Choir Leader: Mr. A. N. Remphrey
Sunday School: Senior 9.45 a.m. Primary 11.00 a.m.
11.00 a.m.—"Our Debt To John Huss"
7.30 p.m.—"Virtues of Communism"
Special Choir Music

St. Aidan's United Church
Richmond and Cedar Hill Crossroad
Minister: Rev. J. Lyn Clerihue
Organist, Choir Leader: Margery M. Vaughan, L.R.S.M., Mus.G. (Paed.)
9.45 a.m.—Sunday School
11.00 a.m.—"Fighting Stars"
7.30 p.m.—"Knowing God Better"
Mr. Clerihue Will Preach

Centennial United Church
Gorge Road, near Government St.
Minister: Rev. Douglas B. Carr, B.A., B.D.
Director of Music: Peter Copeland
Organist: Margaret Wilmshurst
11.00 a.m.
"THE JOY OF CHRISTIAN LIVING"
Rev. G. H. Glover, B.A., B.D.
Former president of the Saskatchewan Conference
7.30 p.m.
"TESTS OF CHRISTIAN CONDUCT"
Rev. Douglas B. Carr
11.00 a.m.—Sunday School and Nursery

First United Church
Corner Quadra St. and Balmoral Rd.
Rev. Moir A. J. Waters, B.A., B.D. Minister
Rev. Frank Johnson, B.A. Assistant Minister
Mr. and Mrs. J. Roberto Wood Directors of Music
11.00 a.m.
"THE GREAT PHYSICIAN"
Rev. Moir A. J. Waters
Baccalaureate Service for the Graduating Class of the Nurses of the Royal Jubilee Hospital
Soloist: J. Roberto Wood
7.30 p.m.
"JESUS' MIND"
Rev. Frank Johnson
Sunday School—Intermediate and Senior Departments 9.50 a.m.
Junior, Beginner, Primary, Nursery Departments (3-11) 11.00 a.m.
This Church Is Fitted with Hearing Aids
ALL ARE WELCOME

ST. ANDREW'S PRESBYTERIAN CHURCH
Downtown—Douglas Street at Broughton
Rev. J. L. W. McLean, M.A., D.D.
Organist and Choirmaster: C. C. Warren, L.R.S.M., A.T.C.M.
11.00 a.m.—"THE BURNING BUSH"
7.30 p.m.—"THE PARENT OF ALL SINS"
WE WELCOME VISITORS

EMMANUEL BAPTIST CHURCH
Fernwood at Gladstone
Rev. James E. Smith, Minister Mr. D. W. Phillips, Organist
Choir Director: Mrs. Alma T. Wittick, A.T.C.M., R.M.T.
11.00 a.m.—"ESCAPE"
Lord's Supper
7.30 p.m.—BAPTIST LEADERSHIP TRAINING SCHOOL TEAM will speak and sing
Take the Haultain Bus to Emmanuel

FIRST BAPTIST CHURCH
Quadra at Mason
REV. G. R. FASTER, B.A., B.Th., Pastor
Mr. Oliver Stout, Organist and Choir Director
Church Schools, Junior 9.45, Senior 10.00, Primary 11.00
11.00—"The Christian Attitude to Communism"
Duet: Mesdames Jackman and Hilton
Broadcast over CKDA
7.30—"The Hands of Christ"
Soloist, Mrs. M. Sheldrick
8.45—Young People's Fellowship Hour. Graduates of the Baptist Leadership Training School in charge.

CENTRAL BAPTIST
We Preach Christ Crucified, Risen and Coming Again
Pandora Avenue DR. J. B. ROWELL, Pastor
Sunday School and Bible Classes at 9.45 a.m.
11.00 a.m.—"GOD'S MYSTERIOUS WAYS OF ANSWERING PRAYER"
BAPTISMAL SERVICE
7.30 p.m.—CHRISTIANS AND THEIR FIELD OF CONQUEST
"MORE THAN CONQUERORS"
DO NOT MISS THIS VITAL MESSAGE FOR CRUCIAL DAYS

Victoria Truth Centre
(Affiliate Int'l New Thought Alliance)
"There is a solution to every problem."
Minister: Rev. Emma M. Smiley
11.00 a.m.—"COME YE THANKFUL PEOPLE" (Thanksgiving Service)
11.00 a.m.—Children's Church of the Golden Key
7.30 p.m.—"HOW DO YOU THINK ABOUT LIFE?"
Tuesday, 3.00 p.m.—Special Healing Service
Wednesday, 8.00 p.m.—"The Metaphysics of Shakespeare"
Thursday, 3.00 p.m.—Prosperity Meeting
1201 FORT STREET

GLAD TIDINGS TABERNACLE
842 North Park St., 1½ Blocks East of Hudson's Bay Store
Rev. C. B. Smith — The Pentecostal Assemblies of Canada
9.45 a.m.—Sunday School—Classes for All
11.00 a.m.—THE PASTOR, Communion Service
7.30 p.m.—MR. GEORGE SMITH
Who has just returned from Bible College in Ontario
May 4 to 7—Conference of the British Columbia district of the Pentecostal Assemblies of Canada. Services each evening at 8 o'clock with visiting ministers speaking. Everyone welcome at all services.

FOURSQUARE CHURCH
891 Esquimalt Rd. 4-1910
WE PREACH THE FULL GOSPEL OF CHRIST
10.00 a.m.—Sunday School
11.00 a.m.—Communion Service
7.30 p.m.—"AS IT WAS IN THE DAYS OF NOAH"

CHURCH of the NAZARENE
Now Worshipping in Norway House, 1110 Hillside Ave.
Sunday School, 1.30 p.m.
Message by the Pastor, 2.30 p.m.
Message by Rev. W. Bull, 7.30 p.m.
Rev. M. Westmacott, 2-6524

Hear Frank and Ernest
Discuss Bible Prophecy
Every Sunday
11.15 a.m., KVI, 570 kc.
10.45 a.m., CJOR, 600 kc.
Meetings Every Tuesday Friday and Sunday
723 Courtney St., 7.30 p.m.

CHURCH OF OUR LORD
REFORMED EPISCOPAL
Humboldt and Blanshard Streets
Rev. J. G. Brown, M.A., D.D.
11.00 a.m.—Holy Communion and Sermon
7.30 p.m.—Evensong and Sermon

Free Methodist
1620 Cook St. 3-1535
Rev. J. Campbell
9.45 a.m.—Sunday School Hour
HEAR THE OLD-FASHIONED GOSPEL
11.00 a.m. and 7.30 p.m.
A Friendly Place to Worship

CHRISTADELPHIAN
Christadelphian Hall
Blanshard and Kings
Public Lecture—7.30 p.m.
Subject:
WONDERS OF PROPHECY
Morning Meeting—11.00 o'Clock
Sunday School—9.45 a.m.
You Are Sincerely Welcome

First Church of Christ, Scientist
CHAMBERS ST. and PANDORA AVE.
A Branch of The Mother Church The First Church of Christ, Scientist in Boston, Massachusetts
SUNDAY SERVICES
11.00 a.m. and 8.00 p.m.
Subject:
"EVERLASTING PUNISHMENT"
SUNDAY SCHOOL
11.00 a.m.
TESTIMONIAL MEETING
Wednesday, 8.00 p.m.
FREE PUBLIC READING ROOM AND LENDING LIBRARY
638 View Street
ALL ARE WELCOME
"The Monitor Views the News"
Over KEX 1200 kcs., Every Tuesday at 9.45 p.m.

How Christian Science Heals
"EVEN IN AN EARTHQUAKE YOU CAN TRUST GOD'S LAW"
CKMO, 1410 kc Sunday, 8.45 a.m.
KJR, 950 kc Sunday, 9.00 a.m.

Victoria Youth Rally
at
1415 Blanshard
Saturday (Tonight) 8.00 p.m.
Featuring
Carbol Revival Party
Lots of Music and Good Singing
Lunch Served After Rally
Reg. Gillatt, Director—4-1910
Next Week—
"THIS GATHERING STORM"—Film

GRACE—DOES IT SUPERSEDE LAW?
Hear this interesting subject Sunday, May 2, 7.30 p.m., at the
Seventh-Day Adventist Church
Pandora and Vancouver St.

ALLIANCE GOSPEL TABERNACLE
Yates Street Near Cook
Preaching Christ for Every Crisis
Rev. C. R. Alton, Minister
9.45 a.m.—Sunday school for the entire family
11.00 a.m.—Morning Worship followed by Regular Communion Service
Sermon: THE HOLY SPIRIT IN THE WORK OF ILLUMINATION
7.30 p.m.—Evening Service
Sermon: FACTS EVERYONE SHOULD KNOW ABOUT THE SECOND COMING OF JESUS CHRIST
The Friendly Church, Where You're Always Welcome

Kingdom Ministry (British-Israel)
Leader, Mr. A. A. Fryer; Pianist, Miss Ethel James, R.M.T.
Speaker: MR. FRANK HALL
Subject: Matthew 3 Vs-2—Matthew 4 Vs-17
SOLO BY MRS. HALL
Sunday, 7.30 Newstead Hall, 734 Fort Street

EVANGELISTIC TEMPLE
Apostolic Church of Pentecost Blanshard at Queens
Pastor: R. L. Dean
10.00 a.m.—Sunday School and Bible Class
REV. R. E. S. TOMS, formerly of Saskatoon
Internationally Known Radio Evangelist and Prophetic Bible Teacher
11.00 a.m.—"THE SAME FOREVER"
7.30 p.m.—"IT TOOK A MIRACLE"
Tuesday to Friday at 8 p.m.—Messages of Divine Deliverance
"The Children's Bread"—"God and The Atom"—"When Will the Storm Break?"—"Manifested Sons of God"—"Fearful Warning in the Sky"—Etc.
Prayer for the Sick—Divine Healing Service

British-Israel World Federation
Victoria Office and Book Room (Room 2), 738 Fort Street, Phone 4-7031
REV. E. J. SPRINGETT, Dominion Commissioner
Will give TWO Addresses in the LOWER BALLROOM, CRYSTAL GARDEN, Belleville Street, on SUNDAY, MAY 2, at 3.00 p.m.
Title—"CONFUSION WORSE CONFOUNDED"
MONDAY, MAY 3 at 8.00 p.m.
Title—"A REALISTIC APPROACH"
Tune in CJOR (600) each Sunday at 12.45 p.m. for broadcast of REV. E. J. SPRINGETT

FAITH TEMPLE
1314 Blanshard St. G. L. Davis, Pastor
SALVATION - HEALING REVIVAL
with
CARBOL REVIVAL PARTY
(Reg. Colleen, Wanda Records Available)
★ LAST DAY ★
10.00 a.m.—Sunday School 11.00 a.m.—Victory Service
7.30 p.m.—
"What About the H-Bomb?"
CHRIST IS THE ANSWER

WE WILL BUY
USED THEOLOGICAL BOOKS
Call, Write or Phone
CHRISTIAN BOOK ROOM
612 Fort, Next C.N.R. 4-7534

Glass floats and long-legged cranes add an Oriental touch to the pool in the garden at the home of Mr. and Mrs. Frank Burton, 3400 Upper Terrace, the Uplands, which will be open for a garden tour on Saturday morning, May 8. Evergreen trees and stylized arrangements of shrubs create a delightful frame for the English countryside type of home.

Mr. and Mrs. F. Anson Firth will open their garden at 2016 Queenswood Drive, Friday afternoon, May 7. In process of development, the natural landscape is being used as a keynote and ponds placed in settings provided by nature. It gives a preview of things to come when it is fully developed.

Mrs. M. L. Sayward-Wilson, 2660 Queenswood Drive, has her new garden included in the tour on Friday afternoon, May 7. A seaside Tudor-style house will be discovered here, surrounded by a newly-landscaped garden, with rockeries actually rolling down to the seashore. This garden, landscaped in the spring of 1953, shows what can be done in a year's gardening time.

Arranged By
ELIZABETH FORBES
Women's Editor

Spring Garden Festival

May 5 to 8

The Victoria Horticultural Society, with co-operation from owners of some of the most attractive gardens in the city, has arranged a series of garden tours next Wednesday to Saturday, inclusive, during their annual Spring Garden Festival. These tours are planned to acquaint Victoria citizens and visitors with the beauties of the residential parts of the city.

Busses will leave 906 Government Street every morning at 9.30 a.m. (Daylight Time) and in the afternoon at 1.30 p.m., each day of the festival. Those using private cars may, if they wish, follow these busses which will take the most scenic routes and stop at gardens opened each day. Printed programs, with descriptions of some of these gardens are available from 906 Government Street or from members of the Horticultural Society. Slogan for the week of the festival is "Follow the Flowers to Victoria."

Another garden opened for the garden festival is that of Brig. and Mrs. G. A. McCarter, 3986 Telegraph Road. Here shrubs, rockeries and arrangements of bulbs and other spring flowers create a delightful effect. This garden is included in the Friday afternoon tour, May 7.

Photos By
IRVING STRICKLAND
and
BILL HALKETT

# of interest to Women

As an added attraction, the garden at the home of Mr. and Mrs. Aubrey Westinghouse, 3280 Ripon Road, will be opened all day Saturday, May 8, when members of the Women's Auxiliary to the Family and Children's Service, present their second Spring Ridotto. Coffee will be served in the morning and tea in the afternoon. There will also be stalls of home cooking, plants, candy and a treasure house. Pictured in the garden, left to right, are Mrs. G. W. Paulin, tea convener; Mrs. M. K. Spence and Mrs. C. E. Revercomb, coffee conveners. The garden has been included on the Saturday tours.

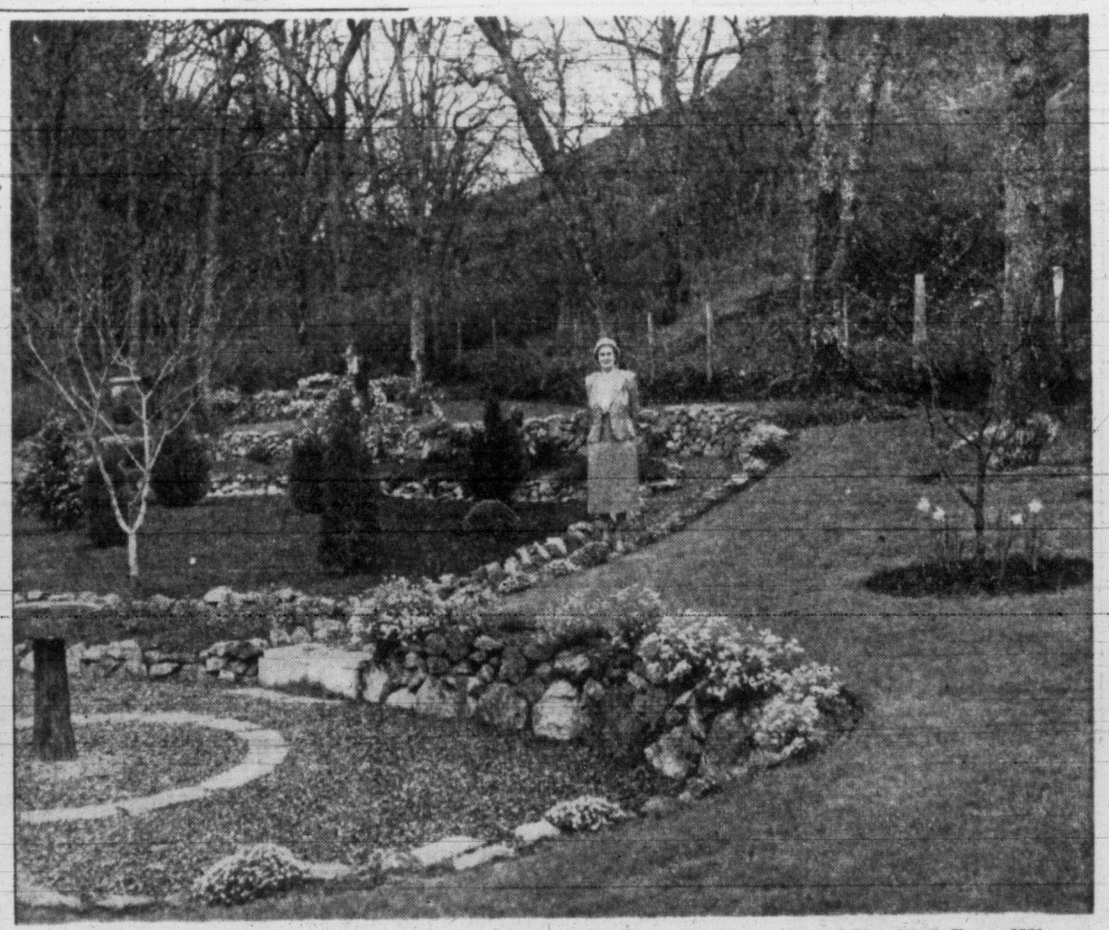

An attractive garden of rockeries, green lawns and gay spring flowers is that of Mr. and Mrs. W. C. Teare, 3561 Richmond Road. It will be open for visitors on Thursday morning, May 6. Government House gardens will be opened on Thursday afternoon and Royal Roads Canadian Services College on Friday morning, May 7. Many other beautiful gardens are included in the tours.

SHOPPING GUIDE

Summer Hats on Display . . . Buy and Protect Your Eyes

By PENNY SAVER

Isn't it amazing how time creeps up on you? Here I was, nicely settled and satisfied with the fact that it's spring and the flowers are blooming and the birds are singing, when I get jolted into the realization that summer is right next door.

Why, I saw a tremendous display of straw hats for summer fun in a local store today . . . and people were buying them! Well, after all, it is May, so I guess I shouldn't be too startled, but the fact remains that I am.

I must admit that the straw coolie hats are cute as buttons. I must also admit that I would like to own one.

They are made of straw in circular rings, one of a color and one of natural straw, alternately. The colors you choose from are red, green and blue.

As for price, the hats vary according to size. A large brimmed one costs the buyer just 89 cents. Smaller hats are 79 cents—not bad!

* * *

The above-mentioned hats remind me of some Chinese lantern earrings I saw in a store window. Made of raffia, they were, and smart indeed.

Strands of the raffia are woven into miniature lanterns which drop from tiny gold earrings, the screw-on type. The drop, however, could be removed and attached to pierced earring hooks.

They are available in natural, pink and navy, and sell at a price of $2 a pair.

* * *

And, while we're in an Oriental mood, perhaps you'd like to buy some greeting cards with hand-blocked Japanese prints on the outside flap . . . 35 cents each.

Wives Assist With Convention Plans

Sorting attractive dogwood pins that will be given to feminine guests at the fourth annual convention and annual general meeting of the Professional Photographers' Association of British Columbia, commencing in Victoria on Monday and continuing for a week, are the wives of local photographers. Standing, left to right, Mrs. Ken McAllister, Mrs. Paul Joncas and Mrs. George N. Y. Simpson; seated, Mrs. Robert Fort, Mrs. Wilfred Gibson, Mrs. Leonard Holmes and Mrs. John W. Price. The social program for the week includes dinners, cocktail parties and special tours.

CLUB CALENDAR

St. Joseph's Hospital Alumnae, Tuesday at 8, in Nurses' Home. Guest speaker, Lance Whittaker . . . St. John's Evening Branch Woman's Auxiliary, Tuesday at 8 p.m., Fireside Room, parish hall. . . . Britannia Lodge, No. 216, LOBA, Tuesday at 7.30 p.m., Orange Hall. Silver tea will follow.

Dorcas Welfare Society, Seventh-Day Adventist Church, fancy work and baked goods sale, Tuesday at MacDonald's Furniture and Electric store, 752 Fort Street, from time store opens until all goods sold. Gifts for mother's day. Proceeds for local welfare work.

St. Alban's Ladies' Guild, Tuesday at 2, committee room . . . Gonzales Chapter, IODE, at home of Mrs. D. Kerfoot, 350 Beach Drive, Tuesday at 10.30 p.m. . . . Ex-Wrens' Association, Malahat Division, Tuesday at 8, Naval Veterans, 1417 Broad Street.

Highest Mark in Festival at Toronto

Word has been received that Mrs. Winnifred Mark, daughter of Mr. and Mrs. H. J. Applegate, 326 Arnold Avenue, has won the Open Mezzo-Soprano Class, obtaining the highest mark awarded in the Davenport Festival of Sacred Praise, held recently in Toronto. She was presented with a gold medal and a $25 scholarship. Adjudicator was Gerald Rutledge.

Return to Winnipeg

Mrs. D. B. Lorimer, with Christine and Bruce, has been visiting her parents, Mr. and Mrs. C. W. Lundy, 1605 Wilmot Place. Bruce returned on Tuesday to their home in Winnipeg and Mrs. Lorimer and Christine leaves Sunday.

Margaret Woodcock Has Orchids Flown From Honolulu for Wedding

Delicate mauve and white orchids especially flown from Honolulu for the wedding of Miss Margaret Viola Woodcock, RN, graduate of St. Joseph's School of Nursing, were carried in her bridal bouquet, Friday evening, as she entered Esquimalt United Church to exchange vows with Stewart McCrady Drinnan.

Baskets of tulips, daffodils, narcissi and wild cherry blossoms decorated the church for the candlelit ceremony which united the daughter of Mr. and Mrs. W. H. Woodcock, Happy Valley Road, with the son of Mr. and Mrs. W. Drinnan, Calgary, Alta.

Rev. T. G. Griffiths performed the ceremony and the bride's father gave her in marriage. As the newlyweds signed the register, Miss Anne Firth sang "Still As the Night," Mrs. T. Dixon was organist.

The attractive bride looked charming in her white crepe gown with bodice of French lace, which extended to form a graceful train. A coronet held her chapel-length veil of illusion net.

The bride's sister, Mrs. Ned Alexander, was matron of honor, Mrs. T. B. Goodwin was bridesmatron, and Miss Elsa Nielson the bridesmaid. All attendants were gowned in ballerina-length formals with lily point sleeves and scalloped necklines, of iridescent taffeta in orchid, mauve and pink respectively. They had matching coronets and carried bouquets of gardenias and white hyacinths.

Joseph R. McCall was best man, and ushers were Ned Alexander and Murray Minckler.

Reception was held at 802 Esquimalt Road, where a three-tier wedding cake, surrounded by tulle and flanked by camelias in silver vases, centred the bride's table, which was covered with a white Madeira cloth. R. G. McKee proposed the toast to the bride.

To receive guests, the mother of the bride wore a dusky rose crepe and lace dress with white stole and accessories. She had a gardenia corsage. The groom's mother chose a dress of navy and white taffeta with corsage of red roses.

For an Up-Island honeymoon the bride donned a navy faille coat dress with navy velvet cloche and red shoes and handbag.

Mr. and Mrs. Drinnan will live at 1165 Bewdley Avenue.

Afternoon Branch, St. Martin's-in-the-Field, Obed Avenue, Tuesday at home of Mrs. C. Chilsholm, 2850 Colquitz Avenue.

OF PERSONAL INTEREST

Birthday Party

Mrs. H. Goodmanson, Langford Lake, entertained Friday evening on the occasion of the 11th birthday of her daughter, Kristin. The party took the form of a weiner roast, followed by games. Guests were Misses Kathleen Smith, Linden Lewis, Karen Robinson, Adele Jones, Heather Thomas and Lucille Merriman.

Diamond Wedding

Mr. and Mrs. John Bain, Vancouver, celebrated their diamond wedding anniversary recently, when they were "at home" to friends. Mrs. Bain's brother, Mr. George Gillespie, lives in Victoria. Mr. and Mrs. Bain have one daughter, Mrs. Helen van Alton, who traveled to Vancouver from Cumberland, V.I., to attend the anniversary, and one son, John, at home. There is one granddaughter. The couple were married in Wellington, V.I., in 1894, leaving in 1897 to live in Toronto and returning to Ladysmith in 1913. They went to Vancouver in 1936. Mr. Bain was born in Elora, Ont., the year of Confederation, and Mrs. Bain was born 80 years ago in Scotland.

A Capping Ceremony

On Friday evening, 28 preliminary students of the class of January '57 were accepted in the School of Nursing of the Royal Jubilee Hospital at a simple but impressive candlelight ceremony. Guests were welcomed by Mr. George Masters, administrator of the hospital, and Dr. J. L. Murray Anderson, assistant administrator. The class was presented to Miss Lucie Woodrow, director of nursing, by Miss Mary Richmond, BN, educational director, each student came forward to receive her cap and to light her candle from the Nightingale lamp, symbolizing her acceptance into the nursing profession. Miss E. Oldham, president of the Student Nurses' Association, then welcomed the new class into the school. On behalf of the Jubilee Alumnae Association, Mrs. Conyers, president, wished the students success and invited them and their guests to refreshments. Canon O. L. Jull, on behalf of the Gideon Society, then presented each student with a New Testament. The young nurses are E. Gail Anderson, A. Mary Jane Cahill, Marilyn S. Chung, Doreen A. Drury, Barbara L. Hill, Daphne R. Legge-Willis, Carol L. Smith, Ruth M. Sones, Victoria; E. Shirley Bennett, Patricia L. Ferraro, Margaret Ann McMillan, Vancouver; Claire M. Shiner, Brentwood Bay; Donna A. J. Kearney, Dawson Creek; Brigid E. Robinson, Duncan; W. Marleen Brown, Erickson; Naomi L. Henke, Kinnaird; Avis J. Mould, Kitwanga; F. R. (Fran.) Koleada, Penticton; Anne G. F. Maber, Mary F. Watson, Saanichton; Kathleen E. Reynolds, Salmon Arm; Enid C. E. Vickers, Sidney; M. Joan Taylor, Vernon; Judith M. F. Davis, Calgary; Evelyn I. Little, Medicine Hat; Shirley F. Gablehouse, Vegreville, Alta.; K. Doreen Larsen, Ottawa, and Arlene D. Hubbard, Whitehorse, Y.T.

Women's Association, Langford United Church, Tuesday at 8, Legion Hall . . . Lake Hill Women's Institute, Monday at 1.30 p.m., Quadra Street Hall . . . Nursing Sisters' Branch, Canadian Legion, Monday at 8, reading room. Britannia Branch, speaker, J. L. Martin, second vice-president, Provincial Command.

In Step With Style

This year, pique and lace . . .

By KITTY DIXON

Pique has reappeared as it does every year about this time. But this spring there is one noticeable change. Oh, it's still seen in crisp, tailored blouse, pert schoolgirl collars and pastel frocks for wear on a sunny afternoon. The change is just this: pique is now considered a fancy fabric!

Mmmmm! Hmmmm! You'll find pique used on formals and cocktail dresses, this year.

In the photo, pique pairs with lace for spring evenings in a short over-bodice of needlepoint white pique in a design by Patric. It is a fresh and crisp contrast on the wide graceful skirt of pleated net with a hemline of Alencon lace. The decolletage has a fill-in of scalloped black lace.

Even an entire formal of fine pique would be in style, my friend. Of course, it would be sprinkled with rhinestones to give it a gala glitter.

Just imagine a sun-tanned girl wearing a full-skirted ankle-length, halter necklined formal with rhinestones as its only trimming. Pique will still be in style this summer, so if you're planning on tanning, how about it?

A pink pique gown, sashed with pink satin is another idea. Should you be sewing your own, make it strapless and doff the sash for daytime wear in the sun. Cover your shoulders with a matching pique jacket for town wear, and you have a tri-occasion dress!

STARTS MAY 1

3 DAILY SAILINGS

VICTORIA TO PORT ANGELES

Lv. Victoria	Arr. Pt. Angeles
8.20 AM	10.00 AM
1.00 PM	2.40 PM
5.20 PM	7.00 PM
Lv. Pt. Angeles	**Arr. Victoria**
10.40 AM	12.20 PM
3.10 PM	4.50 PM
7.20 PM	9.00 PM

- Take your car - excellent highways - convenient camp sites.
- See big, beautiful Olympic Peninsula - motor on to Seattle if you wish.

ALL TIMES PACIFIC STANDARD

Canadian Pacific

EATON'S Mayfair Beauty Salon

SPRING HAIRDO RE-DO

everything's complete no extras! This is what you get!

Four in One

- CONDITIONING SHAMPOO
- SPARKLE RINSE
- STYLED HAIRCUT AND SET
- CREME OIL COLD WAVE PERMANENT

You may use your charge account Telephone 2-7141 Salon, fifth floor

We use OGILVIE SISTERS preparations to help give you hair health; REVLON products for beautiful manicures.

Prescription Optical COMPANY

Dispensing Opticians

233 Yarrow Bldg. (Formerly Pemberton Bldg.)

625 Fort St.

4-5914

THIS WEEK only!

Spotless 1-DAY SERVICE ADD.

SPECIAL DRESSES Dry Cleaned Any 2 for 1.00

VALUE FUR COATS Stored — Insured 2.95

BARGAIN Business SHIRTS Brillium Laundered 20¢

SAVING Ladies' Avonite ½ SOLES 1.39 Pair Attached

744 Fort St. — 1312 Government St.
648 Johnson St. — 1533 Oak Bay Junct.

In EATON'S Mayfair Salon

Have Your New Spring Haircut Served with Colour

By Miss Clairol!

The Fabulous Miss Clairol Colours

TOPAZ champagne blonde
GOLDEN APRICOT honey blonde
MOONGOLD medium ash blonde
SUN BRONZE reddish blonde
FLAME a bright red, red
SABLE BROWN luxurious dark brown
COPPERTONE real copper shade
SPARKLING SHERRY light auburn
RED GINGER reddish brown
CHESTNUT BROWN light brown
COFFEE rich, medium brown
BLACK VELVET gleaming black

And what a difference it makes! All the thrill of having a sparkling new hair-colour plus the excitement of a brand new haircut!

Grey Hair? They will quickly disappear, perfectly covered by Miss Clairol. Dull, drab or faded hair easily lightened or brightened to the colour of your youth. Subtle change of colour? We will give you your choice with the natural look you demand.

AND you can even "try-on" your choice before we colour or cut a single hair. Miss Clairol "Colour Try-Ons," exciting new hairpieces, tell you at a glance how you'll look. Choose any Miss Clairol shade, or, better yet, ask us to specially create a colour formula just for you. Then leave the rest to the skill of our trained operators.

Telephone 2-7141
EATON'S—Mayfair Salon, Fifth Floor

PROBLEM OF SUPERFLUOUS HAIR SOLVED FOREVER

When utmost speed is desired or essential—or when large area such as arms, legs or chest are to be cleared—the revolutionary new short-wave machine performs like magic! Hundreds of unwanted hairs can be removed at one sitting—a remarkable advance over every other known method. Endorsed by outstanding physicians.

VICTORIA ELECTROLYSIS CENTRE

401 Campbell Bldg. 2-0641

Grow Bigger, Better Vegetables

Plants need food as well as water. Dissolve Fertabs in water used to water seeds. Plant Fertabs in the soil beside rows of young plants.

FERTABS . . . Convenient to use and Economical

Flower lovers the world over know that this famous English fertiliser has essential elements in correct proportions to make flowers thrive—including Vitamin B1. Fertabs are equally good for vegetables. A 25c packet makes 12¼ gallons of the best plantfood obtainable. Packets 15c, 25c, 50c and $1.00, at Florist, Seed, Drug, Hardware and Dept. Stores. FREE SAMPLE on request. Write to FERTABS, Limited, 468 King St. W., Toronto.

FERTABS

DEER LODGE (Mill Bay)

(30 minutes by car from Victoria)

ANNOUNCING DINING ROOM OPENING APRIL 30th

CHEF'S SPECIAL SUNDAY DINNER—

Fish Cocktail
Consomme Celestine or Cream of Turkey
Roast Prime Ribs au jus naturelle, Yorkshire Pudding
Individual Chef's Salade
Dessert, Lemon Chiffon — Tea, Coffee, Milk
$1.75

Specializing in barbecued spareribs—chicken-cacciatore—shrimp tempura.
Distinctive dining in delightful surroundings
Phone Cobble Hill 57R1

BOOK NOW FOR FALL SAILINGS

TO EUROPE (VIA PANAMA CANAL)

Enjoy a Caribbean Cruise!

ON YOUR WAY HOME ON A LUXURIOUS PASSENGER FREIGHTER

Register Now for 1955!

Let us enter your application now if you are planning a visit to the United Kingdom next year — no deposit necessary — don't be left behind as so many are going to be this year.

GEORGE PAULIN (LTD.) TRAVEL SERVICE

912 GOVERNMENT PHONES: 2-4277 - 2-4278

SPECIALISTS IN FOREIGN AND DOMESTIC TRAVEL

Royal Roads Graduation

Mrs. Brooke Claxton, centre, wife of the Federal Minister of National Defense, was an interested guest at graduation ceremonies on the parade ground at Combined Services College, Royal Roads, Friday afternoon. With her were Mrs. S. B. Ware, right, wife of the commandant at the college, and Mrs. J. C. Hibbard, wife of the Commanding Officer Pacific Coast.

Victoria's young debutante set was well represented as the senior cadets paraded during the ceremony. Among them were Miss Sylvia Knott, left, and Miss Louanne Traunweiser, seen later, at the tea hour at The Castle with their escorts, Flt. Cadet Frank Carson, Smith Falls, Ont., and Cadet Alan Sherwin, Yorkton, Sask.

In the evening, prior to the graduation ball on the quarter-deck in the cadet block at the college, Cadet R. Kingham was host with his parents, Col. and Mrs. R. L. Kingham, at a buffet supper in the Royal Victoria Yacht Club to honor members of the graduating class and their partners. Cadet Kingham and his partner, Miss Frances Farmer, above, assisted Col. and Mrs. Kingham in receiving guests.

To Marry in Month of May

Mr. and Mrs. Wilfrid W. McGregor, 2564 Queenswood Drive, Victoria, wish to announce the engagement of their daughter, Margaret Isabelle, to Victor Richard Johnson, son of Mr. and Mrs. W. H. Johnson, of Vernon, B.C. The wedding will take place on May 21 at 8 p.m. in First United Church, Rev. Moir A. J. Waters will officiate. Miss McGregor will be attended by Mrs. H. H. Kolb, matron of honor; Miss Dorlynn Morley, Burbank, Calif, bridesmaid; Miss Nola Haynes, flower girl. Mr. Johnson will have his brother, Mr. Len Johnson, as best man. (Photo by Robert Fort.)

OF PERSONAL INTEREST

Honor Guest at Naden Dinner

His Honor the Lieutenant-Governor will be guest of honor at a Pacific Command dinner in the wardroom at HMCS Naden on Monday.

On Wednesday, His Honor will attend the annual inspection of the University Cadet Corps at the University School. Col. R. L. Mitchell will act as aide de camp.

Wednesday night, the Lieutenant-Governor and Mrs. Wallace will leave for Vancouver where, on Friday, May 7, at Hotel Vancouver, they will receive a group of British Columbia debutantes at the 1954 Military Ball.

Grandmother's Robe Worn

Wearing his paternal grandmother's christening robe in a quiet ceremony held recently in St. Saviour's Church, the three-and-a-half-month-old son of Mr. and Mrs. W. H. Hillier, 1016 Pembroke Street, received the names Paul William. Rev. Douglas Kendell officiated, and godparents are Miss Astrid Arne and Mr. Kenneth Nuttell. Following the service, the baby's parents entertained the immediate families at their home. Mrs. John Schnarr came from Bamfield, B.C., to attend her grandson's christening. Also present was the baby's great-grandmother, Mrs. J. McMaster, and his maternal grandparents, Mr. and Mrs. W. Nuttell.

Reunion Marks Anniversary

St. Margaret's Old Girls' Association is planning an annual reunion at the school on St. Margaret's Day, Saturday, May 8, when all former students, personally or through letters renew contact with the school. Luncheon will be served in the attractive dining room, which will be decorated in school colors, red and white. Following luncheon, the general annual meeting will take place in the common room at the school. This reunion marks the 46th anniversary of the school.

Friends Fete Bride-Elect

Mrs. J. A. McKenzie entertained recently at the home of her mother, Mrs. L. Farquharson, 252 Tolcross Road, to honor bride-elect Miss Lynne Bevan. The guest of honor was presented with a corsage of red carnations, and her mother, Mrs. J. T. Bevan, received a corsage of pink carnations. Guests were Mrs. A. Cruickshank, Mrs. L. Farquharson, Mrs. F. Harrison, Mrs. P. Pinnsonault, Mrs. McCormack and Misses Jane Kerr, Pat Richardson, Donna Whiting, Margaret Cruickshank, Audrey McCormack, Nora Farquharson and Amber Kilshaw.

To Adjudicate in Valley

Miss Wynne Shaw will go to Mission City this week-end, where she will act as adjudicator at the Fraser Valley Music Festival (dance division). She will be adjudicating in the valley city on Monday, Tuesday and Wednesday.

Tea at Empress Hotel

Mrs. William L. Linn, of New Westminster, B.C., assisted by her daughter, Miss Peggy Linn, entertained at tea in the Empress Hotel this afternoon to honor Miss Beverley Ivings, popular bride-elect. Mrs. J. V. Johnson presided at the tea table and serviteurs were Miss Jacqueline Ivings and Miss Ann McLean. Guests were Mrs. Frank Ivings, Mrs. A. E. Evans, Mrs. Edward Bassett, Mrs. Byron Johnson, Mrs. Harold Bray, Mrs. H. A. McLean, Mrs. Eric Lambe, Mrs. M. O. Mayhew, Mrs. Arthur Dods, Mrs. A. W. Jones, Mrs. C. Gibbard, Mrs. S. Swetnam, Mrs. Edward Farmer, Mrs. M. Balcom, Mrs. A. W. Johns, and Misses Doris Bray, Sadie Nicholson, Marian Dods and Lynn Balcom. Mrs. A. W. Millar, of Vancouver, attended.

Cocktails Prior to Ball

Mr. and Mrs. H. H. G. Moody, St. Norbert, Man., in Victoria for the graduation of their son, Paul Moody, at Royal Roads, yesterday, entertained in their suite at the Empress Hotel with cocktails prior to Graduation Ball last evening.

Miss Berezny Honored

Staff members of Royal Bank, Government Street Branch, honored Miss Florence Berezny, bride-elect, with a kitchen shower, given by Miss Lettice Purnell, at the home of her mother, Mrs. William Purnell, 4090 Quadra Street. A corsage of yellow rosebuds was presented to the guest of honor and gifts were arranged on a decorated clothes hanger. Those present were Mrs. F. Berezny, Mrs. J. Featherstone, Mrs. J. Park, Mrs. C. Irvine, Mrs. L. Park, Mrs. M. Roger, Mrs. E. McCubbin, Mrs. D. Glancey, Mrs. Wills, Mrs. Pollard, Mrs. G. Murrant, and Misses E. A. Buckle, K. Collis, C. Brown, M. Jolly, M. Hanley, D. Stuart, G. Muston, S. Cameron, D. Cave, M. Beale, S. Featherstone, S. Jobbins, K. Corker, M. Kendrix, A. Muirhead, D. Horne, M. Park and W. Park.

At Oregon Conference

Members of the local group attending the International Toastmistresses Northwest Regional Conference, April 30 to May 2, in Gearhart, Ore., are Mrs. C. C. Warren, Mrs. Percy Rayment, Mrs. J. Carter, Mrs. Alfred Thomsett, Misses Barbara Helm, Grace Mitchell, Maidis Cottingham and Helen Egan.

Leaving for Europe

Mrs. Alan Morkill, MBE, Pemberton Road, has been co-opted to serve on the constitution's standing committee at the biennial conference of the World Association of Girl Guides and Girl Scouts to be held in Zeist, Holland. She will leave Victoria on Thursday and will travel in the British Isles and on the continent.

Edmonton Visit

Major and Mrs. A. C. Futcher, 945 Metchosin Street, will leave on Sunday for Edmonton, where they will attend the wedding of their son, Mr. Richard Futcher and Miss Edna Loader, RN, on May 4 in St. Mary's Anglican Church.

To Ottawa

The Hon. Nancy Hodges, LL.D., left Thursday for Ottawa to resume her duties in the Senate.

PTA NOTES

Quadra — A spring tea sponsored by Quadra PTA under convenership of Mrs. J. Bartoszewicz will be held next Wednesday at 2.30 in the school, corner of Quadra and Finlayson. Mrs. Lydia Arsens, MLA, will officially open the affair.

Veterans' Women's Auxiliary, Monday, 2 p.m., Veterans' Hospital.

An Early Summer Wedding Day

The engagement is announced this week-end of Margot Diana, daughter of Mr. and Mrs. Frank J. Boughton, Camrose Crescent, to Richard Burpee, elder son of Mr. and Mrs. John Anderson, May Street. The wedding will take place quietly in Christ Church Cathedral on June 4. (Photos by Robert Fort.)

Nancy Carmichael Exchanges Vows With Sub-Lieut. W. A. Nelles Today

The sunshine of a perfect May day added a final benediction to the marriage vows exchanged this afternoon by Nancy Josephine, daughter of Mr. and Mrs. Maurice Carmichael and Sub Lieut. William Allen Nelles, RCN, son of Mrs. P. W. Nelles and the late Admiral P. W. Nelles, CB, LL.D., RCN.

Calla lilies were placed at the altar in St. Mary's Church, Oak Bay, for the ceremony conducted by Archdeacon A. E. deL Nunns. Traditional organ music was played by James Gerry and "Jesu Joy of Man's Desiring" during signing of the register.

The bride is a granddaughter of Mrs. Herbert Carmichael and the late Mr. Herbert Carmichael, and the late Sir Richard and Lady McBride. She was given in marriage by her father.

Lustrous beauty of parchment shaded satin in her wedding gown was enhanced by a batteau neckline appliqued with Carrickmacross lace. The long fitted sleeves had touches of the same lace at the wrists and the slim-fronted skirt was gathered in back fullness that descended into a full train.

The bride wore her paternal great-grandmother's full-length wedding veil of Carrickmacross lace which was held with an orange blossom wreath. She carried yellow roses with a small sprig of white heather for luck.

Six attendants, Mrs. L. T. Blair, Miss Peggy Beck, Miss Janet Henderson, Miss Margot Young, Miss Heather Hughes and Miss Joan Pidgeon, were gowned alike in ballerina-length dresses of dusky pink taffeta, styled on Princess lines with fichu necklines. They carried cascade bouquets of tulips shading from pink to deep red and wore head wreaths of green leaves and pink petals.

The groom's brother, Charles M. Nelles, was best man and the bride's brother, Colin Carmichael, with Peter Powell, Alexander Hood, Richard Macintosh and Donald Alexander, ushered guests to their seats.

A naval guard of honor was formed as the young couple left the church, with S.-L. L. T. Blair, RCN, captain of the guard.

The reception was held in the garden at the home of the bride's parents on St. Denis Street, where a three-tier, all-white wedding cake, topped with a replica of a naval crown was cut by the bride with her husband's sword. Her uncle, Lt.-Col. Macgregor Macintosh, proposed the toast to her happiness.

Assisting in receiving the guests were Mrs. Carmichael, who wore a French blue taffeta afternoon jacket dress with matching accessories, and Mrs. Nelles, wearing a dress printed in soft grey and yellow design on a white background with large black silk picture hat and blue fox cape.

Mr. and Mrs. Nelles will motor to San Francisco and Carmel, Calif., on their honeymoon, the bride traveling in a pale beige corded silk dress styled on slim Empire line, arrow slim coat of the corded silk lined with fleur de lys pattern silk in deep red, a small red sailor hat and beige accessories.

On their return the young couple will live at 1000 Pentrelew Place.

Bride Wears Groom's Gift With Net and Satin Gown

A golden locket, the gift of her groom, was worn by Joan Ruby Gladson when she entered St. Andrew's Cathedral this morning to repeat wedding promises with Casimir Klat.

Her wedding gown of traditional white was fashioned of billowy net over satin and she topped it with matching jacket. A tiara of rhinestones held her fingertip veil. She carried a bouquet of red roses.

Father Johnson performed the service for the daughter of Mr. and Mrs. Sydney Gladson, 576 Toronto Street, and the son of Mr. and Mrs. Edward Klat, 915 Market Street. Arrangements of spring blooms were placed on the altar and Miss M. McKay played organ music. The bride's father gave her in marriage.

As maid of honor, Miss Alice Lavadiere wore a full-length gown of blue taffeta with a wreath of pink flowers in her hair.

Bridesmatrons, Mrs. Vera Sapala and Mrs. Shirley Gladson had gowns of net in blue and pink, respectively. They wore matching wreaths of flowers in their hair.

Little Miss Barbara Masters was flower girl in a frock of light blue taffeta and a matching bonnet. She carried a basket of spring flowers. The senior attendants carried colonial bouquets of pink and blue flowers.

The groom's cousin, Fred Schultz, was best man and ushers were the bride's brother, Lawrence Gladson, and the groom's cousin, John Kraczkowski.

Uncle of the bride, William Duncan, proposed the toast at a reception held in the Boilermakers' Hall, Esquimalt Road. Parents of the young newlyweds assisted in receiving guests, Mrs. Gladson wearing a navy and white dress of taffeta, and Mrs. Klat wearing a deep red rose dress with matching accessories. Both had corsages of pink and white carnations.

A three-tier wedding cake surrounded by spring flowers centred the bride's table.

For traveling on honeymoon to Portland, Ore., Mrs. Klat donned a blue wool suit with blue and tan accessories and muskrat fur shortie coat. She had a corsage of red roses.

The couple will live at 312 Arnold Street.

Altrusa Meets Here in Mid-May

Victoria Altrusa Club, formed only two years ago, will act as hostess group when the 24th District of International Altrusa convenes in this city May 14 to 16. This district takes in British Columbia and the states of Washington, Oregon, Idaho and Montana. There are 43 clubs with more than 1,400 members. It will be the second time in its history that the conference has been held in this province.

It is expected that 350 to 400 delegates and visitors will attend.

Mrs. Helen Hurn is chairman of arrangements for the Victoria Club, assisted by Miss Jessie Robinson and Miss Lynn Pitkethley. Reservations are in charge of Mrs. Nesta Morris and Mrs. Eva Gannon; program, Mrs. Maude Gordon and Lt.-Col. Joan Kennedy; entertainment, Miss Mona Jewell, Miss Pitkethley and Mrs. Davender Bains; finance, Mrs. Gordon; decorations, Mrs. Grace Morrow, Mrs. Ursa Slack and Miss Effie Atkins; publicity, Miss Marjorie Siddall, Mrs. Lily Hatcher, Mrs. Avis Walter and Mrs. Violet Thistle; menus and hotel, Miss Jessie Robinson, and supplies, Mrs. Suzanne Lumby.

Altrusa International Incorporated is a service organization, the membership of which is chosen from women at the executive or business ownership level, by classification.

When FEET BURN ACHE and SWELL
Apply Buckley's White Rub freely and massage briskly at bedtime. In just one minute you'll get the surprise of your life. Your tired, tender, burning feet will literally jump for joy. Just a few treatments and your foot troubles will be a thing of the past. One 50c jar will prove that you have at last discovered the way to keep your feet healthy and happy — FREE from pain and soreness. WR-501

BREAKFAST IN BED? SURE!
NOW OPEN
SHAWNIGAN BEACH HOTEL
Phone Cobble Hill 48

ACOUSTICON OF VICTORIA LTD.
ANNOUNCING
HEARING VALUE OF A LIFETIME
A $75.00 ALLOWANCE ON YOUR PRESENT HEARING AID, regardless of make or model, to be used toward the purchase of our amazing new scientifically-fitted 3-transistor "Power Master."
Authority on Hearing Aids
The "Power Master" with new "All-Purpose" Hearing Power is so powerful it helps anyone who has any hearing left at all! More distortion-free! More clarity than ever before.
A single RM 1 battery at less than 40c will give you up to 1,000 hours of service with the "Power Master." If greater power is needed, you pay only for that extra power!
DO NOT DELAY! TAKE ADVANTAGE OF THIS GREAT OFFER!
ACOUSTICON OF VICTORIA LTD.
745 YATES STREET PHONE 2-4524

A. H. HEASLIP
OPTOMETRIST
Appointments: 9 to 5
1113 DOUGLAS Phone 2-5713

Only PACIFIC and DELTA HAVE IT!
GOLDEN LINED VACUUM SEALED CANS
Mothers—
When your doctor recommends a low butter-fat formula for your baby, use Delta Partly Concentrated Skimmed Milk.
GC-10

Congratulations
TO THE 1954 GRADUATING CLASS OF NURSES!
We at the Fashion Bootery wish you every success in your chosen profession . . . as you perform a service to humanity which will crown your lifework with heart-warming achievement and satisfaction.
FOR FOOT COMFORT . . .
From that thrilling moment when you receive your diploma through a successful career, you will enjoy luxurious foot comfort through correct footwear. Choose now and let us have the pleasure of fitting you with the comfortable, popular Duty Queen. We have them in all fittings.
DUTY QUEEN 8.95
THE FASHION BOOTERY
1117 Douglas St. · Phone 4-8515
SHOP ON Our Budget Plan
PAY WEEKLY OR MONTHLY
ALSO — THE BOOTERY, 566 Granville St., Vancouver

FASTER RESULTS LOWER COST

TELEPHONE 2-3131

TIMES WANT ADS SERVE YOU BETTER

Published every afternoon except Sunday by Times Publishers Ltd. 2631 Douglas Street Victoria B.C.
Subscription rates: Daily by carrier (city) $1.50 per month. Daily by carrier (suburban and all other) $1.25 per month. Single copy sales price, 7 cents daily 10 cents Saturday. Mail rates: Wherever carrier service is maintained in suburban and all other, $1.25 per month. Canada. Great Britain Yukon Territory one year $13.00, six months $7.00 three months $3.50 less than three months $1.25 per month. Saturday (Week-end Edition) one year $5.00. United States $1.25 per month. Other foreign countries $2.00 per month.
Authorized as second class mail Post Office Department, Ottawa.

CLASSIFIED RATES

14c per line per day, 38c per line per three days, 73½c per line for six days, $3.12 per line for the month (26 days). Above rates apply to consecutive insertion. Minimum advertisement, two lines only. Contract rates on application.

Marriages, In Memoriam Notices, Cards of Thanks not exceeding 12 lines, $1.50 per insertion. Each additional line 14c daily.

Deaths, Funeral Notices not exceeding 12 lines $1.50 first insertion and $1.00 subsequent insertions. Each additional line 14c daily.

In the event of an error occurring the liability of the Victoria Daily Times shall not exceed the charge for the space actually occupied by the item in question.

TERMS OF PUBLICATION

The Victoria Press Ltd. shall not be liable for non-insertion of any advertisement beyond the amount paid for such advertisement.

All claims of error in publication shall be made within 12 hours thereafter and if not so made shall not be considered. No claim will be allowed for more than one incorrect insertion nor for errors not affecting the value of the advertisement.

Representatives: United States, Conklin & Woodward Inc.
Eastern Canada representative: W. H. Austin & Co., 18 Toronto Street, Toronto, Ont.

Replies to private box numbers may only be obtained from the downtown office of Victoria Press Ltd. at 1215 Broad Street.

VITAL STATISTICS

1 BIRTHS

FISHER—Mr. and Mrs. J. H. Fisher (nee Emery), 839 Vernon Avenue, are happy to announce the birth of their daughter, Brenda Maureen; a sister for Eric William, born April 29, 1954, at the Royal Jubilee Hospital.

STOFER—Born to Mr. and Mrs. K. H. Stofer (nee Lynette Priestley), 1619 Christmas Avenue, at the Royal Jubilee Hospital on April 30, 1954, a son Mark Kenneth Phares, 9 lbs. A brother for Terry-Lynne. Thanks to Dr. W. H. Moore.

BELLAMY—Born to Mr. and Mrs. Ronald Bellamy, a daughter, Karen Lee, 7 lbs. 11 ozs. April 28, at St. Joseph's Hospital.

2 ENGAGEMENTS

McGREGOR-JOHNSON — Mr. and Mrs. Wilfrid W. McGregor, 2564 Queenswood Drive, Victoria, wish to announce the engagement of their only daughter, Margaret Isabelle McGregor, to Victor Richard Johnson, second son of Mr. and Mrs. W. H. Johnson, Vernon, B.C. The wedding will take place Friday, May 21, at 8 p.m., at the First United Church. Rev. Moir A. J. Waters will officiate.

3 MARRIAGES

DRINNAN-WOODCOCK—Mr. and Mrs. W. H. Woodcock, R.R. No. 1, Happy Valley Road, Victoria, B.C., wish to announce the marriage of their daughter, Margaret Viola Woodcock, R.N. (Graduate of St. Joseph's Hospital), to Stewart McCrady Drinnan, 1214 Juno, son of Mr. and Mrs. W. Drinnan, 211 25th Ave. West, Calgary. The wedding took place on April 30, 1954, at 7 p.m. in the Esquimalt United Church, Rev. T. G. Griffiths officiated.

4 DEATHS

CROMACK—On April 29, 1954, at the Royal Jubilee Hospital, Jeanne Louise Cromack, aged 72, of 1444 Westall Avenue, a resident of Victoria since 1917. She leaves three daughters, Mrs. C. Toster, 4330A San Pablo, Oakland, Calif., at present in Victoria, Mrs. G. Craig, 1444 Westall Avenue, with whom Mrs. Cromack resided, and Mrs. G. Keeper, R.C.A.F. Station, Penhold, Alta.; one son, Albert Cromack, 2710 Victor Street, Victoria; also eight grandchildren.
Funeral from Hayward's B.C. Funeral Chapel on Monday, May 3, at 10.30 a.m., Rev. J. A. Roberts officiating. Interment in family plot, Royal Oak Burial Park.

HARLAND—In Victoria on Tuesday, April 27, 1954, Mrs. Edith Harland, aged 80 years, of 5375 Alderley Road, Saanich. She is survived by her husband, Richard; three sisters, Miss Nellie, Miss Margaret and Miss Gertrude Morris, all in England; three brothers, Harry in England, William in Kamloops, Fred in Calgary.
Funeral will be held in McCall Bros. Floral Funeral Chapel on Monday, May 3, 1954, at 3 p.m., Rev. N. J. Godkin officiating. Interment at Royal Oak Burial Park.

HILL—In Victoria on April 29, 1954, Mrs. Ellen Hill, aged 74 years, of 3690 McIvor Street. She is survived by her husband, Frederick; three sons, Henry, Ben and Ira, all of Victoria; six grandchildren; one sister, Mrs. John Duckworth of Victoria.
Funeral services will be held in McCall Bros.' Floral Funeral Chapel on Monday, May 3, 1954, at 1.30 p.m. Interment at Colwood Burial Park.

HOWARD—At the residence, 327 Sooke Road, on April 20, 1954, Mr. Horace Howard, aged 73 years, a former resident of Hamilton, Ontario. He leaves his wife, Chrstine; one son, Thomas, in the R.C.N.; one daughter and one son in U.S.A.; one step-son, Robert S. Martindale of Victoria.
Funeral services will be held in McCall Bros. Floral Funeral Chapel, on Tuesday, May 4, 1954, at 3 p.m. Rev. Dr. F. E. H. James officiating. Cremation.

JAMES—At the Royal Jubilee Hospital on April 29, 1954, Alice James, in her 97th year, widow of Charles James; born in Newport, Isle of Wight, England and a resident of Victoria since 1901. She leaves her daughter, Mrs. A. D. Perris, 622 Head Street, with whom she resided; two sons, George C. Etheridge of Monterey Park, Calif., and William J. Etheridge of Chilliwack, B.C.; six grandchildren and eight gerat-grandchildren; one stepdaughter, Mrs. J. Bennett, in Victoria. Mrs. James was a pioneer member of the Esquimalt Chapter No. 41, O.E.S., and a member of St. Paul's Anglican Church.
Funeral from Hayward's B.C. Funeral Chapel on Monday, May 3, at 1.30 p.m., Rev. J. A. Roberts officiating. Interment in Ross Bay Cemetery.

PARTRIDGE—Suddenly on April 30, 1954 at St. Joseph's Hospital, Ernest Frederick Partridge, devoted husband of Mary R. Partridge, 70 Linden Avenue; born in Charlottetown, P.E.I. and a resident of Victoria for 10 years. He leaves a sister and brother in U.S.A.
Funeral service in Hayward's B.C. Funeral Chapel on Tuesday, May 4, at 3 p.m., Rev. J. L. W. McLean, D.D., officiating, followed by cremation.
(No flowers, by request; in lieu please send donation to the Heart Fund.)

PLEAR—At St. Joseph's Hospital on April 30, 1954, Robert Joseph Plear; age 43 years, born in Brandon, Man.; late residence, Scott Apartments, Douglas Street. He leaves one son, Scott Edward of Vancouver; his father, Joseph Plear of Brandon, Man., and one sister, Mrs. Kay MacLean of 176 Joseph Street. The late Mr. Plear was a member of Brandon Lodge No. 6, I.O.O.F., Brandon, Man. Funeral services will be held at the Sands Mortuary Ltd. "Memorial Chapel of Chimes" on Monday, May 3, 1954, at 1.30 p.m., Rev. Dr. J. L. W. McLean officiating. Interment in the Royal Oak Burial Park.

THURGOOD—At the family residence, 1216 Carlisle Street, on April 29, 1954, Mrs. Alexandra (Agnes) Thurgood; born in London, England, and a resident of Victoria for the past five years. She leaves her husband, Harry, at home; her son, George Dodds of Parksville, B.C.; her daughter, Mrs. John Swanson of Beaton, B.C., and four grandchildren. Mrs. Thurgood was a Past Noble Grand of the Carne Rebekah Lodge No. 45, Victoria, and a member of the Victoria Purple Star Lodge No. 104, L.O.B.A. Funeral services will be held at the Sands Mortuary Ltd. "Memorial Chapel of Chimes" on Monday, May 3, 1954, at 3 p.m., Rev. Dr. J. L. W. McLean officiating. Cremation at the Royal Oak Crematorium.
(Kindly omit flowers.)

TRIBBLE—Suddenly in Victoria on April 28, 1954, Charles Robert Tribble, beloved husband of Maud Tribble, of 1144 Palmer Road, in his 71st year. Besides his wife, he is survived by several brothers and sisters in England, also nieces and nephews. Residing in Victoria for the past seven years, the late Mr. Tribble retired from the T. Eaton Co., Winnipeg, after 28 years' service. The late Mr. Tribble was a member of St. Andrew's Lodge No. 49, A.F. & A.M., Gizeh Temple Shrine Club, and St. John's Anglican Church, serving as vestryman and sidesman.
Funeral services, under Masonic auspices, will be held on Monday, May 3, at 3 p.m. from St. John's Church, Rev. Canon George Biddle officiating, followed by interment in Royal Oak Burial Park. Thomson Funeral Home in charge of arrangements.
(Winnipeg papers please copy.)

7 FUNERAL DIRECTORS

HAYWARD'S
B.C. FUNERAL CO. LTD.
ESTABLISHED 1867.
734 BROUGHTON STREET E 3614

SANDS MORTUARY LTD.
QUADRA AT NORTH PARK
"The Memorial Chapel of Chimes"
EMPIRE 7511

McCALL BROS.
"The Floral Funeral Chapel"
For traditional dignity Victoria has shown her preference—a background of proven dependability
1400 VANCOUVER STREET G 2012

THOMSON FUNERAL HOME
Established 1911 Formerly of Winnipeg
George Peter Thomson
Jack L. Irving
1625 QUADRA STREET PHONE G 2612

CHAPLIN'S FUNERAL CHAPEL
Formerly "Currie's"
980 QUADRA STREET PHONE G 5512

8 FLORISTS

Brown's Victoria Nurseries
Funeral Designs — Fresh Cut Flowers
WE GROW OUR FLOWERS
618 View Street G 6612—G 3521

LOU POY FLORISTS
2516 Douglas Street G 8225

DESIGNS FOR ALL OCCASIONS. Pollock Florists, 1315 Douglas. 4-5315.

9 MONUMENTAL WORKS

MORTIMER'S MONUMENTAL WORKS Ltd., Gorge Road at Fountain Circle. Est. 1877. Monuments, markers, curbings, bronze plaques. Marble, granite and stone for fireplaces, building construction, etc. 3-6421.

STEWART MONUMENTAL WORKS LTD. 1403 May Street, 4-3452. Curbings and markers a specialty. Night phone 4-8718, 2-7268.

VICTORIA MONUMENT LIMITED
"Memorials of Distinction"
3091 DOUGLAS ST. 2-5834

10 ANNOUNCEMENTS

ISLAND HALL HOTEL
Parksville, V.I., B.C.
Time to plan for summer vacations especially if you have in mind the Island Hall Hotel, located right on wide white sand beach overlooking Strait of Georgia. 40 bedrooms all with hot and cold water, half of them with private baths, many overlook the sea. Still the same excellent cook serving her famous home cooked meals. Centre of Island's scenic beauty. For holidays of a week or longer until July 1, 10% discount. Write or phone for information and reservations. Mary Sutherland and Eileen Allwood, owners-managers.

COME TO SHAWNIGAN LAKE THIS year. Delightful vacation centre. Shawnigan Beach Hotel, one of Vancouver Island's largest. Good food and good company, renowned family hotel, mashie golf course, tennis, fine boating and swimming and many other things to do. Write for booklet to:
DENIS MASON HURLEY,
Owner-Manager,
or phone Cobble Hill 48.

LADIES' AUXILIARY, T.B. VILLA, ST. Joseph's Hospital, spring bridge and tea, Wednesday, April 28, winning ticket numbers: B237, Mrs. G. Brennan; B371, Mrs. F. A. Kennedy; B258, Mrs. A. S. Perry; B381, Mrs. Gelsthorp; B326, Mrs. H. J. Shepherd; 113, Mrs. Griffin; 57, Mrs. Middleton; 30, Mrs. Hutchison; 16, Mrs. R. Kellie; 121, Mrs. C. J. Williams.

THE THEOSOPHICAL SOCIETY WILL hold a public meeting on Sunday, May 2, at 8 p.m. at 904 Government Street. Guest speaker will be Mrs. Edith Latimer of Bellingham, Wash.; her subject, "Do Our Values of Life Depend on Our Ray." Everyone is cordially invited to attend.

A MERCHANDISE BROKER CAN SAVE you 25% or more on cash purchases of name brands of all household equipment. Full guarantee. Box 1840, Victoria Press.

DON'T THROW AWAY THOSE TORN clothes—invisible mending will make them look like new. For complete invisible mending service see Murdoch Girard Ltd., 623 Yates, 3-5811.

KIDDIES LIKE ICE CREAM
For that coming birthday try an ice-cream cake. The kids love them.
PAULINE'S MILK AND COFFEE BAR
707 View 4-2211

ARTISTS AND ART STUDENTS ARE invited to bring their works to the Norfolk Galleries, 1400 Broad Street, for exhibition and sale. 10 to 5 p.m. and by appointment. B 6743.

PAUL OF LONDON
(Direct from Mayfair)
Exclusive beauty preparations. Consult today at B.C. Products Fair.

10 ANNOUNCEMENTS

BOOKS ARE WINGED THOUGHTS FOR soaring minds to capture.
THE HAUNTED BOOKSHOP
845 Fort Street 2-1427

LADIES' AND GENTS' USED CLOTHING
Immaculate Condition
Size and price to suit everyone. The Bazaar 1317 Broad

RUMMAGE SALE WEDNESDAY, MAY 5, 9.30 a.m. Cathedral School Hall, corner of Medina and Niagara.

REMODELING, REPAIRING, COLD storage. Victoria Furs, 831 Fort Street. 3-8133.

OPEN EVENINGS. PERFECT PERMAnents for particular people. Hilda Beauty Shop, 3-0722.

YOU MUST VISIT
MEXICAN GIFT SHOP, 703 YATES ST.

THE NEEDLECRAFT SHOPPE
244 Cook Street 3-5334

TYRRELL'S BEAUTY SALON
609 Courtney Street Phone 3-6831

A SALVAGE COLLECTION FOR OAK Bay, Shoal Bay and Uplands. 3-3413.

JEAN FRALEY—CHOCOLATES
Now at 916 Douglas. Phone 3-9533

CONTOUR HAIRCUT
Styling All Hair Lengths
Including Hair Worn Long
Skill, plus 50 Years' Hairdressing Experience.

FIRTH OF FORT
Suite 9 and 10, 635 Fort Street
9 to 5.30
Without Appointment

"THE BARREL"
HAVE YOU GOT YOUR NAME IN THE BARREL AT
"Lucky's Esso Service"
1253 ESQUIMALT RD. 2-7815
A CHANCE ON A NEW TIP TOP SUIT, LADY'S OR GENT'S WITH EVERY PURCHASE. MANY OTHER PRIZES. STOP IN AND ENQUIRE IMPERIAL ESSO DEALER.

CLUB SECRETARIES
WHEN ARRANGING
YOUR NEXT SUPPER OR BANQUET
BE SURE TO CALL
McEWEN'S
(Formerly Terry's)
Douglas at Fort E 7187

PRIMROSE BEAUTY SHOP
Room 414 Scollard Bldg. Cold waving, hair styling, paper curling, tinting.
Cora Fraser, Prop. 3-5331

20% DISCOUNT
ON ALL PERMANENTS
REIMER'S BEAUTY SALON
743 VIEW STREET E 4432

AVALON BEAUTY SALON
(Upstairs Above Kresge's) Phone E 0522

11 COMING EVENTS

LUXTON HALL
MODERN AND OLD-TIME DANCING
EVERY SATURDAY NIGHT
MUSIC BY THE RODEO RASCALS
FOR YOUR DANCING PLEASURE
FOLLOW THE CROWD TO LUXTON
DANCING 9.30 P.M. TO 12.45 A.M.
DOOR PRIZE

ANOTHER DATE TO REMEMBER, FRIday, May 7, old-time dance, Cordova Bay Community Hall. Columbian Orchestra. Don Galey, M.C. 9-12, 50c. Refreshments available.

DANCE
Mt. Tolmie C.C.F. Hall. In aid of Broadmead Playground. Saturday, May 1, 9-12 p.m. Admission 50c.

DANCE EVERY SATURDAY NIGHT TO the music of the Western Mountaineers, Douglas C.C.F. Hall, Douglas at Ardersier.

DANCE AT ROYAL OAK WOMEN'S INstitute Hall. Every Saturday night old time and modern music by the Musketeers. Admission 50 cents.

BINGO
Every Wednesday, second, third, fifth Fridays. Bigger and better prizes and jackpots. Newstead Hall, 734 Fort Street.

OLD TIME DANCE AT LAKE HILL Hall every Saturday night. Columbian Orchestra. Admission 50 cents.

ATTENTION, MEMBERS, CATS PROtection League, monthly meeting on May 3, 8 p.m., 720 Fort Street. 7-2795.

RUMMAGE SALE, ST. MARY'S HALL, Yale Street, Oak Bay, Wednesday, May 5, 2 p.m.

HOMESTEADERS OLD-TIME DANCE Saturdays, Victoria Ballroom, 8.30

OLD-TIME DANCING, WEDNESDAY. Victoria Ballroom, 8.30. Homesteaders.

WHIST AND BRIDGE
Whist 8 p.m. Bingo Every Nite 9.30 p.m. Cash prizes. All welcome. 1417 Gov't St. VICTORIA WHIST AND BRIDGE CLUB.

12 LOST AND FOUND

LOST—REGISTERED CAIRN TERRIER, grey with dark face. Phone Keating 10W.

FEMALE GREY KITTEN LOST, WHITE markings, vicinity 2706 Topp Avenue. 3-5888.

LOST—BLACK DIAMOND-MITT, PLAYfair Park, Wednesday afternoon. 4-9075. Reward.

LOST—BLACK LABRADOR RETRIEVER, approximately 75 lbs. 700 block Pandora. Phone 4-8653.

FOUND—TRICYCLE—MOUNT TOLMIE. 2-6868.

LOST—LADY'S GOLD WRIST WATCH, black strap. Reward. Phone 3-8966.

13 WANTED—MALE HELP

WE REQUIRE A YOUNG MAN, 20 TO 23 years of age for accounting work. Must be neat, accurate, able to assimilate new ideas and ready to welcome responsibility. This is for a key position in a large national organization with splendid opportunities ahead. Work is interesting and firm provides all desirable employee benefits. 35-hour week. Minimum starting salary $155 plus additional cost of living bonus. Apply in own writing giving all pertinent information to Box 1847, Victoria Press.

RETIRED MACHINIST WITH HOBBY shop to help construction of small patent. Box 116, Victoria Press.

DELIVERY BOY FOR WHOLESALE automotive jobbers. Box 174, Victoria Press.

EXPERIENCED DOUGHMAN TO WORK nightshift, $70 per week. Apply Clear View Bakery, 767 Fort Street.

RELIABLE BOY FOR DELIVERY. Apply Smith's Grocery, Menzies St. 2-0551.

BOYS

A limited number of vacancies exist for boys of 16 and over (parents consent required) in the 40th Technical Sqn., RCEME (Reserve Force). Learn a trade in your spare time and get paid while learning. Apply to RCEME orderly room, Bay Street Armouries, Tuesday at 8 p.m.

13A SALESMEN and AGENTS WANTED

SALESMEN FOR THE FOLLOWING: roofing, insulation, siding and wall tile. Salary plus commission. Apply by letter, stating qualifications. Victoria Roofing and Insulation Co., 848 Fort Street.

WANTED—SALESMEN TO TAKE THE Elmer Wheeler course in selling. How to approach, warm up and close. Spring session opens May 3. Apply Sprott-Shaw Bldg., Douglas at Broughton. Phone 4-8121.

SALESMEN
THE MOUNTAIN DIDN'T COME TO MOHAMMED
If you want to work, and can close, you can make extra-high commissions at ABC Television Studios. Join Canada's highest paid sales group. No TV experience needed, we train you thoroughly. Ask for Mr. Rye, 9 to 10 a.m. only.
ABC Television Studios
1011 BLANSHARD STREET
No Phone Calls, Please

Salesman Wanted
For direct selling. All samples supplied. Top commission. Apply 10 a.m.-12 p.m., Room 203, 1104 Douglas Street.

Index to Times Want Ad Headings

Classification	No.	Classification	No.	Classification	No.
Acreage for Rent	62	Flats and Apartments to Rent, Furnished	40	Personal	21
Acreage for Sale	61	Flats and Apartments Wanted Furnished	41	Personal Loans	51
Acreage Wanted	63	Florists	8	Pets and Livestock	31
Announcements	10	Fuel	27	Professional Services	20
Articles for Sale	28	Funeral Directors	7	Property for Sale	59
Births	1	Halls, Stores and Offices to Rent	44	Property Wanted	60
Boats and Marine—For Sale and Wanted	49	Hotels	34	Room and Board	35
Business Opportunities	54	Housekeeping Rooms to Rent, Furnished	38	Room and Board Wanted	36
Business Services	19	Housekeeping Rooms Wanted Furnished	39	Rooms to Rent, Furnished	37
Cards of Thanks	5	Houses to Rent, Furnished	42	Situations Wanted, Male	17
Cars for Sale	47	Houses Wanted to Rent Furnished	43	Situations Wanted, Female	18
Cars and Trucks Wanted	48	Houses for Sale	57	Summer Resorts	34-A
Coming Events	11	In Memoriam	6	Swaps	30
Cottages and Campsites	34-B	Listings Cancelled	56	Teachers Wanted	15
Dancing	25	Lost and Found	12	Timber Brokers	53
Deaths	4	Marriages	3	Wanted Female Help	14
Education	23	Miscellaneous to Rent	45	Wanted Male Help	13
Engagements	2	Monumental Works	9	Wanted Miscellaneous	29
Exchange Real Estate	55	Music	24	Wanted to Borrow	52
Farms for Rent	65			Wanted to Buy Houses	58
Farms for Sale	64			Wanted to Rent, Miscellaneous	46
Farms Wanted	66				

They'll Do It Every Time

13 B HELP WANTED—MALE or FEMALE

REQUIRED IMMEDIATELY BY SIDNEY Roofing and Paper Co. Ltd., experienced duplicator-Multilith operator to operate new 1250 machine. Apply in person or phone for appointment to Personnel Department, 3-4131.

14 WANTED—FEMALE HELP

STENOGRAPHER FOR WORK WITH the Purchasing Department, Corporation City of Victoria, B.C. Salary range—$145-$185 per month. Duties include stock recording, general stenographic and office routine. Applicants should have Junior Matriculation or equivalent, preferably with one year's business experience. Applications stating age, experience and qualifications will be received by the City Personnel Officer, City Hall, not later than 12 noon Wednesday, May 5th, 1954.

SILK PRESSER

Must be fully experienced. Will be required to operate iron, puffers, sleever, and silk press. Top wages and working conditions. Five-day week. Apply in person to Mr. G. L. Carter, Individual Dry Cleaners, 1536 Fort Street.

ACT NOW FOR BIG EARNINGS. SELL fine cosmetics and toiletries. You can make $25 to $50 commission weekly. Experience not necessary. Write for more details to DORALDINA COSMETICS COMPANY, 1600 Delorimier, Dept. 14, Montreal.

STENO - BOOKKEEPER, FULL TIME. Must have pleasing appearance and agreeable personality and be willing to work. Some experience with National Cash Register posting machine preferable. Apply office manager, Dickinson & Dunn, 1620 Blanshard Street.

WOOL SPOTTER — WANTED, YOUNG woman to learn wool spotting. Good wages and working conditions. Excellent opportunity for ambitious person. Apply in person to Mr. G. L. Carter, Individual Dry Cleaners, 1536 Fort Street.

WANTED—EXPERIENCED STENOGRApher for financial house. Permanent position. Five-day week. Immediate employment. Apply Box 1843, Victoria Press.

HOSPITAL HOUSEKEEPER
Experienced housekeeper required for 110-bed hospital. Apply, Administrator, Chilliwack General Hospital stating experience and salary expected.

BE A SUCCESS! EARN A GOOD INcome close to home representing Avon Cosmetics. Friendly, pleasant and profitable work quickly puts dollars in your pocket. Box 1826, Victoria Press.

WANTED HOTEL HOUSEKEEPER. Write giving age experience references and phone number. Only those with experience need apply. Box 1821 Victoria Press.

EXPERIENCED GIRL FOR HELP IN kitchen and cafeteria. Apply YWCA Monday and Tuesday from 10 a.m.-2 p.m. No phone calls.

GIRL WITH DRIVING EXPERIENCE and good knowledge of city, for pick-up and delivery. Belcher's Photography, 1014 Government.

COMPETENT COOK - HOUSEKEEPER. Physically fit, for one lady in nice apartment. Live in. References essential. 4-4578.

CLERK-TYPIST WITH SOME BOOKkeeping experience for large general office; permanent position, with opportunity for advancement. 2-4284.

HOUSEKEEPER FOR THREE MONTHS, live in; three adults in family; no heavy cleaning. 4-1508, between 9 a.m. and noon.

LARGE FOOD MARKET REQUIRES clerk with some experience. Apply at once, giving full particulars. Box 1833, Victoria Press.

EXPERIENCED HOTEL MAID, REFERences required. Apply Box 183, Victoria Press.

PLEASANT EASY WORK, CLEANING, 3.45 to 5.45 p.m. daily, in town. Good remuneration. Phone 4-9719.

EXPERIENCED WAITRESS. APPLY IN person to Princess Mary Restaurant Vessel, 344 Harbour.

WORK 2½ HOURS A.M., 2½ HOURS p.m. Five-day week. Business experience not necessary. Box 1825, Victoria Press.

EXPERIENCED ALTERATION HAND and fitter. Full time. Apply in person to Scurrah's Ltd., 728 Yates Street.

SALESLADY, FOR LEADING READY-to-wear store. Full time employment. Apply Eddy's Ltd.

RELIABLE CARE WEEK-DAYS FROM 9-5 for girl six years, vicinity Colquitz Ave. 4-6363 evenings.

CAPABLE HOUSEKEEPER, THREE adults, immediately. 4-3284.

RELIABLE HOUSEKEEPER FOR MODern five-room home, sleep in. 8-2039.

15 TEACHERS WANTED

B.C. CIVIL SERVICE
REQUIRES TEACHERS FOR THE SCHOOL FOR THE DEAF AND BLIND
DEPARTMENT OF EDUCATION
VANCOUVER
Starting Salary: $180 to $363 depending on qualifications, rising to a possible $432 per month. Duties to start September 1. Applicants must be British subjects, under 45 years of age for men, 40 for women, except in case of ex-service personnel who are given preference. Further information and application forms may be obtained from the Principal, School for Deaf and Blind, Vancouver, or the B.C. Civil Service Commission, Weiler Building, Victoria.

17 SITUATIONS WANTED—MALE

JIM PAINE WILL DO ALL YOUR ODD jobs, cement work, tile drains, ditches, fences, small house repairs, etc. No job too small. 4-8604.

RELIABLE MAN REQUIRES WORK ON second shift. Phone 8-2001.

LAWNS CUT, POWER MOWED, TRIMmed. Low rates. 3-9864.

BOOKKEEPING PAYROLL INCOME tax, full or part time. 3-7959.

HANDYMAN, DO ODD JOBS, BY DAY or hour. 4-1428.

RUBBISH CARTED AWAY, BASEMENTS and yards cleaned, fair charge. 3-0343.

18 SITUATIONS WANTED—FEMALE

INTELLIGENT, MATURE WOMAN, nice appearance, interested in advertising, selling, meeting public, typing, would like position half or full time. Box 159, Victoria Press.

ALL TYPES OF FLOORS EXPERTLY cleaned, waxed and polished by machine. Homes our specialty. Gregg's, established 1920. 4-5023.

YOUNG LADY DESIRES POSITION nurse-receptionist. 3-3807.

19 BUSINESS SERVICES

ACCOUNTANTS

R. R. KIRK
Income Tax Returns Accounting
1304 Government St. Phone 4-9813
Open evenings, 7.30-9.00.

19 BUSINESS SERVICES

BRICKLAYERS

BRICKWORK, FIREPLACES, CHIMneys, remodeling, repair work. Phone 4-2304.

BULLDOZERS

BULLDOZING AND CLEARING, ROAD grading and back-filling. The right machine for every job.
JOHN KISSINGER, JR.
3-8425, Day 2-3947, Night

BULLDOZING, EXCAVATIONS AND road building. J. Henson Jr., 4-2553 and 4-3550.

BULLDOZING AND EXCAVATING, quick service. Phone E 2212; evenings, E 3746.

BULLDOZING, EXCAVATING AND backfilling. S. Cleemoff. 4-3233.

CARLSON TRACTOR SERVICE—PLOWing, rotovating, excavating, leveling. 9-2043.

MACFARLANE TRACTOR SERVICE. Rotovating, plowing, harrowing, excavating, leveling. G 4790 for satisfaction.

SHINGLES' TRACTOR SERVICE, PLOWing, rotovating. Phone 9-1673.

GARDENS ROTOTILLED. A. HANSEN. 7-2430.

ROTOTILLING — FOR A GOOD JOB call W. Bowes, B 7729. No Sunday calls.

GARDENS ROTOTILLED — B 8584 OR G 5150. V. Dale.

FOR BETTER ROTOTILLING PHONE J. Pettit. G 4943.

EVANS, COLEMAN & JOHNSON BROS. LTD.
For Bulldozing and Shovel Work
900 WHARF STREET Phone 2-8121

CABINET WORK

VARIETY WOOD PRODUCTS
KITCHEN CABINETS
COUNTERS
STORE AND RESTAURANT FIXTURES
133 KINGSTON STREET
4-1833 Evenings, 3-8451

CARPENTERS

A BETTER JOB, A BETTER PRICE FOR cribbing, fences, cabinet work, home repairs of any kind, additional rooms, framing, labor contracts. Phone Ken and Ray, 2-1964, 3-4281. Free estimates.

BUILDING AND REPAIR SERVICE. ALL repairs or additions framing, finishing, gutters. Rumpus room and cement work. Information and free estimates. Phone E 0167.

ALL HOUSE REPAIRS, ALTERATIONS, gutters, fencing, steps. Phone Miles Anwyll, 4-6611, evenings.

CARPENTER, REASONABLE RATES, all types work, large, small. B 1224, Henry.

CALL THE HOUSE DOCTOR. HOME and building repairs. Wells, 3-7959.

ALL WOODWORK FINISHING AND cabinets. Stan Mayhew, 3-4879.

CEMENT

CEMENT FOUNDATIONS PUT UNDER older houses, sidewalks and driveways. Cement of any kind. 4-5441.

BASEMENTS, DRIVEWAYS, SIDEwalks, drain tile. 2-0223.

CHIMNEY SWEEPING

PETER'S CHIMNEY SWEEPS. VACUUM equipped. Reasonable price. 3-6243.

CONTRACTORS

CEMENT WORK, SEWERS, TILE drains, septic tanks. Jobbing Contractors W. TRACE, 2-4348 or 9-3671

EXTERIOR HOUSE PAINTING, ROOFing, carpentry, chimneys, all kinds of home repairs. Farwest Repair Co. 3-2292

KITCHEN REMODELLING, GENERAL repairs. Salmond, 3-3346, Keddie, 4-9718.

FARMER CONSTRUCTION
Repair Dept. G 0511 Prompt Service

DRESSMAKING

CHILDREN'S DRESSMAKER, ALTERAtions. Mrs. Camp, 3-2997.

SEAMSTRESS—DRESSMAKING, ALTERations, drapes, etc. G 2402.

ELECTRICIANS

HOUSE WIRING, RANGES CONNECTED Estimates. Cochrane, 7-2401, 7-2102.

FLOOR POLISHING

ALL TYPES OF FLOORS EXPERTLY cleaned, waxed and polished by machines. Homes our specialty. Gregg's, established 1920. 4-5023.

FLOORING AND FLOOR SANDING

M. & M. FLOOR SURFACING CO.—Floor laying, sanding, finishing. Free estimates. Phone 4-0403, 3-2104.

V.I. HARDWOOD FLOOR CO., 2100 Douglas. Free estimates. 4-7314.

R. HOADLEY—FLOOR SANDING AND finishing, guaranteed. Estimates. 3-7991.

WESTERN FLOOR CO., 3-8915, 3-5732. Complete floor service. S. Kinsey, Jr.

FURNACES

INSTALLATIONS AND REPAIRS. S. J. Coles & Sons, 3-3393; evenings, 3-1369.

HAIRDRESSERS

Vogue Beauty Salon, 717 View. 2-1112

ACT NOW FOR OUR ½ PRICE PERmanents. New Ray Beauty Shoppe, 833½ Fort, 4-3644.

INSURANCE

REAL ESTATE, INSURANCE OF ALL types. Notary Public Conveyancing.
DUNCAN D. McTAVISH
913 Government Street Phone 3-9814

KEY CUTTING

KEYS CUT, LOCKS, SAFES REPAIRED. Lawn mowers, scissors sharpened. Price's Key Shop, 847 Fort Street, 4-6221.

LAWNS AND GARDENS

SCIENTIFIC PRUNING AND SPRAYING of shade and fruit trees. Trees felled, chain saw. Chemical spraying, brush, grasses, weeds and moss.
2-1676 CHARLES A. COWIE 3-1668

FOR EXPERIENCED GARDENERS — Phone Int Garden Service, 2-8323 after 5. Landscaping, rockwork, maintenance, lawn specialists. Lowest cost, hour or contract.

EXPERT LANDSCAPING, LAWN MAINtenance, rockwork. Call us 3-5547.

PAINTERS AND DECORATORS

WEBB & SON
4-6827—Paper hanging, painting. Quick, clean, reliable. First-class workmanship. Thirty years' experience Victoria. Terms if desired.

19 BUSINESS SERVICES

CLARK & PATTISON
Painting—Interior, exterior, brush, spray, swing stage, and paperhanging. Terms. Bus. phone 2-8413. Res. phone 4-0443.

CALL TOMMY FOR PAPERHANGING, painting, Latex, Baptone and Gyptex, etc. Your assurance of "best for less." 3-8773. Immediate service.

C. T. LONGMAN, DECORATOR, PAINTing, spraying, paperhanging. Free estimates. Phone 3-5606.

RAY MOORE PAINTERS AND DECORators. First-class workmanship at prices you can afford. No job too small. Phone E 6459.

$10 UP—ROOMS PAPERED. FREE estimates. D. Smythe, 2-3837, 3-7627.

RELIABLE DECORATORS, LOWER overhead, lower prices. 2-9488.

E. JONES — PAINTING AND PAPERhanging. Work guaranteed. 4-6707.

INTERIOR, EXTERIOR, BRUSH AND spray. Paperhanging. 2-0223.

PHOTO ENGRAVING

PHOTO ENGRAVING
Half-Tone Line and Color Engravings
Commercial Art
ISLAND ENGRAVERS
3024 Douglas Street Phone B 8831

PLOWING, ROTOTILLING

McFARLANE TRACTOR SERVICE
Rotovating, plowing, harrowing, excavating and leveling. Phone G 4790 for satisfaction.

COOPER'S TRACTOR SERVICE
Plowing, discing, leveling, excavating, rototilling, bulldozing, hay mowing. 2547 Scott. B 6653.

EXPERIENCED ROTOVATING, ENTERS small gates. Reasonable rates. R. Owens, 4-8588.

GARDENS, LOTS, ACREAGE ROTOnated with tractor. A good job. Call Ken Price, G 5697, 3521 Shelbourne.

EXPERIENCED ROTOTILLING, GOES through small gate. Rates reasonable. C. Duke, E 4928.

PLOWING, ROTOVATING, LEVELLING, by experienced young Chinese. Bung Eng. B 6266.

PLUMBING AND HEATING

ACE PLUMBING AND HEATING
Repairs — Contracts — Free Estimates
Harry Smith — Bob Muir
2-5849 2-7843

RELIABLE PLUMBING CO.
"A Good Plumbing Service"
4-1641—Day or Night.

PAULIN'S PLUMBING & HEATING, REpairs, remodeling. 1323 Gov't St. 4-1442

PITT & HOLT LTD.
No Down Payment
Plumbing — Heating — Installations
Financed under Home Improvement Plan
602 ESQUIMALT RD E 7413

T. A. HARVEY LTD.
PLUMBING AND HEATING
Repairs Renewals—Prompt Service
B 8276

REFRIGERATOR SERVICE

SAUNDERS' REFRIGERATION
DAY AND NIGHT SERVICE
9-2664

ROOFING AND INSULATION

DUROID OR JOHNS-MANVILLE ROOF. Insulation, sidings and eavestroughs.
PARKER JOHNSON LTD.
1314 Broad 2-9181; eves., 2-4006

DUROID, JOHNS-MANVILLE, BARRETT
TV ANTENNA SERVICE
Brock Robertson
2100 Douglas Day, 3-9644; night, 3-5452

SAW SHARPENING

REED'S SAW REPAIRS
1053 View and 1120 Cook Street. 3-8324

WASHING MACHINE SERVICE

WRINGER ROLLS OF ALL MAKES, electric washers. Taylor & Co. 816 Fort Street.

HAROLD'S REPAIR SHOP
Maintenance. We guarantee. 2-3425.

WASHING MACHINE PARTS AND SERvice. Rear 946 Yates. 3-2015.

WASHING MACHINES
REPAIRS TO ALL MAKES WITH FACTORY-TRAINED SERVICEMEN
ONLY FACTORY REPLACEMENT PARTS USED
McLennan, McFeely & Prior
1400 GOVERNMENT STREET
Phone 3-1111 — Service Department

20 PROFESSIONAL SERVICES

CHIROPRACTORS

JOHN M. STURDY
"Specific Chiropractor"
Neurocalometer
1123 Blanshard Street 3-5034

R. S. CHAMBERS, D.C.
X-Ray
1503 Wilmot Place 2-0251

CONVALESCENT HOMES

THE PRIORY CONVALESCENT HOME AND HOSPITAL
For medical, post-surgical and chronic patients. Specializing in the care of elderly people. Excellent nursing service. Happy home atmosphere.
Postal address
BOX 8, LANGFORD P.O.
Belmont 279
Under the care of the Sisters of the Love of Jesus

OAK LODGE — PRIVATE HOSPITAL, medical convalescent and chronic patients tended with kindness and personal care. Graduate nurses in attendance day-night. 4036 Quadra. 2-6831.

CLOVELLY PRIVATE HOSPITAL LTD. Fully staffed graduate nurses. Medical, convalescents, chronics. 1196 Clovelly Terrace. 3-7814.

MANOR PRIVATE HOSPITAL, 2-6522. Home-like, nicely furnished, bright rooms. First-class nursing care guaranteed.

ELECTROLYSIS

UNWANTED HAIR REMOVED PERmanently, rapidly. Victoria Electrolysis Centre, 2-0614, 401 Campbell Building.

21 PERSONAL

I, CHRISTIAN GEORGE EDWARD STEPHENS, of 600 Douglas Street, Victoria, B.C., will not be responsible for any debts incurred by anyone other than myself without my written consent, on or after this date of April 30, 1954. (Signed) C. G. E. Stephens.

ANYONE KNOWING OF THE WHEREabouts of Mr. Albert Edward Bradley, formerly of Winnipeg. Please call 2-5684 after 5 p.m. Concerning Gaylien.

ALCOHOLICS ANONYMOUS
P.O. BOX NO. 1 OR 532 VICTORIA
3-9151

21 PERSONAL

TOBACCO ELIMINATOR
A scientific remedy for cigarette addiction, sold subject to satisfaction or money-back guarantee. Write for free authoritative medical opinion regarding tobacco addiction and testimonials. C. King Pharmacal Corporation Ltd., Box 303, Walkerville, Ont.

INVESTIGATIONS
National Investigation Agency
Licensed and Bonded
Advice Free and Strictly Confidential
620 View Street (Central Bldg.) G 2814

21A BUSINESS PERSONALS

HAVE YOU A MORTGAGE OR AN agreement for sale that you receive monthly payments from and are anxious to sell to realize your cash? Ask for Don Smith for appointment or he will call at your home on request. Financial Survey Limited, 1324 Government Street. 4-9305 or evenings 3-5884.

PERSIAN ARTS AND CRAFTS
Expert repairs and remodeling on all types of jewelry.
907 Government Street 3-2124

BASEMENTS CLEANED, GARDENING jobs, floors waxed, trustworthy man. Phone 2-2259 or 3-2548.

ATTENTION! FOR A COMPLETE OVERhaul of your sewing machine. 4-3021. Taylor & Co., 816 Fort.

INVISIBLE MENDING AND REWEAVing; alterations; fur coats remodeled expertly, $30. 1030 Fort Street. 3-6570.

ECZEMA—TRY TEENJORE OINTMENT. 638 Cormorant Street or all drug stores.

Worn or damaged jewellery and silverware is skilfully repaired or made over to your pleasure by Birks craftsmen. All watch repairs guaranteed for one year. Diamond jewellery sold on consignment. Bring them to
BIRKS
Jewellers — Silversmiths
706 YATES STREET PHONE B 4241

24 MUSIC

FINEST VOCAL TUITION. FORMERLY Hamburg Conservatory, Toronto. Florence Gunn. 4-2062.

25 DANCING

ACADEMY BALLROOM DANCING, PRIvate lessons, classes. Modern, Latin-American, Old Time. 1012 Douglas, 3-1643.

27 FUEL

COAL

DIPLOMAT COAL
ALBERTA SOOTLESS CLEAN
Lump $17.50 per ton. Egg $16.00 per ton.
RICHARD HALL & SONS
Service and Satisfaction Since 1882
746 FORT STREET PHONE G 1431

WOOD AND SAWDUST

WARNING
Formerly of Honeymoon Bay Fuel. We are now operating under Victoria Douglas Fuel Co. supplying the top quality wood to our customers. Beware of misrepresentation. Our price is the same, $11 for 2½ cords of fir blocks and slabs. For higher grade fuel and dependable service phone
VICTORIA DOUGLAS FUEL CO.
G 6568 Evenings, E 1932

HUGE SALE
Fir blower very course Dryland, $5.50 per unit. Fir bulk Dryland $7 two units. Fir wood Dryland $11 two cords. Garden sawdust and shavings $5 two units. Langford Fuel; 3-5910.

3-7916 — RONALD HOPKINS SPECIAL No. 1 fir chopped wood, 1½ cords $10.50. 12" No. 1 fir dryland, 1½ cords $10.50. Planer ends, all 12", 1½ cords $10.50. Bone-dry 12" sawn slabwood, 1½ cords $16.50. 3-7916.

BONE-DRY SPECIAL
Hand-loaded—Immediate Delivery
One cord—$8
COLWOOD FUEL
Day 3-8842 Night 3-8840

HEAVY TWO-FOOT FIR
LARGE MEASURE, EVEN LENGTHS
2 CORDS $12.00
C. ELLIS B 4996

THREE DAYS ONLY
Semi-dry, one cord, $7.00. Two cords, $12.00. 2-4622.

ACTIVE FUEL CO.
Special Discounts on Coal
769 Fort St. 3-5343

REJECT LUMBER, TWO CARRIER loads, $15. Immediate delivery. Phone B 1421.

BONE DRY FIR 1' OR 2' $8.00 CORD; G 5723, B 3931 nights.

CROSSWORDERS! PLEASE TAKE NOTE

Due to a printing error the definition for No. 8 "Down" in the puzzle below was dropped from the copy which appeared in Friday's paper. It has been corrected today. It is a non-controversial word, and the judges have ruled that any entries submitted without having it completed will be accepted as full solutions.

Times Crossword Contest $275

NO WINNERS LAST WEEK

THE RULES

Solve the clues as you would any crossword puzzle. Clip out the dotted form and mail it to The Times Crosswords, c/o The Victoria Daily Times.

You can send in as many entries as you like in one envelope, but they must be on the form printed in the paper. Facsimiles will NOT be permitted. The puzzle will be printed on Fridays, Saturdays and Mondays.

All answers must be received by the morning mail of Wednesday.

Be sure to clip on the dotted line. This is for the convenience of tallying entries.

EARLY MAILING WILL BE APPRECIATED

The answer will be printed in Friday's paper each week. It will be a good idea to keep a record of your solution and compare it with the answer.

PRIZES

Anyone may enter with the exception of employees of Victoria Press Ltd. and their families.

A prize of $25 will be paid for solving the puzzle. If there is more than one winner the prize will be divided.

BONUS

If the winner is a regular daily subscriber to The Times by carrier or mail a special bonus will be paid in addition to the regular prize of $25. When there is no winner this bonus will increase at the rate of $25 per week until a winner is found. When there is more than one winner the current bonus will be divided.

This week's prize is $25, plus a $250 bonus.

Study the clues carefully before you write down your answers. There is always one answer which is best. The decision of the judges in the contest will be final and all contestants taking part agree to abide by their decisions.

No. 58 - Puzzle - No. 58

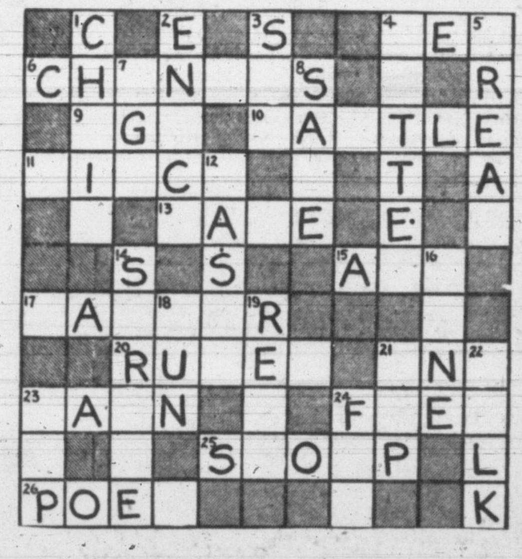

NAME ____________________

ADDRESS ____________________

☐ I am a regular daily subscriber — By Carrier / By Mail (Please Check)
☐ Please start delivery

CLUES

ACROSS:
4. Supplied with food.
6. May mean a lot to men anxious for promotion.
9. In the past.
10. Perhaps a picturesque feature of an old painting.
11. If musical, can help brighten up a family party.
13. Many workers —— to get up early.
15. Drawing, painting and so on.
17. Certainly would be helpful if he were around when a boy got out of his depth.
20. Should be obeyed, of course.
21. Small insect.
23. To have to wait in —— in the dentist's office is infuriating.
24. Insect that can hop.
25. Bend down.
26. Many a person's favorite —— has given him much pleasure.

DOWN:
1. One giving way suddenly might well cause an unfortunate mishap.
2. Biblical name.
3. Abbreviation of "second".
4. What a baseball manager might possibly wish spring training would make certain players.
5. It's best not to let it prey on one's mind.
7. The time since you were born.
8. Out of danger.
12. Stand used by an artist to support his canvas.
14. The people are glad when it is over.
16. A beautiful —— may delight a music-lover.
18. Ancient barbarian.
19. It's a pity if, after settling some of his debts, a man finds he can't pay the ——.
21. Scramble the letters "Pal".
22. Carry on a conversation.
23. A popular expression for someone.
24. Can make things difficult at times for a general in the field.

Send your answer to The Times Office to arrive not later than next Wednesday morning.

Times Crosswords c/o Victoria Daily Times
2631 Douglas Street
Send all entries in one envelope—each entry is checked individually.

THREE DAYS ONLY
Sawdust, all Coarse No. 1 Fir
2 Units by Blower $12.00
Units by Bulk $7.00
2 Cords 2-ft. for Drum Furnace, $6.00
Planer Ends, 1 cord $6.50
Fir Blocks and Slabs $10.00
IDEAL SAWDUST FUEL CO. LTD.
Guaranteed Full Measure
302 David St., Victoria
C.O.D. Orders Only
2-4622 2-2832

WOOD AND SAWDUST SPECIAL 3 DAYS
No. 1 Fir Wood, stove-length, very easy to split. Good for kitchen, heater furnace and general use. Ready to burn. Best wood in town.
3 cords $11.00
Shavings for Garden and Farm.
WE DELIVER TO SIDNEY AND BRENTWOOD
Come and See This Wood at Our Yard and Office
Order Your Winter's Wood Now
O. K. FUEL
760 Topaz G 2452
Serving Victorians for Over 20 Years

SAWDUST SALE
100% Fir, by blower, $12.00
By bulk, 2 units $7.00
Wood, 100% Fir, 2 cords $11
Fertilizer Sawdust
One-Day Delivery
DHILLON FUEL
3-3811 580 John St. 2-0459

100% FIR
SOOKE MILLWOOD
Slabs and Blocks
2 Cords............$12
Empire Fuel Ltd.
739 PANDORA AVE. B 2424, Sooke 24 I

SEMI-DRY 100% FIR
Better wood cannot be bought, guaranteed all fir, stove lengths and cut from dryland logs. Ideal for kitchen range or furnace.
2½ Cords, Only $11.00
Also bone-dry millwood at $8 per cord
COLWOOD FUEL
Day, 3-8842 Night, 3-8840

WOOD AND SAWDUST
Dryland Douglas Fir Wood. Thick bark slabs mixed with inside blocks. No rubbish. 2½ cords for $11. Beware of pedlars. Fir sawdust by bulk 2 units $7
ISLAND FUEL SUPPLY CO
B 3834 B 1973

HONEYMOON BAY FUEL
1821 DOUGLAS STREET
We have dryland Douglas fir blocks and slabs, all 12-inch, never been in water, and ready to use. Also split wood, 2 cords, $12; 2 cords, bone dry, $17. Phone day, B 1815; night, G 8725.

NO. 1 DOUGLAS FIR WOOD
2½ CORDS $11.00
SPLIT WOOD
2½ CORDS $11.00
BASI FUEL, B 3722

28 A BUILDING SUPPLIES

LUMBER SPECIALS—3 CARRIER LOADS only of nice 2x4 S4S. Approximately 4,500 running feet to a carrier load, $60. Cedar, rough or dressed, 6x6" 26 cents, 5x5" 17 cents and 4x4" 11 cents per lineal foot; 2x3" to 2x12" and 1x4" to 1x12" $75 per M' B.M.; ¾"x6" and ¾"x8" cedar bungalow siding $65; 2x4" S4S millrun, 6-foot, $50 for 1,500 lineal feet; 1x6" T. and G. bundled, $50; 1x6" S4S utility $34; 1x6" T. and G. utility and 1x8" shiplap utility $34. Top grades of Douglas Fir 2x3", 2x4", 2x6", 2x8", 2x10" 6x6", 8x8", 1x6", 1x8" and 1x10" shiplap.
ALSO CUSTOM PLANING SERVICE Lumber up to 6x12", shiplap, T. and G., S4S or S2E, $6 per M' B.M. Wanted to buy, big or small patches of timber or logs. Fir, cedar, hemlock or balsam. Cash or on stumpage or trade for lumber. Open from 8 a.m. to 7 p.m. from Monday to Saturday. Atom Lumber Company, 210 Johnson St. West. 2-2249, 2-6621, evenings 2-3042.

Standard Furniture for INLAID LINOLEUM, FLOOR and WALL TILE, SINK and COUNTER MATERIALS and supplies. Top-quality materials and expert workmanship. Phone 2-5111. STANDARD FURNITURE COMPANY.

ACE-TEX SHINGLES. CONTRACTORS and home builders 25% off on all shingles. Victoria Roofing & Insulation Co., 848 Fort Street. 2-2331.

SHINGLES FROM MILL FIRE, HELP yourself, $2 for any amount you want. 2831 Nanaimo Street, Victoria.

SPECIAL DEAL FOR CONTRACTORS ON LOTS IN GLANFORD GARDENS. SEE PROPERTY FOR SALE, SEC 59.

REJECT LUMBER, TWO CARRIER loads, $15. Immediate delivery Phone B 1421

NAVYJACK CEMENT GRAVEL, $2.25 yard delivered. Road gravel, $1.75 G 6090.

3-2867 FOR GRAVEL-BLASTED ROCK, top soil. $3.50 per yard.

IN TUNE WITH THE TIMES

By BILL PARKER

Was in conversation the other day with a local radio employee whose name, for obvious reasons, I won't mention.

We were discussing week-end radio listening, and when I mentioned his own station, he shook his head, explaining that on Sunday Victoria stations were the last ones he would listen to.

A most disloyal statement but that is his privilege.

Speaking of week-end listening, the local stations will be carrying several very listenable shows on Sunday.

CJVI inaugurates "Holiday Highway" at 5 p.m. and the regular show "Queen's Men" will be heard as usual at 8.30 p.m.

On CKDA, 12.30 Sunday afternoon will be highlighted by braw Norm' Pr-r-ringle and "Bonnie Scotland," and at 6.30 p.m. the same station presents some enjoyable recordings on "Prescription for Pleasure."

My own radio on Sunday will be tuned to the CBC for the greater part of the day.

At noon on CBU, Dimitri Mitropoulos will conduct the final concert of the New York Philharmonic. Guest artist will be violinist Michael Rabin, who will play the Violin Concerto in A Minor, Opus 82, by Glazounov.

Stage 54 will spotlight one of the world's classic pieces of poetry, "The Rime of the Ancient Mariner," by Samuel Taylor Coleridge, has been adapted by Ira Dilworth and Andrew Allen for radio presentation.

If memory serves me correctly, this is a repeat performance. Seems to me the CBC produced the same show several years ago.

(These program listings are as supplied by the stations themselves and The Times is not responsible for last minute changes or other alterations.)

SATURDAY NIGHT PROGRAMS

	CKDA 1,340 kc	CJVI 900 kc	CBU 690 kc	KIRO 710 kc	KOMO 1,000 kc	KING 1,090 kc	KVI 570 kc	CJOR 600 kc	CKWX 980 kc
6.00	News; Sports	Duncan Hour	News; Saludos	Red Shield	Big Preview	Open House	News	Take It From Here	News; Sports
6.15	Melody Milestones	Duncan Hour	Saludos Amigos	Pat Hayes	Big Preview	Open House	Songs	Take It From Here	Ballroom
6.30	News; Milestones	Duncan Hour	Prairie Schooner	Harmon	Big Preview	Open House	U.S. Guests	Tommy Dorsey	Ballroom
6.45	Melody Milestones	Duncan Hour	Prairie Schooner	Goss	Big Preview	Open House	Bowling	Tommy Dorsey	Press Gallery
7.00	News; Cash Clues	Duncan Request	Hit Parade	Gang Busters	Hollywood	Saturday Revue	Hawaii Calls	PC 49	News; Editorial
7.15	Cash Clues	Duncan Request	Hit Parade	Gang Busters	Hollywood	Saturday Revue	Hawaii Calls	PC 49	Sports
7.30	Barn Dance	Fred's Roundup	Theatre	Gunsmoke	Grand Ole Opry	Saturday Revue	Melodies	Famous Voices	Hour of Stars
7.45	Barn Dance	Fred's Roundup	Theatre	Gunsmoke	Grand Ole Opry	Saturday Revue	Melodies	Famous Voices	Enterprise
8.00	News; Garden	News	Share the Wealth	Two For Money	Tex Williams	Saturday Revue	Chicago Theatre	News	News
8.15	Tel-O-Pinion	Juke Box	Share the Wealth	Two For Money	Tex Williams	Saturday Revue	Chicago Theatre	Parliament Hill	Sammy Kaye
8.30	Island Barn Dance	Juke Box	Soiree a Quebec	Nixon	Pee Wee King	Saturday Revue	Chicago Theatre	Court of Opinion	British Music Hall
8.45	Island Barn Dance	Juke Box	Soiree a Quebec	Nixon	Pee Wee King	Saturday Revue	Chicago Theatre	Court of Opinion	British Music Hall
9.00	News; Sanctum	Jamboree	Sunshine Club	Escape	News	Lone Ranger	You Were There	Town Meeting	Official Detective
9.15	Spinner Sanctum	Jamboree	Sunshine Club	Escape	Round-up Time	Lone Ranger	Guest of America	Town Meeting	Official Detective
9.30	Spinner Sanctum	Baseball	Unusual Tales	Gene Autrey	Town Hall Party	Top Twenty	Quartet Contest	Town Meeting	Falcon
9.45	Spinner Sanctum	Baseball	Unusual Tales	Gene Autrey	Town Hall Party	Top Twenty	Quartet Contest	Town Meeting	Falcon
10.00	News; Canctum	News	News	That's Rich	Town Hall Party	Top Twenty	News	News	News
10.15	Spinner Sanctum	Baseball	Orchestra	That's Rich	Town Hall Party	Top Twenty	Washington	Dance Time	Church
10.30	Spinner Sanctum	Dance Date	Dixieland	Dick Jergens	Dude Ranch	Top Twenty	Dance Orchestra	Dance Time	Close of Day
10.45	Sanctum; Sports	Dance Date	Dixieland	Dick Jergens	Forward March	Top Twenty	Cecil Brown	Who Beat Who	Chapel Chimes
11.00	News; Sanctum	News; Sports	Bellman's Choice	Reporter	Reporter	News; O'Mara	Music	Dance Time	News; Sports
11.15	Spinner Sanctum	Dance Date	Bellman's Choice	Weather	News	Club 1090	Jamboree	Dance Time	Bill Ward's Doghouse
11.30	Spinner Sanctum	Dance Date	Bellman's Choice	Swap and Shop	Guest Star	Club 1090	Jamboree	Dance Time	Bill Ward's Doghouse
11.45	Spinner Sanctum	Dance Date	Bellman's Choice	KIRO Paging	Here's to Veterans	Club 1090	Jamboree	Dance Time	Bill Ward's Doghouse

SUNDAY PROGRAMS

	CKDA	CJVI	CBU	KIRO	KOMO	KING	KVI	CJOR	CKWX
8.00	News; Morning	News	Sunday Music	Church of Air	Silent	Serenade	Silent	Wings of Heading	News
8.15	Top of Morning	Salavtion Army	Sunday Music	Church of Air	Silent	Serenade	Silent	Wings of Heading	Salvation Army
8.30	Top of Morning	Salavtion Army	Sunday Music	Church of Air	Silent	Serenade	Silent	Church	Back to God
9.00	News; Sports	Message of Life	Sunday Music	Church of Air	Silent	Serenade	Silent	Church	Back to God
9.15	Singing Sam	News	News; Comments	Salt Lake	Radio Pulpit	Serenade	Youth Challenge	Good News	Sunday School
9.30	Design For Living	Yesterday's Hits	What Next?	Tabernacle	Radio Pulpit	Serenade	Youth Challenge	Good News	Sunday School
9.45	Design For Living	Road Chapel	Harmony Harbor	Learning Invitation	Comic Man	Piano	Back to God	Lutheran Hour	Voice of Prophecy
3.15	Vacation	Road Chapel	Harmony Harbor	Learning Invitation	Comic Man	Book Adventure	Back to God	Lutheran Hour	Voice of Prophecy
10.00	News; Parade	PTA Show	B.C. Gardener	Reading For Fun	Gospel Hour	Hymnal	Radio Bible Class	British-Israel Assn.	Bible Institute
10.15	Broadway Parade	Frankie Carl	Just Mary	Stan Plummer	Religious News	Hymnal	Radio Bible Class	People's Gospel Hour	Bible Institute
10.30	Lucky Lady	Bing Sings	Way of Spirit	Howard Smith	Eternal Light	Israel Message	Voice of Prophecy	People's Gospel Hour	Bible Institute
10.45	Lucky Lady	Bing Sings	Way of Spirit	Answer Man	Eternal Light	Israel Message	Voice of Prophecy	Frank and Ernest	Bible Instiute
11.00	News; Church	Church Broadcast	News	Man's Right	Heritage	News; UN Story	Glenn Hardy	Metropolitan Tab.	News
11.15	Church Service	Church Broadcast	Capital Report	Man's Right	Heritage	UN Story	Frank and Ernest	Metropolitan Tab.	United Church
11.30	Church Service	Church Broadcast	Religious Period	Explorer	Chapel Hour	Vespers	Lutheran Hour	Metropolitan Tab.	United Church
11.45	Church Service	Church Broadcast	Religious Period	UN on Record	Chapel Hour	Vespers	Lutheran Hour	Metropolitan Tab.	United Church
12.00	News; Hit of Week	News; Weather	Philharmonic	Symphonette	Catholic Hour	Church Service	Keep Healthy	Metropolitan Tab.	News
12.15	Panorama	Matinee	Philharmonic	Symphonette	Catholic Hour	Church Service	Land of Free	Metropolitan Tab.	Guy Lombardo
12.30	Bonnie Scotland	News; Sports	Philharmonic	Philharmonic	U.S. Forum	Church Service	Blue Pacific	News	Guy Lombardo
12.45	Bonnie Scotland	Parliament Hill	Philharmonic	Philharmonic	U.S. Forum	Church Service	Record Pets	Rev. Springett	Bill Good—Sports
1.00	News; Portraits	Reading Funnies	Philharmonic	Philharmonic	Shirley Thomas	Christians	Noon News	Church of the Air	News; Music
1.15	Melody Portraits	Reading Funnies	Philharmonic	Philharmonic	Shirley Thomas	Christians	Bill Cunningham	Four Square Gospel	Hour of Music
1.30	Bing Crosby	Church of Air	Critically Speaking	Philharmonic	Mantovani	Liberace	Sammy Kaye	Church of Air	Hour of Music
1.45	Bing Crosby	Church of Air	Critically Speaking	Philharmonic	Mantovani	Liberace	Sammy Kaye	Church of Air	Hour of Music
2.00	News; Hits	Cuckoo Clock	Fiddle Joe's Yarns	20th Cent. Concert	Week-end	News; Music	Counterspy	Call of China	News; United Church
2.15	Hit Parade	Cuckoo Clock	Fiddle Joe's Yarns	20th Cent. Concert	Week-end	Music Hall	Counterspy	Bamboo Terrace	United Church
2.30	Hit Parade	Hans Gruber	Mankind	World Today	Week-end	Met. Opera	Nick Carter	Film Music	Family Theatre
2.45	Hit Parade	Hans Gruber	Mankind	World Today	Week-end	Met. Opera	Lorne Green	Film Music	Family Theatre
3.00	News; Club 1340	Tyler Touch	News; Weather	High Mountain	Week-end	Met. Opera	Shadow	The Tylers	News; Ballroom
3.15	Club 1340	Tyler Touch	UN Record	High Mountain	Week-end	Met. Opera	Shadow	The Tylers	Ballroom
3.30	Club 1340	Our Miss Brooks	Dist. Artists	High Mountain	Week-end	Met. Opera	True Det. Mystery	Our Miss Brooks	Ballroom
3.45	Club 1340	Our Miss Brooks	Dist. Artists	High Mountain	Week-end	Met. Opera	True Det. Mystery	Our Miss Brooks	Ballroom
4.00	News; Club 1340	Al Goodman	Chorale	Johnny Mercer	Freedom Forum	Met. Opera	Bulldog Drummond	Symphonette	News; Ballroom
4.15	Club 1340	Al Goodman	Chorale	Johnny Mercer	Freedom Forum	Met. Opera	Bulldog Drummond	Symphonette	Ballroom
4.30	Kiddie Kapers	Amos 'n Andy	Once Upon Time	Johnny Mercer	NBC Symphony	Met. Opera	On the Line	Amos 'n' Andy	Ballroom
4.45	Kiddie Kapers	Amos 'n Andy	Once Upon Time	Johnny Mercer	NBC Symphony	Met. Opera	Music	Amos 'n Andy	Ballroom
5.00	News; Western Hits	Holiday Highway	Spring Symphony	Jack Benny	NBC Symphony	Met. Opera	Herald of Truth	Pat's Music	News; Ballroom
5.15	West. Hit Parade	Holiday Highway	Spring Symphony	Jack Benny	NBC Symphony	Met. Opera	Herald of Truth	Pat's Music	Ballroom
5.30	West. Hit Parade	Holiday Highway	Spring Symphony	Amos 'n' Andy	Marriage	Music Hall	Hour of Decision	Earl Terry	Show Time
5.45	Rodeo Rascals	Holiday Highway	Spring Symphony	Amos 'n' Andy	Marriage	Music Hall	Hour of Decision	Earl Terry	Show Time
6.00	News; Prescriptions	D.J. for a Day	Stage 54	Hollywood Music	Six Shooter	News; Music	Revival Hour	Sunday Serenade	News; S. Ross
6.15	Prescription Pleasure	D.J. for a Day	Stage 54	Hollywood Music	Six Shooter	Music Hall	Revival Hour	Sunday Serenade	Capital Report
6.30	Prescription Pleasure	Harmony House	Stage 54	Newsroom	Playhouse	Airport	Revival Hour	Harmony House	Bing Crosby
6.45	Prescription Pleasure	Harmony House	Stage 54	Newsroom	Playhouse	Airport	Revival Hour	Harmony House	Bing Crosby
7.00	News; Days	News; Weather	News; Review	Hall of Fame	Playhouse	Winchell	Voice of China	Star Stairway	News; Why Do It
7.15	Good Old Days	Ralph Pashley	Speaker	Hall of Fame	Playhouse	Taylor Grant	Music	Star Stairway	Why Do They Do It
7.30	Three Suns	People Are Funny	Little Symphony	Music Hall	Youth Views	Greatest Story	Church in Home	Christ Church	Church
7.45	Three Suns	People Are Funny	Little Symphony	Music Hall	Youth Views	Greatest Story	Church in Home	Christ Church	Church
8.00	News; I See It	News; Weather	Concert	Proudly We Hail	Star Playhouse	Evening Comes	Back to God	Christ Church	Church
8.15	Serenade	Enterprise	Concert	Proudly We Hail	Star Playhouse	Evening Comes	Legion	Christ Church	Church
8.30	Horatio Hornblower	Queen's Men	Concert	The Whistler	Star Playhouse	Music Hall	20 Questions	Christ Church	Shadow
8.45	Horatio Hornblower	Queen's Men	Concert	The Whistler	Star Playhouse	Music Hall	20 Questions	Lutheran Church	Shadow
9.00	News; Chest	Encore	Serenade	Miss Brooks	Drew Pearson	News	Sounding Board	News	Queen's Men
9.15	Treasure Chest	Encore	Serenade	Miss Brooks	Art	Paul Harvey	Sounding Board	Leisure Listening	Queen's Men
9.30	Treasure Chest	Padre Hills	Vesper Hour	Little Margie	Std. Symphony Hr.	Music Hall	Nation's State	Remember When	Hammer Guy
9.45	Treasure Chest	Padre Hills	Vesper Hour	Little Margie	Std. Symphony Hr.	Music Hall	Nation's State	Remember When	Hammer Guy
10.00	News; Padre	News; Weather	News	Bing Crosby	Std. Symphony Hr.	Music Hall	Glen Hardy	News	News
10.15	Padre's Hour	Corrine Jordan	Singapore	Bing Crosby	Std. Symphony Hr.	Music Hall	Glen Hardy	Rock of Ages	C. Jordan, Prog.
10.30	House Party	Enchanted Hour	Strings	Jack Benny	Last Man Out	Music Hall	Bible Study	Lighthouse of Hope	Close of Day
10.45	Party; Sports	Enchanted Hour	Strings	Jack Benny	Last Man Out	Music Hall	Bible Study	Lighthouse of Hope	Chapel Chimes
11.00	News; Party	News; Sports	Collector's Items	Reporter	News	U.S. Answers	Revival	Gospel Hour	Chicago Theatre
11.15	House Party	Hour of Stars	Collector's Items	Music by Roth	Story Teller	U.S. Answers	Revival	To Be Announced	Chicago Theatre
11.30	House Party	Hour of Stars	Collector's Items	Corri Celli	Meet the Press	Music Hall	World Tomorrow	Melechrino Strings	Chicago Theatre
11.45	House Party	Hour of Stars	News Final	Corri Celli	Meet the Press	Music Hall	World Tomorrow	Melechrino Strings	Chicago Theatre

MONDAY PROGRAMS

	CKDA	CJVI	CBU	KIRO	KOMO	KING	KVI	CJOR	CKWX
8.00	News; Sports	News	News; Bill Good	News	Western Swing	King Klock	Hemmingway	News	News and Markets
8.15	Dave Hill Show	Walt's Breakfast	Breakfast Club	Clifford, Clark	News	King Klock	Breakfast Gang	Time and Tunes	Bob's Inn
8.30	Dave Hill Show	Walt; News	Breakfast Club	Clifford, Clark	Nichols	King Klock	Bible Study	Billy Browne	News; Bob's Inn
8.45	Roving Reporter	Walt's Breakfast	Anything Goes	Clifford, Clark	Manning	King Klock	Bible Study	Billy Browne	Bob's Inn
9.00	News; Lombardo	50 A Day	BBC News	Swap and Shop	News	News; Brkfst.	Cecil Brown	Billy Browne	News; Casino
9.15	Going Places	Helen Trent	Aunt Lucy	David Valle	KOMO Music	Breakfast Club	News	Billy Browne	Casino
9.30	Housewives' Holiday	Our Gal Sunday	Laura Ltd.	Make Up Your Mind	KOMO Music	Breakfast Club	Bible Institute	Walter Schuman	Casino
9.45	Housewives' Holiday	Memory Book	Music Shop	Rosemary	KOMO Music	Breakfast Club	of the Air	Walter Schuman	Casino
10.00	News; Time Out	News; Six For One	Morning Visit	Wendy Warren	KOMO Music	Leonard	Breakfast Gang	Bob Hope Show	News; Casino
10.15	Lucky Lady	Six For One	Happy Gang	Aunt Jenny	KOMO Music	Chet Huntley	Gabriel Heatter	Music U and I	Casino
10.30	Lucky Lady	On the March	Happy Gang	Helen Trent	KOMO Music	Romance	Unity Viewpoint	Music U and I	Today's Hits
10.45	Lucky Lady	Let's Go	Mart Kenney	News	KOMO Music	Notebook	Melodies	Music U and I	On My Mind
11.00	News; Fiesta	News; Quiz	Kate Aitken	Road of Life	Katherine Wise	Mry-Go-Round	Glen Hardy	Man in House	News; Wallace
11.15	Fiesta	Tippy's Matinee	Kindergarten	Ma Perkins	Second Chance	Mry-Go-Round	Tello-Test	Man in House	Young Widder Brown
11.30	All Star Revue	Tippy's Matinee	Man and His Music	Dr. Malone	Strike It Rich	True Story	Ladies' Choice	Showtime	Perry Mason
11.45	All Star Parade	Tippy's Matinee	Man and His Music	Guiding Light	Strike It Rich	Whispering	Ladies' Journal	Showtime	Guiding Light
12.00	News; Hit Parade	News; Weather	Man and His Music	Mrs. Burton	Bob Hope	Streets	Wonderful City	News; Melodies	News
12.15	Hit Parade	Matinee	News; Showcase	Perry Mason	Music	Girl Marries	Wonderful City	Kiddies Karnival	Rhythm Pals
12.30	News; Sports	News; Sports	Farm; Weather	Nora Drake	Phrase That Pays	Grand Central	Queen For a Day	Kiddies Karnival	News; 3 Suns
12.45	Hit Parade	Matinee	News	Brighter Day	Jane Pickens	Grand Central	Queen For a Day	World Today	50 A Day
1.00	News; Farey	On Stage	Afternoon Concert	News	Life Beautiful	News; Boreson	News	House of Music	News; Toni
1.15	Ed Farey Show	On Stage	Afternoon Concert	Cecil Solly	News	Boreson	Cedric Foster	Who's Singing?	Ma Perkins
1.30	Ed Farey Show	On Stage	Afternoon Concert	House Party	Pepper Young	Sam Hayes	Harmony Hoedown	Grand Central	Road of Life
1.45	Ed Farey Show	On Stage	Today's Guest	House Party	Right to Happiness	Open House	Harmony Hoedown	Grand Central	Dr Malone
2.00	News; Town Crier	News; Six For One	B.C. Schools	Hilltop House	Backstage Wife	News; House	Commentary	Take It Easy	Red, White, Blue
2.15	Lost Found; Farey	Six For One	B.C. Schools	Arthur Godfrey	Stella Dallas	Open House	Music	Take It Easy	Red, White, Blue
2.30	Ed Farey Show	Three Suns	Matinee	Arthur Godfrey	Widder Brown	Open House	UN Today	Take It Easy	Helen Trent
2.45	Ed Farey Show	Widder Brown	Matinee	Arthur Godfrey	Woman in House	Open House	Recorded Music	Take It Easy	Our Gal Sunday
3.00	News; Shop, Swap	News; Music	Matinee	Arthur Godfrey	Plain Bill	News; House	News	Take It Easy	News; Going Places
3.15	Vacation	Casino	Brave Voyage	Arthur Godfrey	Front Page Farrel	Open House	Music	Take It Easy	Preview of Stars
3.30	Lucky Listening	Casino	Favorites	Arthur Godfrey	Lorenzo Jones	Open House	Ladies Fair	Musical Variety	Casino
3.45	Lucky Listening	Casino	Yesterday's	Curt Massey	Pays to Be Married	Open House	Ladies Fair	Musical Variety	Casino
4.00	News; Club 1340	Casino	Yesterday's	Wizard of Odds	Welcome Traveler	News; House	Hughes	News; Teens	News; Casino
4.15	Club 1340	Casino	Barrey Potts	Ruth Ashton	Welcome Traveler	Open House	Tello-Test	Theme For Teens	Casino
4.30	Kiddie Kapers	Range Ridin'	Orchestraland	Protective League	Dr Paul	Open House	Jack Kirkwood	Theme For Teens	Varieties
4.45	Kiddie Kapers	Range Ridin'	Sleepytime Story	Protective League	Road of Life	Open House	Jack Kirkwood	Theme For Teens	Startime
5.00	News; Sheriff	Melody Voices	Howdy Doody	Columbia Presents	News	News; House	Fulton Lewis Jr.	Easy Listening	Sonny Boy
5.15	The Sheriff	Melody Voices	Lennicks	Ralph Storey	Commuter's Special	Open House	Frank Hemingway	Easy Listening	Sonny Boy
5.30	The Sheriff	Songs	Comment	Housewives Inc.	Commuter's Special	Open House	Curt Massey	Easy Listening	Superman
5.45	The Sheriff	News; Sports	News; Weather	Housewives Inc.	Commuter's Special	Open House	News	Easy Listening	Who Am I?

28 A BUILDING SUPPLIES

THE SIDNEY ECONOMY SUMMER COTTAGE
Do-It-Yourself
12 ft.x18 ft. All materials cut ready to nail together, including four sash set in frames, two doors hung in frames with locksets installed, four-inch flooring, V-joint partition, six-inch drop siding, asphalt rolled roofing. Everything ready to assemble, and detailed drawings make construction easy. DELIVERED, TAX PAID, within 30 miles of city $300

VALUE FOR YOUR BUILDING DOLLAR!
Do-It-Yourself
All material for SIDNEY ECONOMY FENCE, 50 ft. long, 3' 8" high, 4x4 cedar posts, 2x4 rails, 1x8 baseboard and 1x3 or 1x4 pickets, including nails to build it. Price only $18.00 delivered, tax paid.

VALUE FOR YOUR BUILDING DOLLAR
Do-It-Yourself
$188.00 will buy all material for a SIDNEY ECONOMY GARAGE, delivered tax paid. Frame lumber cut to size and rafters to correct pattern. Size 12'x20', 2x4 studs and rafters, DUROID SHINGLE ROOF and 6" drop siding. Also included — one sash — door material — hardware and nails. Complete except for foundation and floor. TERMS CAN BE ARRANGED AS LOW AS $17.00 PER MONTH.
FOR YOUR LIST OF MATERIALS—FREE ESTIMATES
Everything to Build Anything
Sidney Lumber Ltd.
3333 GOVERNMENT ST. 3-5187 - 3-5188

Moore-Whittington Lumber Co. Ltd.
Choose MODERN WOOD SASH For Your New Home
The new look in windows with more glass for more light and graceful, modern appearance.
2-0 x 3-0 x 1⅜, 1 lt. $3.25
2-0 x 3-6 x 1⅜, 1 lt. 3.95
2-0 x 4-0 x 1⅜, 1 lt. 4.30
3-0 x 2-0 x 1⅜, 1 lt. 3.25
3-0 x 4-0 x 1⅜, 1 lt., 24 oz. 10.40
4-0 x 4-0 x 1⅜, 1 lt., 24 oz. 13.85
2-0 x 3-0 x 1⅜, 3 lts. 3.85
2-0 x 3-6 x 1⅜, 3 lts. 4.55
2-0 x 4-0 x 1⅜, 3 lts. 4.90
3-0 x 4-0 x 1⅜, 3 lts. 7.10
2-6 x 4-0 x 1⅜, 3 lts. 6.00
And Everything in STOCK SASH, TOO
All 1⅜"
2-0 x 3-0, 1 lt. $3.25
2-0 x 3-6, 1 lt. 3.95
2-0 x 4-0, 1 lt. 4.30
3-0 x 2-0, 1 lt. 3.25
3-0 x 4-0, 1 lt., 24 oz. 10.40
4-0 x 4-0, 1 lt., 24 oz. 13.85
2-4 x 4-0, 1 lt. 5.05
2-6 x 4-0, 1 lt. 5.40
2-0 x 3-0, 3 lts. 3.85
2-0 x 3-6, 3 lts. 4.55
2-0 x 4-0, 3 lts. 4.90
2-4 x 4-0, 3 lts. 5.75
3-0 x 4-0, 3 lts. 7.10
4-0 x 4-0, 3 lts., 24 oz. 10.55
2-6 x 4-0, 3 lts. 6.00
2-0 x 3-0, 3-lt. top $4.05
2-0 x 3-6, 3-lt. top 4.75
2-0 x 4-0, 3-lt. top 5.10
3-0 x 2-6, 2 lts. 4.70
Moore-Whittington Lumber Co. Ltd.
2614 Bridge Street 3-7108
Turn West at the Roundabout, two blocks down Hillside

Downtown Convenience
Complete Building Supplies
Armstrong Floors Plastic Walltile
Johns-Manville Insulation, etc.
Supplies and Installations
PARKER JOHNSTON LTD.
1314 Broad B 9181

8-3451 Phone 8-3451
for Fast, Courteous SERVICE
4x8x5/16 Plywood Sheathing $2.88
½x8 Cedar Bevel Siding, per M $70.00
Portland cement sack $1.20
4x4 Modern Cedar Gutter, ft. 25c
1x8 Cedar Shiplap, premium $35.00
Free Delivery
Let us estimate on your sash and doors.
ASK ABOUT BUDGET TERMS
Tools to rent, also cement mixers. We handle paint, hardware, lumber.
Everything from Foundation to Roof
LANGFORD BUILDING SUPPLY
868 ISLAND HIGHWAY 8-3451

R. A. Green Lumber Co. Ltd.
2891 Douglas Street G 7614
LET US DO IT FOR YOU
CABINETS — COUNTERS
MILLWORK SERVICE FOR YOUR BUILDING PROJECTS
PLYWOODS—
HARDWOOD FLOORING—
STEEL GARAGE DOORS—
BAPCO PAINTS —
GALVANZED STEEL WINDOWS—
BOAT LUMBER—
SERVICE — TERMS

¼ Sanded, 3-ply, 24" x 48" Each .... $ 70
¼ Sanded, 3-ply, 24" x 31" Each 45
⅜ Unsanded, 3-ply, 24" x 48" Each 70
⅝ Unsanded, 5-ply, 24" x48" Each 1.00
¾ Unsanded, 7-ply, 24" x 48" Each 1.20
4 x 4 Rough Cedar Posts, lineal foot .... .11
Robert Walker & Sons Ltd.
BUILDERS' SUPPLIES
629 David Street B 3323

BUILDERS SASH & DOOR LIMITED
350 GARBALLY ROAD OFF GORGE
SPECIAL SALE
Rotary-cut Philippine Mahogany Plywood Sheets—4 x 8 x ¼. A new shipment has just arrived. Beautiful inexpensive Mahogany Plywood. A special saving to you, one that you cannot afford to miss. Per sheet—
$5.28
Come in and take a look at this beautiful Plywood. Compare for beauty and cost. At a price far below anyone in town.
Builders' Sash & Door Ltd.
350 Garbally Road Phone B 3171

LUMBER
BUILDING SUPPLIES
COUNTER TOPPING METAL TRIM
REPUBLIC METAL KITCHEN CABINETS
TAKE-HOME PLYWOOD PANELS
V.I. DISTRIBUTORS: FAMOUS ARMSTRONG FLOOR COVERING, TEMLOK CEILING AND WALLBOARD
RENTAL EQUIPMENT
FLOOR SANDERS AND POLISHERS
Shawnigan Lumber Yards Limited
2000 GOVERNMENT ST. 2-7261

ISLAND BLDG. SUPPLY CO
EVERYTHING IN BUILDING SUPPLIES
"HEAT FORM" FIREPLACES
"IDEAL" METAL WINDOWS
lime, cement, sand and gravel, ready-mix mortar, rock and cinders, plaster products, Gyproc and stoneboard, plywoods, fireclay products, common brick, vitrified pipe and drain tile, etc.
575 GORGE ROAD EAST B 5178

BRITISH COLUMBIA FOREST PRODUCTS LTD.
(VICTORIA SAWMILL DIVISION)
Specials on hand (subject to prior sale)
Approx. Quantities — Per M F.B.M.
Reject Clears, K.D.
5,000 BM 1x4, shorts, flooring $35.00
900 BM 1x4, shorts, V-joint (V1S) 35.00
500 BM 1x4, shorts, D4S 40.00
700 BM 1x5, shorts, D4S 50.00
600 BM 1x8, shorts, D4S 60.00
1,000 BM 1x10, shorts, D4S 70.00
1,000 BM 1x12, shorts, D4S 75.00
4,000 BM 1x6, shorts, drop siding 30.00
1,000 BM 1x8, R/L, V-joint (V1S) 50.00
Reject Export Common
1,000 BM 1x8, R/L, S4S 20.00
1,000 BM 2x4, R/L, S4S 20.00
1,800 BM 1x8 and 10", R/L, mixed boards and shiplap 20.00
Retail Sales Department
Phone 2-7221 371 Gorge Rd. East

BUY YOUR BUILDING NEEDS AT BUTLER BROS.
PV RANCHWOOD—⅝ inch, 3-ply, completely painted in 4x8 or 4x7 foot sheets, only .... 19½c sq. ft.
Five-ply Ranchwood, N.H.A.-approved for exterior use only .... 28½c sq. ft.
PV DRIFTWOOD—New interior plywood completely painted, ⅝ inch thick, in 4 x 8 or handy 16 in. x 8 ft. size .... 20½c sq. ft.
ALSO C.I.L. PAINTS, INCLUDING TRUTONE WHITE, THE WHITEST WHITE PAINT EVER MADE. GAL. $8.30
BUTLER BROTHERS
QUADRA at CLOVERDALE
3-6911
KEATING CROSS ROAD
Keating 90

HERE AT
CROWE, GONNASON CO., LTD.
SPECIAL
GOOD USED LUMBER
3" Fir Planking
Also 6x6 and 6x8 Cedar
Price at mill $10 per 1,000 BM ft.
WOLMANIZED GUTTER
What condition are your house gutters—do they need repairing? We have in stock the "Wolmanized" pressure treated gutter which is protected against decay because it has been impregnated with "Wolman" wood preservative.
4x4 size selling at 37c per lin. ft. Check your gutters now and make sure.
E 7141 2324 Government Street

GOOD NEWS
ARCADIA—Sliding Glass Doors now available in Victoria—if you are planning a new home or renovating be sure to ask about this door. Ideal for patio entrances, dining-living room doors, balcony entrances or commercial installations.
THE MOST BEAUTIFUL WINDOW on the market—See our metal window trimmed with solid aluminum extrusion, fitted with Roto-operator and prepared for screens. Get our free estimate today.
Douglas Building Supplies
2811 DOUGLAS B 4821

FENCING FOR LESS
50 feet of fencing and nails at $15.50
Border Fence, 50 feet $10.34
Plywood Projects and Plans
Saanich Lumber Yards
OPEN ALL DAY SATURDAY
"From Producer to You"
3041 Douglas St. E 3038; Eves., G 3508

28 A BUILDING SUPPLIES

STEWART & HUDSON LTD.
HOME REPAIR HEADQUARTERS
Now that daylight saving time is with us it is a grand opportunity to get started on those building jobs. Those long summer evenings can be fun building a fence, garage, addition to the house, painting or even building that dream home.
Remember you can get started right away—there's no need for ready cash—we have a plan to suit your needs—budget purchases from $50 to $2,000 and 24 months to pay. No security required and very moderate carrying charges.

LUMBER
1"x8" Utility Cedar Shiplap .... $35 per M
1"x6" Utility Drop Siding .... $35 per M
1"x8" Utility Drop Siding .... $40 per M
⅝"x8" and 10" Utility Shiplap .... $25 per M
1"x6" Pine Boards—Utility .... $35 per M
1"x8" Pine Boards—Utility .... $40 per M
1"x8" Premium Boards .... $40 per M

SHINGLES
Here is an economical roofing special of slightly burned top grade shingles which formerly would have sold for $11.25 per 100 square feet. Now at a reduced price to move for only $7.00 per 100 square feet.

CEDAR WALL SHAKES
Saving on a few colors of top grade manufactured shakes — fully painted ready to apply with undercourse and nails.
Rainmist grey, maroon, sagebrush green, now at a great saving for $6.95 per unit.
for $6.95 per unit.
1 unit covers 50 sq. ft.—note.

ARBORITE
Durable hard top for counters, drain boards, or table tops, cigarettes will not harm. Many colors to choose from, just glue to apply.
Per 4'x8' sheets $20.80
CHROMETRIM—Full range of sizes and shapes to choose from to bind the edge of your arborite—at popular prices. Good for corners and bends.
Now is the time to think about roofing. After all, it's the most important part of your home, because without a good roof your other valuables can soon be heavily damaged. Through our mass purchasing plan Stewart & Hudson are able to offer you wholesale prices on famous Duroid Shingles—fully guaranteed No. 1 Quality.
Hexagon, per square $7.99
Square Butts—per square $9.99
(This price applies on orders of 10 squares or more)

PAINT
Pacific Shingle Stain — Utility, Red, Green and Brown—good coverage at $1.98 per gallon.
Pacific Paint—Enamel—White only, interior or exterior, gloss or enamel, at
99c per quart
$3.95 per gallon

PAINT DISPLAY
Next Saturday, May 1, we are going to have a paint display right in our store at 405 Gorge Road. A General Paint representative will be here to help you in selection of colors, paint, finishing and estimates in cost of painting your home. He will also demonstrate methods of applying paint to all kinds of surfaces. Come along and inquire of your spring needs.

GARDEN STAKES
All lengths to choose from. Ranging from 3 ft. to 8 ft. Starting at 40c per bundle of 3 ft. Each bundle contains 25 stakes.

FENCES
Stewart & Hudson still outsell everyone on their wonderful buy of
50-ft. Economy Fence for $15.50
50-ft. Quality Fence for $17.15
60-ft. Economy Fence at $18.95

GREENHOUSES
Still a great saving if you have intentions of owning an 8'x10' Greenhouse. Everything is supplied in this packaged unit including, 16"x16" glass, frames, putty, nails, glass door, hinges, latch and plans for easy construction. Easy to build, no experience needed—all supplied for only—delivered $79.50
Tax included.

CREDIT TERMS
A reminder to charge account customers. All purchases made on April 28, 29, 30, go on your May account and are payable June 15. There is a convenient credit account waiting for you. So don't wait too long, order your materials so that you can work on your home over the week-ends and evenings.
Stewart & Hudson Ltd.
405 GORGE ROAD Phone B 2612, B 2171

EVANS, COLEMAN & JOHNSON BROS. LTD.
SEE THE NEW ARIZONA SANDSTONE
A really outstanding facing brick, modern and lovely, available in light tan, green or red
EVANS, COLEMAN & JOHNSON BROS. LTD.
900 Wharf Street 3191 Douglas
Phone 2-8121

Victoria Daily Times 23
SATURDAY, MAY 1, 1954

ONE-STOP SHOPPING FOR ALL YOUR FIX-UP NEEDS
PAINTS - PLYWOODS - LUMBER WALLBOARDS
Free Booklets on "How to Make Things" Yours Free for the Asking
VICTORIA RETAIL LUMBER YARD LTD.
Open Saturdays Till 5 p.m. for Your Convenience
1901 Government Street Phone B 2139

28B CLOTHING, FURS SHOES, ETC.

GOR-RAY SKIRT, BROWN TWEED, W. 30, L. 28 Unworn, $6. One pair English black oxford shoes, 9AA, misfit, $6. English Baracuta raincoat, $5; English Glenthistle suit, size 16, worn three times, half price, $35. Phone after 11 a.m., 4-5595.

LIGHT GREY SUMMER MAN'S SUIT, size 38 to 40. Excellent condition. Phone 4-7653.

28 D FURNITURE

Bedroom Suite $85.00
2-Piece Chesterfield $24.95
Walnut China Cabinet $31.00
Oil Stove, as new $124.95
Maytag Washing Machine $34.95
PANDORA USED FURNITURE
1050 Pandora (near Cook) 3-6319

A PHONE CALL TO 4-5921 WILL BRING MAYNARD'S AUCTIONEERS

YOU'LL BE AMAZED HOW MUCH YOU can save on the cost of a new chesterfield by letting our experts reupholster and modernize your present one. Hagel's Chesterfield House, 536 Johnson, 4-3043.

ATLAS MATTRESS SHOP
Why be uncomfortable? Spring-filled and felt mattresses rebuilt, refelted, recovered. We pick up and deliver.
Quadra at Hillside 4-4925

YOUR THREE-PIECE CHESTERFIELD cleaned, demothed, sanitized in your own home for only $12. All work guaranteed. Call Ambassador Home Service, 2-5532.

R. G. HANLEY
EXPERT UPHOLSTERER
921 FORT STREET 4-1813

HOLMAN & CANNON—WE BUY, SELL and appraise good furniture. 721 Johnson Street. Phone 3-0014.

FRENCH POLISHING
Repairs—Furniture Refinishing
SPECIALTY FINISHERS 2-4612

BETTER CLASS FURNITURE BOUGHT, sold and appraised. Appreciate all offers. Hub Furniture, 713 Johnson. 4-6425.

ARROW'S UNPAINTED FURNITURE saves you money. 1321 Government and 747 Yates.

USED APPLIANCES AND FURNITURE IN STANDARD'S VIEW STREET WAREHOUSE View Up From Douglas.

SPECIALS IN OUR TRADE-IN DEPARTMENT
Extension Dining Tables at the price of a kitchen table, $12 to $32.00
Four-Piece Walnut Bedroom Suite with spring mattress $99.50
Simmons Miracle Lounge, good condition $52.00
Two-Piece Grey Mohair Chesterfield suite $105.00
Armless Devanport, rose Frieze $59.00
Walnut Occasional Chair $12.50
Walnut Steel Bed, 4' 6" $5.00
Axminster Rug, 9 x 12 .... $25.00
Wine Wilton Rug, 9 x 10 .... $55.00
Two Beige Wilton Rugs, 3 x 5' 3" Each $7.50
Set of Four Walnut Dinette Chairs $17.50
HOME FURNITURE
825 FORT (above Blanshard) B 5138

HIGHEST PRICES PAID FOR GOOD FURNISHINGS
or will sell for you by auction
Kilshaws the Auctioneers
1115 FORT STREET 4-6441

Five-piece red maple bedroom suite $139.50
Oak sectional bookcase with desk $24.50
Walnut dropleaf table $29.50
Convertos with arms from $39.50
Six-piece light maple dinette suite $35.00
HOLLAND BROS. & CO.
824 FORT STREET 3-0913

SEE
Our Three-Room Group
Only $389.50
For the BEST Selection of Furniture in Town
For the BEST Deal in Town
IT'S
VOGUE FURNITURE CO.
860 YATES
3 Stores — Ladysmith Duncan, Victoria

28 E MUSICAL INSTRUMENTS

HERE IS AN OUTSTANDING BARGAIN, Gibson electric guitar and amplifier. This instrument is as good as new, only used 5 months. Original cost $247.50. Will sacrifice for $190. Call 3-4111 local 148 during the day and 2-0375 after 6 p.m. Terms can be arranged.

CLOSING ESTATE, HEINTZMAN UPright grand piano with bench. Perfect condition, excellent tone. What offers? 3-3801, 2571 Dalhousie.

TELEVISION PROGRAMS

Programs listed in black are generally above average

TONIGHT

CBUT—Vancouver (Channel 2)

5.00—Cowboy Corner
6.00—Test Pattern
7.00—CBC News
7.15—On the Spot
7.30—Holiday Ranch
8.00—Jackie Gelason
9.00—To Be Announced
9.30—Wrestling
10.30—2 on Aisle "Crooked Passage"

KING-TV—Seattle (Channel 5)

5.00—Bar Five
5.30—Johnny Jupiter
6.00—Matinee
7.00—Gene Autry
7.30—Industry
7.45—This Your Music
8.00—March On
8.30—Break Bank
9.00—Playhouse
9.30—King's Ring
10.30—Sound in Night
11.00—Mr. D.A.
11.30—Movie
1.30—Nightcap Final

KTNT-TV—Tacoma (Channel 11)

5.00—Saturday Movie
7.00—"That's My Boy"
7.30—Beat the Clock
8.00—Jackie Gleason
9.00—Two for Money
9.30—Favorite Husband
10.00—Plainclothesman
10.30—Boston Blackie
11.00—Late Show "New Orleans"
12.00—Sign Off

KOMO-TV—Seattle (Channel 4)

5.00—Quizdown
5.30—Our World
6.00—Saturday Corral
7.00—Eddie Fisher
7.15—Madison Sq. Gard
7.30—Ethel & Albert
8.00—Spike Jones
8.30—Amateur Hour
9.00—Martha Raye
10.30—Your Hit Parade
11.00—Curtain Time "Philo Vance Returns"
12.30—News; Thoughts

KMO-TV—Tacoma (Channel 13)

7.00—Star Spotlight
7.15—Kiddie Karnival
7.30—Gospel
8.00—Laurel & Hardy
8.30—Movie Time
10.00—Wrestling
11.00—Sign Off

KVOS-TV—Bellingham (Channel 12)

5.00—For the Ladies
5.15—Film Parade
5.30—Melody Time
6.00—Paradise Island
6.15—Going Places
6.25—TV Close Up
6.30—Western Theatre
7.30—Film Parade
8.00—Big Picture
8.30—Gadabout Gaddis
8.45—Candlelight Thtre.
9.00—Front Page Det.
10.00—Sign Off

SUNDAY MORNING TV

KING-TV—Seattle (Channel 5)

1.25—News
1.30—U.S. Answers
2.00—Bible Dramas
2.30—Give Thee Peace
2.45—Stan Chapple
3.00—This Is Life
3.30—News
3.35—Meet Congress
4.00—Harwood
4.15—Geology
4.45—Cecil Solly

KTNT-TV—Tacoma (Channel 11)

11.15—News Preview
11.30—Faith
12.00—Look Up and Live
12.30—Contest
1.00—Man of Week
1.30—Youth Stands
2.00—Adventure
3.00—U.S. Week
3.30—See It Now
4.00—Sunday Show

KOMO-TV—Seattle (Channel 4)

1.00—Test Pattern
3.05—Thought For Day
3.15—News Headlines
3.20—Magnusen
3.25—Pelly
3.30—Faith Frontiers
4.00—U.S. Forum
4.30—Zoo Parade

MONDAY MORNING TV

KING-TV—Seattle (Channel 5)

10.50—News
10.55—Farm News
11.00—Morning Movie
12.00—Workshop
12.30—World Around
1.00—Wunda Wunda
1.30—Telebargain
2.00—Matine
3.00—King's Ransom
3.25—What You Eat
3.30—King's Queen
4.15—For Women
4.30—King's Kamera

KTNT-TV—Tacoma (Channel 11)

11.15—News Previews
11.30—House Party
12.00—Big Payoff
12.30—Bob Crosby
1.00—Love Life
1.15—Search
1.30—Guiding Light
1.45—Brighter Day
2.00—Arthur Godfrey
3.00—Strike It Rich
3.30—Garry Moore
4.00—Double or Nothing
4.30—Home Show

KOMO-TV—Seattle (Channel 4)

9.30—Thought For Day
9.40—News Headlines
9.45—Moshier
10.00—Ding Dong School
10.30—One Man's Family
11.00—Home
12.00—Bride and Groom
12.15—Hawkins Falls
12.30—New Dimensions
1.00—Betty White
1.30—Ruth and Dick
2.15—Mary Mills
2.45—Katherine Wise
3.00—Kate Smith
4.00—Welcome Travelers
4.30—On Your Account

28 E MUSICAL INSTRUMENTS

NEW PHILHARMONIC 12-TREBLE SIX-bass accordion. Cost $1,350. Sacrifice for cash at 3-3217.

SMALL PIANO, GOOD CONDITION, reasonable. Stocker's Warehouse, 824 Johnson.

28 F TELEVISION and RADIO SALES and SERVICE

A SIM'S ANTENNA WILL BE THE BEST FOR YOUR LOCATION
THERE'S A MODEL TRIED AND PROVEN TO BRING FINEST RECEPTION TO YOUR HOME
BUILT IN B.C. BY B.C. ENGINEERS
ASK YOUR DEALER

FOR BETTER TV — PHONE E. S. E.
ELECTRONIC SERVICE ENGINEERS
The home of "King Size" service and "Height of Perfection" antennas.
1011 BLANSHARD STREET 3-5821
FOR BETTER TV — PHONE E. S. E.

CHANNEL MASTER
TV Antennas and Accessories
Including the Popular
"CHAMPION ALL CHANNEL ANTENNA"
An Rated Item
See Your Dealer Now

MOTOROLA RADIO FOR 1952-54 CHEVROLET, FORD, PLYMOUTH, $69.95.
JACK'S AUTO RADIO
773 PANDORA 4-9913

ATKINSON & PEARCE
Guaranteed Service and Repairs to all makes of radio and TV
2-8521 620 Fort Street

24-HOUR RADIO-TELEVISION SERVICE
Guaranteed repairs, antenna supplies, installations. Approvals. Central TV. G 1432.

SAVE $100

Admiral TV—Radio—Phono Combination up and down.
Regular $589.95
Trade $100.00
YOU PAY $489.95
FREE INSTALLATION — SAVE $100
A.B.C. TV
"Western Canada's Largest Dealer"
1011 Blanshard Street. E 5821

MAIS ELECTRIC
Radio and TV Centre
Wood and coal Beach, beautiful condition. Sawdust burner — Mayfair — chrome-plated hopper. Other used ranges, wood and coal, oil ranges, etc.
1821 Cook Street 2-4137

FREE
Pickup and Delivery
On Radio TV and Appliance Repairs
DELTA ELECTRIC
714 Cormorant G 7416

28 K BICYCLES and MOTORCYCLES

IT'S OVERSEAS CYCLES FOR NEW and rebuilt racing and standard bicycles. Cash or terms. 624 Pisgard. 2-0232.

BICYCLES THREE SPEEDS TRIGGER control, just like new $39.50. Guaranteed 12 months. Victory Cycle Works 885 Johnson Street.

125 C.C. MOTORCYCLE, EXCELLENT CONDITION. $180. TERMS OR CASH. 4-7053.

ROBINSON'S FOR GOOD RECONDITIONED bicycles. Cash or terms. 1307 Broad Street. Phone 3-6212.

MAN'S C.C.M., 3-SPEED BICYCLE, many extras, as new. 3-5596.

AUTOMATIC MAUSER PISTOL, 7-65, licensed. 3-5598.

LARGE TRICYCLE, 20-INCH WHEEL, good condition, reasonable. 4-0940.

4-BURNER MAGIC CHEF COTTAGE gas range, good condition. 4-5320.

BICYCLES ALL SIZES AND REPAIRING. Aaronson's 585 Johnson Street.

A MOTORCYCLE FREE

We are disposing of 50 motorcycles at give-away prices. A few of these bikes have gone less than 3,000 miles, all are guaranteed, have new batteries, and licences. Cars taken in trade up or down.

Agent for Triumph, B.S.A., Matchless, A.J.S., Norton, and Francis-Barnett.

Les Blow's Motorcycle Sales
Phone 4-7843 2643-5-7 Douglas St.

B.S.A! B.S.A! B.S.A!
Complete 1954 line now on display. New low prices. Modern styling.
Brooklands Motorcycle Sales
& SERVICE LTD.
935 FORT STREET E 5924

28 L STOVES and FURNACES

CASH SAVES YOU MONEY
1954 ranges, refrigerators and all other appliances at 25% off. A postcard can save you dollars. Box 1839, Victoria Press.

DRESS UP YOUR KITCHEN WITH nickel plated stove pipes for oil ranges, gas hot water tanks. The Eagle Sales & Agencies, 1046 Fort Street. 2-3923.

ENTERPRISE RANGE MADE FOR US with Cyclos burner, $299. Trade-in $60. You pay $239 or installed price $289. HUMBER BROS. FURNITURE. 3-2111.

GENERAL ELECTRIC RANGE, FOUR-burner, good condition. Reasonable. Phone 3-1590.

CORONATION MODEL MOFFAT ELECTRIC range, used two months. 437 Thetis Crescent, Belmont Park.

SMALL CREAM ENAMEL FAWCETT range with water jacket, $47.50. Carter's Stove Store, 820 Fort Street, 3-3511.

McCLARY FURNACES, AIR CONDITIONING, repairs. Model Sheet Metal, 2010 Douglas Street. 3-3915.

FURNACE REPAIRING AND INSTALLATION, air-conditioning. Free estimates. Hugh Neuman. 4-2008.

SOUTHALL'S
Your Aga dealer
745 Pandora 4-2961

ENTERPRISE RANGES, OIL, ELECTRIC, wood and coal, largest stock in Victoria. Peden Stove Store, 723 Johnson Street.

LATEST MODEL SPOTLESS CHROME sawdust white enamel range, waterfront, $75. Keating 85-M.

T. HALLAM & SON
Furnaces and Repairs
739 Cormorant Street E 2242

LIKE NEW HURON STOVE, CYCLOS oil unit, drum and stand. 4-4740.

ENAMEL FAWCETT SAWDUST RANGE hot-water jacket, bargain price. 3-0709.

MODERN ENAMEL RANGE WITH Major sawdust burner, $75. E 1920.

FLETCHER HEATING
2020 DOUGLAS ST. E 8913

28 M MACHINERY

FOR SALE—1950 MODEL B.G. 40 H.P. Cletrac Crawler, Ateco, tilt, angle dozer and Model E Carco winch. Also rubber tire 10.00-20 arch. This equipment has just had complete overhaul and is in A-1 condition. Can be seen working. Will arrange finance if desired. Apply Gordon John, John Road, Sidney, B.C.

FOR SALE—4x6 TWO-CYCLE AIR COMPRESSOR, with tank. No motor, $175. Apply Box 172, Victoria Press.

GAS STATION PUMP, OLD STYLE, visible, $25. Phone Sidney 247.

TITAN POWER SAWS
RAMSAY MACHINE WORKS LTD. 4-5314

ROBERTS MACHINERY
2507 GOVERNMENT ST. 4-4812

I.E.L., POWER CHAIN SAWS. ALF Becker, 4-5414. 2981 Tillicum.

28 N GARDENS and SUPPLIES

CLIMAX, SOVEREIGN, EVABEARING strawberry plants, blueberries, raspberries, asparagus, currants, boysens, etc. On hand all day, every day. Goldstream Berry Paradise, R.R. 1, Langford.

OFFERS WILL BE RECEIVED BY THE Purchasing Agent, Victoria City Hall, for approximately 3,000 polyanthus mother plants which may be seen at the Beacon Hill Park Nursery.

BRITISH SOVEREIGN STRAWBERRY plants, $15 a thousand; loganberry tips. Phone Renny, Keating 106Q, between 12 and 1.

STRAWBERRY PLANTS, CLIMAX-T, selected and improved. English-type berry, resists red steele. Sole agent, Woodward's Florists, 619 Fort Street.

TREES PRUNED, POWER SPRAYED, killing weeds, grasses, moss and brush. Chas. A. Cowie, 2-1676.

LOGAN AND BOYSEN TIPS. BRITISH Sovereign strawberry plants; also Climax strawberry plants. 2-2494.

28 N GARDENS and SUPPLIES

BEDDING PLANTS, DIRECT FROM grower, from 30c per dozen. McAlpine, 648 Pisgard, two doors from Douglas.

ROCKHOME GARDEN SHOP
EVERYTHING FOR THE GARDEN
4-81 N. QUADRA 9-4252

TOP SOIL, PEAT SOIL, MANURE, rock, gravel, mushroom compost, manure by the yard. 9-1925.

EXCAVATING ORDER NOW FOR IMmediate delivery black top soil, $2.00 yard. E 4208.

WELL-ROTTED HORSE MANURE, $3.50 per yard. Phone Murdoch at 7-2281.

JAGGED WEATHER ROCK, $5 YARD. Blasted rock, $3.50. 8-2292.

BEST BLACK TOPSOIL $3.50. MANURE, rock, cinders and gravel. 3-5778.

28 O FARM IMPLEMENTS

SPRING-TOOTH HARROW, THREE sections, $129.95; one goble disc, $275; one Pony tractor, used, $650; one No. 81 tractor, $695, used; one No. 22 tractor with loader, $1,475. Scott & Peden Ltd., 506 Cormorant Street. 4-7181.

'48-'49 FERGUSON TRACTOR, IN TOP condition, hardly used, $850 or offer. Sooke 6K.

MAY TRACTOR SPECIALS
J. D.-M. C. tractor, with equipment $2,195
Allis Chalmers tractor $185
M. H. Pony, with equipment $1,075
Farmall Cub, with equipment $775
Your John Deere Dealer
Peden, Goodman & McKenzie
507 Cormorant Street 2-7611

USED, T-6 INTERNATIONAL, 2 JOHN DEERE MODEL M.C. CRAWLER TRACTORS.
2 FARMALL CUBS.
We Have a Large Selection of Used Machinery
MOONEY & SONS
937 VIEW STREET E 4177

28R TOOLS FOR SALE OR RENT

CASH OR LOANS ON HAND AND power tools, household appliances, musical instruments, etc. Broad Street Trading Co., 1421 Broad Street. 3-9512.

RENT-A-TOOL
3108 Shelbourne 2-2214

28 X MISCELLANEOUS FOR SALE

SAVE AT GRAY'S
A studio couch, makes into double or two single beds with matching tub style upholstered chair, two pieces, $22.50. Two single beds (not matching) complete with springs and mattress, $16.50 each. Full size beds complete $10.50 up. A semi-tub style three-piece chesterfield suite, $42.50. Other chesterfield suites as low as $16.50. Bed-chesterfield $19.50. Solid oak extension table and six chairs in older style oak, the set for $18.50. Large bookshelves, $7.50. Solid oak buffet $12.50. White enamel metal ice box, $10.50. Thanks folks. Wally Gray Used Furniture, 617-619 Johnson. 2-1831.

LEAVING CITY — MERCURY SWITCH thermostat, electric water heater, fibreglass water jacket, $15 the set; electric chrome-plated coffee percolator with safety fuse, $15; British India rugs, 7x4, two beige unused, two green slightly used; mandolin, almost unused; ¼-h.p. Hoover motor, excellent condition; trolling rod and two reels, line, troning board. What offers? Phone after 11 a.m. 4-5595.

SAVE $30—ELECTRIC WATER HEATERS. This is your opportunity to replace that old water tank in your home, with a new, 33-gallon electric hot water tank. Thermostat controlled. Economical to operate. Hot water at all times. Only two available.
COAST HARDWARE LTD.
1418 Douglas Street 3-2213

SEEING IS BELIEVING!
For genuine savings on your spring drapery purchases see the new low-priced stocks at
THE BARGAIN SHOP 758 Fort Street

SPECIAL NO. 1 COMOX POTATOES, good cookers, $1.99 hundred pounds. Direct from the farm. Fresh eggs, grade A large 50c a dozen. Everything at a low price. Outdoor Market, 3475 Quadra at Cloverdale. Open seven days a week until 10 p.m.

STREAMLINE FAWCETT RANGE, ALL cream enamel, with Cyclos burner, drum and stand, good condition; also large chrome table with eight chairs, or can have table and four chairs. All in good condition. Owner must sell, leaving town. 4-5670.

SEE THE NEW INTERNATIONAL HARVESTER Upright Freezer at C. Tayler Home Appliance Co., 1436 Government at Cormorant. 3-3281.

MARINE OFFICERS — Hughes sextant, endless vernier, stellar horizon glass, three telescopes, extra shades, British certificate of accuracy, $75; naval sword, $15; full-dress epaulettes (Lieut.-Cmdr.), $15. Phone after 11 a.m. 4-5595.

ONE NEW SPRING-FILLED MATTRESS, 3x3, cost $40, will sell for $30; also one used mattress, 3x3. Harding carpet, rose-pink, approximately 10x12. 4-5711, 1336 Beach Drive.

AS NEW: EASY SPIRALATOR SPINdryer, 18 in. x 24 in. sink, two sets of chrome swing taps, 4-in. soil pipe, water pipe and fittings, best offers. 3-6120.

GOTTA SELL BY MONDAY. PLEASE have a look. Almost new, Moffat de luxe electric range, has everything, 39½x25. McClary Frig, 9 cubic feet. Selling really reduced. 9-3505.

COMBINATION RADIO, THREE-SPEED; half set lady's right-hand golf clubs and bag; daveno linoleum; buffet and various household effects. Suite 202, 639 Foul Bay Road. 2-9427.

RECOVER YOUR OWN GARDEN FURNITURE. 15" chair duck, 59c yard; 17" woven chair duck 75c yard; 10" awning stripe, 85c and up. Victoria Tent & Awning Co., 831 Balmoral Road.

ONE JONES PORTABLE ELECTRIC demonstrator machine; one button hole attachment, regular $11.75, $8.95; three Singer treadle machines.
TAYLOR & CO. 816 FORT

LAWN MOWERS
Run Smoothly
When Sharpened and repaired by
PRICES KEY SHOP
847 Fort Street 4-6221

HAVE YOU LATENT ARTISTIC ability? Would you like to develop it for pleasure or profit? Individual and group instruction. Norfolk Galleries, 1400 Broad Street, phone 2-6743.

BARGAIN BASEMENT SPECIALS — Rollaway cot and mattress, $14.50; single bed with spring-filled mattress, $19.50; good bed chesterfield, $24.50.
ACME USED FURNITURE 548 Johnson

PAINT SPECIALS—BEST GRADE EXterior paint, $6.75 gallon; porch and deck paint, $1.98 quart.
HARTE-ANDREWS PAINTS LTD.
G 4713 711 View Street

STEEL FURNACE WITH CABINET, fan, controller. Value about $400. Will instal if desired. Sell or trade for car. 2-8943.

ALUMINUM LADDERS!
Featherlight, built to last a lifetime. Fletcher Heating Supplies, 2020 Douglas. 3-8913.

AS NEW—BLEACHED MAPLE SETTEE and two chairs, spring-filled cushions in two-tone best quality blue tapestry, $95. Cost double. 2-7770.

FUN IN THE HOME IS REAL FUN! New entertainment is in store for you when you play "Whirlaway Mutuals" $2.98 at Cunningham Drug Stores.

BEATTY WASHER, EXCELLENT CONdition, $70, owner leaving. Apt. 16, 1526 Pandora Avenue (Mt. Douglas Apartments).

WESTINGHOUSE WASHER, FIVE years old, motor and automatic pump, good condition. Also wash tubs. Phone 4-3964.

REFRIGERATOR — APARTMENT SIZE with cabinet; G.E. stove, high oven; lady's bicycle, English make, reasonable. 3-2388.

RUG, 9 X 15, NINE-PIECE WALNUT dining room suite; Heintzman player piano, with rolls and bench; Gibson refrigerator; small tables, etc. 4-9162.

FOR SALE—ONE CHINA CABINET with glass front and pale blue baby carriage. Practically new. Reasonable. Phone 2-0939.

BEAUTIFUL NINE-PIECE CARVED OAK dining room suite, cost $500; Westinghouse electric range, garbage burner, lawn mower. 1084 St. David's Street.

GUARANTEED USED WASHER
Guaranteed Expert Repairs to All Makes of Washing Machines
815 Chatham Street 2-6413

1954 PHILCO REFRIGERATORS. NO down payment, no carrying charge; 24 months to pay. Peden's Stove Store, 733 Johnson Street.

HOME FREEZER OWNERS! COMPLETE service and supplies. Bacon, ham, meat, lamb, vegetables. The B. Wilson Co. 536 Herald Street. B 4201.

AMPRO 16 MM SOUND AND SILENT projector. Excellent condition. Phone 4-1620 between 6 a.m. and 8 p.m.

APPROXIMATELY 10 YARDS BLASTED rock free for hauling. Phone 3-5113 week days, 9 a.m. to 5 p.m.

CARROLL RIGHTER'S
ASTROLOGICAL FORECAST

MONDAY, MAY 3, 1954

ARIES (birthdays from March 21 to April 19)—From early a.m. influencial higher-ups, who have basic understanding of public and worldly conditions, are willing, able, to advance you closer to abundance and to spare money, property, possessions. Seek this aid right now.

TAURUS (birthdays from April 20 to May 20)—Getting off to interesting, unusual, active new ways to accomplish your personal urges, ambitions, brings you success in these lines as well as more vital health qualities. Expand now.

GEMINI (birthdays from May 21 to June 21)—Have you been basic in your consideration of financial and emotional needs, best way to convince others of your desire really to co-operate wholeheartedly? If not, this is day to accomplish just this. Be outgiving.

CANCER (birthdays from June 22 to July 21)—Nothing stands in your way today to convince both partners and well-wishers that you are as talented, devoted, loyal, trustworthy as they consider you. Put into active practise by deeds, as well as words, today.

LEO (birthdays from July 22 to Aug. 21)—Bringing your imaginative, idealistic ambitions down to practical, concisely stated, well-organized system pleases those in authority who make your everyday routine easier as well as advancing highest aims.

VIRGO (birthdays from Aug. 22 to Sept. 22)—This is your day to get your interesting ingenuities before others so that you can have a greater success than if you keep closed within yourself, working alone. Fine for pleasures, sports, romance, fun. Be happy.

LIBRA (birthdays from Sept. 23 to Oct 22)—Getting down to itemized particulars in money matters impresses your family so that they readily give you co-operation in getting your mutual affairs on more solid, secure basis. Show your devotion, too.

SCORPIO (birthdays from Oct. 23 to Nov. 21)—Lose no time early in contacting all with whom you have any joint protects; make point to talk over carefully, iron out any wrinkles, then immediately put new plan in effect, for quick success follows.

SAGITTARIUS (birthdays from Nov. 22 to Dec. 22)—Making sure you have completed every single task that is your job or you feel you should do, really releases most important time you later need for vital new interests that bring fascinating results.

CAPRICORN (birthdays from Dec. 22 to Jan. 20)—You are stirred up, as rarely happens, to have a good time, to bring your special talents to attention of others, to get your investments, hobbies to attention of others; fine for all three—and whatever else you want to do. Action!

AQUARIUS (birthdays from Jan. 21 to Feb. 19)—Need for getting off alone, using your unique talents to make your practical and home perplexities smoothed out, produces good results of you keep plugging at them steadfastly. Show your ingenuity.

PISCES (birthdays from Feb. 20 to March 20)—Combines with energetic, forceful friend who is loaded with clever ideas for mutual advancement by good, hard, albeit satisfying work; you can bring your desires to you now by such a course. Keep animated all day.

IF YOUR CHILD IS BORN MONDAY . . .

Monday's child is one of those very down-to-earth little fellows, or girls, who will want to know the whys and wherefores of everything with whom he, or she, comes in contact. You'd better give practical answers rather than some visionary, imaginative, highly fanciful responses, for this youngster will really think you are not very bright, in this case. Fine chart for any material occupations involving finances, trust funds, land and property, with modern slants that increase efficiency in long-used methods.

(Copyright, 1954, General Features Corp.)

28 X MISCELLANEOUS FOR SALE

INDO-SAROUK ORIENTAL HAND-hooked, 9 x 12, rug. Today's price $600. Asking $350. Phone 7-1984.

MATCH YOUR OLD BRIDAL ROSE china at the Carol Ann China Shop, 835 Fort. 2-2733.

G.M. AUTO RADIO AND AERIAL, excellent condition. 3-3621 days, or 4-3001 evenings and Sundays.

"AUDIVOX" HEARING AID, 1952 model by Western Electric. Reasonably priced. 3-1318.

DORMEYER MIXMASTER WITH MEAT chopper unused. Retail price $60. Selling $45. 4-5987.

BE WISE—BUY WHOLESALE HOUSEhold equipment, full guarantee. Box 1841, Victoria Press.

BABY CARRIAGE, STROLLER, COMmode chair, must sell quickly. Best offer. 3-3890.

60-QUART HOBART MIXER WITH 30-quart attachment. Phone 2-8421 or see at 636 Johnson Street.

OPENING NOW IN FLOWERCRAFT classes. Hobbies and Crafts, 741 View Street. 2-7892.

GOOD AS NEW SHOP
Used furniture and home appliances
1317 Esquimalt Road. 4-6895

RENT
A power mower and power rake from Power Mower Sales. 2-6513.

WE BUY AND SELL MUSICAL INSTRUments, cameras, trunks, sporting goods. Island Trading, 1415 Govt. 4-5354.

ADDING MACHINES, CASH REGISTERS, slicers and scales. C. G. Owen & Son, 939 Johnson Street. 3-6353.

USED SEWING MACHINES — LARGE selection, all good condition. Elna Sales & Service, 888 Fort Street. 3-6313.

EXCAVATING — ORDER NOW FOR immediate delivery, black-top soil, $2 yard. E 4208.

DRY ROTTED HEN MANURE WITH peat moss. 10 sacks $6.85. 5 sacks $3.75 (sacks not included) delivered. 4-9751.

NOW OPEN—BLUEBIRD THRIFT SHOP. Men's, ladies' and children's good used clothing, shoes. 2605 Douglas.

PICTURE FRAMING
Williamson's "Photo and Art Store, 640 Fort Street.

MANURE PULVERIZED DUCK GUANO 50c sack, $3 minimum delivered. Duck Farm. Phone Sidney 180.

BABY BUGGY, PLAY PEN, 45-GAL. steel barrel. Oil stove. 2-7469.

WILLIS PIANO AND BENCH, PERFECT condition, $350. 9-2455.

28 X MISCELLANEOUS FOR SALE

ICE BOX, UPRIGHT PARIS, ALL steel white enamel. Reasonable. 3-8027.

MONARCH ICE BOX, MEDIUM SIZE, as new, $10. 4-8678.

ASTRAL REFRIGERATOR, EXCELLENT condition. Cash $70. 4-6764.

UMBRELLAS REPAIRED, PRICE'S KEY Shop, 847 Fort Street. 4-6221.

R.C.A. AUTO RADIO, COMPLETE WITH antenna, like new, $40. 3-5685.

FURNITURE, CARPETS, 22 RIFLE, lamps. 3725 Cadboro Bay Road. 4-1680.

GRAVEL, CRUSHED FILL OR ROAD gardon soil, rocks, clay. 4-9421.

PUNCH N' JUDY CHILDREN'S SHOP, 880 Fort. 2-0633

KITCHEN CABINETS, VARIETY WOOD Products, 133 Kingston Street. 4-1833.

MAJOR SAWDUST BURNERS' AGENTS. Domestic Sales, 38 Burnside W. 3-3512.

NEW ELECTRIC WASHER. 4-4439.

FOR RUBBER STAMPS DIGGON'S
FOR PICTURE FRAMING DIGGON'S

R. A. GREEN
LUMBER CO. LTD.
BUILD. — REPAIR — REMODEL
We can supply your materials and will locate a reliable builder to do your work.
Call G 7614 — Easy Terms

Youth Bed, blue $37.50
Kitchen Set, like new $32.50
Rug, 6'8"x9', like new $35.00
Used Easy Washer $49.50
TWO STORES TO SERVE YOU
ARROW FURNITURE
747 Yates Street 3-4814

WOODWARD'S
Used Appliance Showrooms
See Our Money-Saving Values Which Carry Woodward's Gold Shield Warranty
750 PANDORA, 2-8932

SIDE GLANCES By GALBRAITH

"That new car must have cost plenty, Dad! I'd like to help out with part of my allowance—and you could give me a partnership!"

28 X MISCELLANEOUS FOR SALE

S-T-R-E-T-C-H
YOUR BUDGET DOLLARS
SHOP
Mc & Mc
APPLIANCE DEPT.
LOOK!
YOU CAN SAVE
OVER $100.00
During Our Great
Radio-Combination
CLEARANCE SALE
THREE BIG NAMES TO CHOOSE FROM. Here's what you get! Three-speed record player, 10 or 12-inch speaker . . . and
High Trade-In Allowance ON YOUR PRESENT SET
NO DOWN PAYMENT!
USE YOUR OLD RADIO AS A DOWN PAYMENT ON A COMPLETE INSTALLATION AND SERVICE
SPARTON TV SET
17" and 21" Screens for Clearer Pictures. Better Performance
See All the Not-Advertised Specials
WIDE SELECTION OF THE LATEST MODELS
WELL-INFORMED, COURTEOUS SALES STAFF
PROMPT ATTENTION TO YOUR INDIVIDUAL NEEDS
Free Transportation to Store in Greater Victoria Area—(Major Appliances Only)
Mc & Mc — 4-1111

EATON'S
Trade-In Department
636 BROUGHTON STREET
Here we have listed only a few items picked at random from our large selection of Trade-Ins.
1 Five-piece chrome set 25.00
2 Single beds 10.00
1 Daveno (beige tapestry) 25.00
1 Daveno and chair (maroon) 35.00
1 Viking 3-speed combination radio 198.00
1 Beatty washer (copper tub) 19.00
1 Morphy Richards vacuum cleaner with attachments 42.50
1 Premier floor polisher (twin brush) 35.00
1 Astral refrigerator 59.00
1 General Electric range 50.00
1 Gainaday sit-down ironer 75.00
1 Findley cottage range (gas) 65.00
Coleman oil heater 45.00
1 White enamel wood and coal range 45.00
1 Coldspot refrigerator 225.00
1 Frigidaire refrigerator 69.00
1 Rudd gas water heater 69.00
Acme oil range 189.00
1 Kelvinator refrigerator 159.00
Come down Monday and see these bargains at our Trade-In Department, 636 Broughton Street, opposite the Coach Lines Depot.
T. EATON CO.
CANADA LTD.

Special! Step End Tables
Regular $34.95 for $24.95
BASEMENT BARGAINS
One Coal and Wood and Gas Comb. $69.50
3-piece Chesterfield Suites from $29.50 up
9 x 12 Axminster Rugs, new, 2nds $59.50
SEARS LTD.
716 YATES STREET 2-8171

SCOTT & PEDEN
FOR YOUR VEGETABLE AND FLOWER SEED, DORMANT SPRAYS, SEED POTATOES AND GARDEN TOOLS, CALL G 7181 FOR A FREE DEMONSTRATION OF THE ALL-PURPOSE "MERRY TILLER."

A.B.C. ELECTRIC
Guaranteed rebuilt cleaners, all makes and prices.
809 FORT STREET G 3113

29 WANTED MISCELLANEOUS

WANTED—BABY BUGGY AND CRIB only, good condition. State price. Box 182, Victoria Press.

WANTED, PAIR OF RIDING BOOTS, size 5 to 5½. Phone between 5 and 7 evenings. 3-8368.

WANTED, 39-INCH SPRING AND MATtress. 2-0526.

BEER BOTTLES, RAGS, METALS. 3-0343. Island Junk. Anytime.

ANYTHING IN TOOLS, TRUNKS, SUITcases. Highest price paid. 4-6634.

BETTER DEAL—CASH FOR YOUR FURniture, trunks, tools. Reliable. 3-6714.

WANTED — USED FURNITURE. HOLland Bros. & Company. 3-0913.

OLD BICYCLES AND PARTS ARE worth money at 885 Johnson Street.

TO SELL GOOD BOOKS CALL B 1427 THE HAUNTED BOOKSHOP 845 Fort St.

TENOR BANJO, BOX 179, VICTORIA Press.

WANTED—GIRL'S BICYCLE. 2-4573.

30 SWAPS

STEEL FURNACE WITH CABINET, fan, controller. Value about $400. Will instal if desired. Sell or trade for car. 2-8943.

SWAP — GOLF CLUBS (COMPLETE) for small motorcycle. Cash balance. 2-6553.

'36 FORD PANEL TRADE FOR ENAMEL sawdust stove or for wiring house for electric stove or what offers. 2-5224.

TRADE—38 COLT, FOR RIFLE. PHONE 8-1838.

31A POULTRY, HATCHING EGGS, ETC.

"THE CHICKS WHICH GIVE RESULTS" Now is the time to order your chicks. Over 30 years' experience in producing good poultry is our guarantee of quality. Ten pure and cross breeds to select from. Write for particulars and prices, and remember "it's results that count."
RUMP & SENDALL LTD.
Langley Prairie B.C. and Vernon, B.C.
J. L. LANG, Vancouver Island Representative, 3976 Braefoot Road. 7-1660.

DON'T ORDER CHICKS until you see what we have to offer. Send for catalogue today
SANDERS POULTRY FARMS LTD.
Cloverdale, B.C.

15 YEARLING NEWHAMPSHIRES, FULL lay; also hatching eggs. 692 Beaver Lake Road.

CHICKS FOR YOUR "BROODY" HENS. Hatching eggs. Phone 7-2312.

SOLLY CHICKS
MAKE SURE OF GETTING SOLLY chicks by placing your order now. Orders being booked for 1954 delivery. White Leghorns, New Hampshires, Barred Rock, Cross Hampshires, Leghorn Crosses. Write for useful and helpful catalogue to James A. Flynn.
LAKEVIEW POULTRY BREEDING FARM
Westholme V.I., B.C.

SKOOKUM CHICKS
All popular breeds. Crosses, Hambars and broiler chicks. Prices and educational literature on request. 43 years of continuous service to B.C. poultrymen is your assurance of satisfaction.
BOLIVAR HATCHERIES LTD.
BOX 860 NEW WESTMINSTER, B.C.

31 C CATTLE

YOUNG STOCK, 11 HEAD, 1½-YEAR-old heifers, steers, good shape, ready for the grass. 4-5441.

GURNEY COW, HEAVY MILKER, BEST offer. Phone 9-1745.

31 F DOGS

V.I.D.F.A. DOG SHOWS AND OBEDience Trials, May 14-15. Entries close May 4. Secretary Mrs. Webb. Phone Colquitz 54X.

RED IRISH SETTER, ONE YEAR OLD, papers. 2419 Bethune Ave., after 6.30 or Sundays.

ENGLISH SPRINGER SPANIEL PUP, seven months. Phone 3-1457.

IRISH TERRIER PUPPIES, DAME English Import. 2-2248.

31 G CATS

GOOD HOMES REQUIRED FOR 7-month white kitten and older black part-Persian, neutered. Cats' Protection League, 4-6554.

31 L CAGE BIRDS AND AVIARIES

BABY BUDGIES AND 1953 BREEDING stock. Tosh, 1817 Feltham.

CANARIES. TWO PAIR. BREEDERS. Will sell separately. 7-2328.

31 X MISCELLANEOUS LIVESTOCK

GOOD HINDQUARTERS BEEF GOOD for lockers. Sell reasonable. E 9005.

34 HOTELS

JAMES BAY HOTEL
American or European plan. American plan as low as $22.50 per week. Television entertainment. 270 Government Street. 4-7151.

ABERDEEN HOTEL
For restfulness and select atmosphere. Cooking which is par excellence. The Aberdeen Hotel offers you this at moderate rates. 4-3742.

BRUNSWICK HOTEL, 545 JOHNSON Clean, comfortable rooms, by day or week; light housekeeping rooms at low rents. 3-5142.

THE GLENSHIEL, 606 DOUGLAS. A residential hotel providing every comfort for elderly people. 3-4164.

TWIN CEDARS, OAK BAY NEAR beach, golf course, buses. Suites by day, week, month. 1280 Newport Ave. 3-5411.

RITZ HOTEL, 710 FORT ST.
FURNISHED APARTMENTS AND ROOMS — E 1021
Elevator Service. Permanent or Transient

GLEN COURT HOTEL
New management. Clean comfortable warm rooms $6 to $8 weekly
707 Blanshard G 0129

34 B COTTAGES and CAMPSITES

SUMMER COTTAGE AT 4833 PROSpect Lake Road: 120-foot waterfront, wharf and boat; three rooms, kitchenette, partly furnished. Box 176, Victoria Press.

35 BOARD and ROOM

BOARD AND ROOM FOR ONE OR TWO men in suite in block, bright, clean, warm room, semi-private bathroom; no other boarders. Central. Suite 9, 1122 View. 4-5463.

ENGLISH FAMILY IN OAK BAY, OFfer bedroom, sitting-room and garage; excellent meals and every consideration; $75 monthly. 3-2328.

YOUNG COUPLE IN MODERN HOME to board two young men to share room, twin beds, excellent meals, full board. $15 weekly. 2-4040.

REFINED MALE BOARDER WANTED, or quiet couple to share home. 3460 Seymour or 2-8873.

LARGE BRIGHT ROOM, COMFORTable home. Retired men. 712 Cook St. B 2705.

COMFORTABLE PRIVATE HOME; home privileges. Business girl or man. 3-3832.

SUNNY DOUBLE ROOM, EXCELLENT board. Care, tray service. Central. 4-6841.

SUNNY DOUBLE ROOM, GOOD HOMEcooking, for young man. 2-6372.

WARM ROOM FOR LADY, WITH care. 2-0883.

BOARD AND ROOM FOR TWO gentlemen. 1018 Bay Street.

VACANCY FOR YOUNG MAN, NEAR Parliament Buildings. E 1020.

ROOM AND BOARD FOR YOUNG MAN. E 3416.

BOARD, ROOM FOR MOTHER, CARE for child. Reasonable. G 1845.

FULL BOARD FOR TWO BUSINESS men sharing. Phone B 6750.

CRAIGMYLE 1037 CRAIGDARROCH New management. G 0031

36 ROOM and BOARD WANTED

RETIRED MAN DESIRES WARM ROOM, board. Ferrwood, Haultain, Belmont district. Write A. H. Young, 2604 Rosebery.

ROOM AND EVENING MEAL BY middle-aged man, in quiet home, near Dallas Road. Phone 3-0578.

GENTLEMAN REQUIRES BOARD AND room, four months, preferably Fairfield district. Box 178, Victoria Press.

BOARD AND ROOM, SUPERIOR ACcommodation, near bus, around $60. Gentleman. Box 1802, Victoria Press.

BOARD AND ROOM FOR WORKING mother and eight-year-old daughter. 2-3897.

37 ROOMS TO RENT FURNISHED

WARM BED SITTING-ROOM, KITCHEN with buffet; large clothes closet; all found, walking distance, suitable for working girl. 3-6067.

BRIGHT, CLEAN ROOM FOR GIRL OR man. Could be shared. Everything found. 1012 Richardson. 2-7612, 2-8081.

FURNISHED SLEEPING ROOMS, PRIvate home, central. Phone after 5. 3-8368.

FURNISHED ROOM FOR GENTLEmen only. Apply Montrose Apartment Hotel.

CLEAN, COMFORTABLE SLEEPING room. Gentleman preferred. B 0656.

37 A ROOMS TO RENT UNFURNISHED

A FOUR-ROOM, SELF-CONTAINED suite, fireplace and rangette; $60, includes heat, use of phone. Available now. Adults. 3-8957.

TWO-ROOM SUITE, AND SINGLE room. Phone 4-3659. 1121 Collinson.

38 HOUSEKEEPING ROOMS TO RENT, FURNISHED

FURNISHED BASEMENT HOUSEKEEPing room everything found. Large window looking out on to garden. Side entrance. Gas radiant, gas plate for cooking. In quiet, respectable home. Half block from bus. Suitable for working lady. 4-8375.

GORGE DISTRICT, BED-SITTING AND kitchenette, private entrance, ground floor, electrically equipped, modern kitchen cabinet, oil heating, private toilet; $35. 2-3880.

HOUSEKEEPING ROOM, CLEAN AND neat, very reasonable rent, use of washing machine. Any respectable persons welcome. 651 Bolton Avenue, Victoria West.

LIGHT HOUSEKEEPING ROOM, ALL found, in town, corner of Cormorant and Quadra. Employed man. 4-9934. 859 Cormorant.

WARM, FURNISHED HOUSEKEEPING room, light and gas included in rent; lots of hot water supplied; $20 monthly. 1720 Denman.

CLEAN, CENTRAL HOUSEKEEPING room, nice location, next to park and shopping centre, suit working person. 3-8565.

TWO LARGE ROOMS, CLEAN AND sunny living room and gas range, bedroom with double bed. Fairfield. Adults. 2-1679.

THREE LIGHT HOUSEKEEPING rooms, single or double, hot and cold water, two rooms, $25. 127 Menzies, phone 2-8298.

COSY ROOM, KITCHENETTE, GAS, automatic oil furnace, automatic hot water, near bus, 10 minutes to town, reasonable. 3-2415, 3-3155.

LIGHT HOUSEKEEPING ROOM, large, very nice. Hotplate. 2531 Government.

WELL-FURNISHED, COSY ROOM, close to water and park. Phone 4-9408. 106 Medina Street.

ROOM FOR GENTLEMAN NEAR PARK, bus and shopping centre; housekeeping facilities. 107 Cook.

LARGE, BRIGHT ROOM, SUITABLE for two; also a smaller single room. All found. 2-5673.

LARGE ROOM WITH KITCHENETTE, Oak Bay, near bus. 2-2834.

PLEASANT, CLEAN TWO-ROOMED suite. Adults. 2832 Douglas.

HOUSEKEEPING ROOM, GAS STOVE heat, hot water, light. 405 Michigan.

HOUSEKEEPING ROOM, FURNISHED, all found. 2-9797. 522 Rupert.

TWO-ROOM SUITE, NEAR TOWN; $35. No extras. 756 Bay.

HOUSEKEEPING ROOM, YORK HOTEL, 711 Johnson Street.

FULLY FURNISHED LIGHT HOUSEkeeping room, central. 2-6633.

38 A HOUSEKEEPING ROOMS FOR RENT, UNFURNISHED

$21.50—HOUSEKEEPING ROOM. ALL FOUND. PRIVATE ENTRANCE, APARTMENT BLOCK NEAR DOWNTOWN. MIDDLE-AGED PERSON. B 5515.

39 HOUSEKEEPING ROOMS WANTED, FURNISHED

HOUSEKEEPING ROOM REQUIRED FOR two lad

47 CARS FOR SALE

EXCEPTIONAL 1950 AUSTIN DEVON, rebore, brakes relined, clean and tight, approximately 28,000 miles. Good finance available. See at Broad Street Garage where serviced since new. $750.

1951 METEOR CLUB COUPE, TWO-tone green, radio and heater, first-class condition, to close estate. $1,595 [illegible]

HORWOOD BROS.
1951 PLYMOUTH SEDAN.
1952 FORD HALF-TON PICKUP
GOVERNMENT AT HERALD 3-4021

1815 DOUGLAS STREET—AUTOMOBILE insurance is well written at low rates. Harry Foster Ltd., 24-hour telephone service. 2-2101.

1951 NASH RAMBLER STATION WAGON. Radio, heater, overdrive. Good condition. Must sell. Leaving in two weeks. 2-0513.

1937 FORD SEDAN, FAIR CONDITION, rebuilt brakes, valve grind, overhauled distributor and carburetor; reliable transportation; $100 cash. 3-9179.

SACRIFICE
1952 Buick super-convertible. Black with red leather interior. Fully equipped. Phone 4-0330.

'39 BUICK SPECIAL DE LUXE SEDAN, custom radio and heater. Excellent condition throughout. $350. 2-2318.

QUICK SALE, OWNER LEAVING, 1936 Chevrolet, good running order, $125. 4-9790.

1940 MORRIS "10," A-1 CONDITION. To close an estate. Must be sold by Sunday. 240 Memorial Crescent. 2-0484.

1936 AUSTIN 7, RUBY SEDAN, IN good running order, very cheap on fuel. 4-2720.

1936 STUDEBAKER SEDAN, IN GOOD running condition, for only $195 or nearest offer. Phone 2-2244.

1939 DODGE SPECIAL DE LUXE sedan, 1950 motor, heater, radio, other extras. Asking $350. 3-1668.

1953 HILLMAN CONVERTIBLE, BEAUtiful condition. Must sell $1,545 or nearest offer. Terms arranged. 4-9440.

1949 PLYMOUTH DE LUXE SEDAN. Good condition. $1,300. 7-2969. 3930 Braefoot.

TRY K-M FOR BETTER USED CARS, trucks and jeeps. 1107 Yates at Cook. 2-5822.

LET FERRIDAY'S TEACH YOU TO drive safely. Dual control cars. CAUSEWAY SERVICE STATION. 4-2241

1951 OLDSMOBILE "98" CONVERTIBLE, completely automatic. Must sell. $2,995. 4-7780.

1936 CHEVROLET SEDAN, FINE CAR, excellent running order; $250 or offer. 2-2244.

1938 FORD COACH. A SHARP CAR. Heater, good condition all round. $250 or offer. 2064 Byron.

1931 CHEVROLET, 1935 PONTIAC, 1936 English Ford for sale or trade for boat. 602 Newport. 4-2055.

1946 NASH, EXCELLENT CONDITION. Air-conditioner, radio. Must sacrifice at $735. Phone 9-2136.

$300, '39 PLYMOUTH, RADIO, HEATER. Runs well. 2-6718.

1941 DODGE, BATTERY FLAT, $195. 4-3868.

1938 AUSTIN "7," $125, new paint and rebore. Good shape. 4-3100.

1933 PLYMOUTH SEDAN, RADIO AND heater, $150. 4-3001.

1936 FORD, FAIR SHAPE, BEST OFFER. 2-5765.

1948 AUSTIN, $590, GOOD CONDITION. 4-6833.

1946 FORD, IN GOOD CONDITION. $625. 3-7931.

1948 STANDARD COACH, IN GOOD condition, $300. 462 Davida Street.

1949 METEOR DE LUXE TUDOR, FIRST-class condition, $975. 4-5057.

CHRYSLER 1950, A-1 CONDITION, new tires. One owner. 2-0607.

MODEL A FORD, GOOD CONDITION, $35. 833 Hereward Road.

CHEVROLET EDMUNDS-DUO MANIfold for 1937-51 model, $30. 2-3005.

WILLYS BLUE SEDAN, GOOD CONDITION. 2-1271.

1950 AUSTIN SEDAN, BEST CASH offer considered. Phone 2-3467.

1949 HILLMAN SEDAN, GOOD CONDITION. 2662 Forbes. 3-6820.

"VICTORIA'S BEST CHOICE USED CARS"

J. M. WOOD MOTORS

LOT No. 2—1900 DOUGLAS STREET. One Block from The Bay PHONE 4-5813

1936 DODGE SEDAN $89
1939 HILLMAN MINX SEDAN $197
1940 DODGE SEDAN. Heater $199
1936 PACKARD SEDAN $99
1939 DE SOTO SEDAN. Radio, heater $399
1946 PONTIAC DE LUXE SEDAN. Heater $799
1942 DODGE SEDAN $697
1951 PREFECT SEDAN $745

Good Trade-In Allowances Easy Terms

LOT No. 1—1033 YATES ST. Phone 4-7196

1946 DODGE SEDAN. Heater $1097
1947 NASH SEDAN. Heater $1049
1947 DODGE SEDAN $1047
1948 DODGE DE LUXE SEDAN $1199
1950 PLYMOUTH DE LUXE SEDAN. Heater $1599
1949 PONTIAC DE LUXE SEDAN $1449
1950 METEOR CUSTOM SEDAN. Heater $1449
1951 PLYMOUTH DE LUXE SEDAN. Heater $1797

"A Wood Used Car Is a Good Used Car"

LOT No. 3—YATES AT COOK 4-7196

1949 DE SOTO SEDAN. Radio, heater, seat covers $1799
1950 DE SOTO SEDAN. Automatic transmission, heater $1999
1938 DODGE COUPE. Heater $297
1948 PONTIAC CLUB COUPE. Radio, heater $1099
1938 FORD DE LUXE TUDOR. Heater $177
1951 CHEV. DE LUXE TUDOR. Heater $1699
1948 WILLYS STATION WAGON. Heater $1147
1950 AUSTIN ½-TON EXPRESS $597

See These and Many More At Our 3 Locations

J. M. Wood Motors
Your Dodge and De Soto Car and Dodge Truck Dealer
YATES AT COOK 4-7196

EFFECTIVE MAY 1, 1954
NEW PRICES

1950 DODGE STANDARD SEDAN $1495
1949 FORD ½-TON PICKUP $795
1941 FORD COUPE $425
1939 CHRYSLER SEDAN $395
1936 CHEV. 2-DOOR COACH $195
1934 BUICK 4-DOOR SEDAN $145

Speedway Motors Ltd.
USED CARS
848 JOHNSON STREET
4-3525

47 CARS FOR SALE

Definitely in Victoria
NOW IT'S
NATIONAL MOTORS
819 Yates 4-8177

Another rare used car buy. Hillman Convertible. The perfect car for this time of year. New price $2,185. First one here will get it for $1,195. Radio and heater. Top in lovely condition. Tires, body, paint, motor, inside and out, everything in A-1 condition. If you can't get in phone 4-8177.

Shop around—
north, south, east, west—
Ten to one
our deal's the best!

Shop around—then see us. Ten to one we'll beat the best used car or truck deal you can find! We can do it because of our policy of lowest markup with rapid turnover. Priced right, conditioned right, our used cars give top value for your dollar.

TRUCK LOT
View Street

TRUCK CLEARANCE SALE
1952 Chevrolet Pickup. Good $1,195
1949 Ford Panel
1946 Chevrolet ¾-Ton
1951 Ford ½-Ton Pickup, de luxe cab, heavy duty 3-speed transmission $1,095
Trade Yours in This Month and Get a Good Deal

Tractor Division
2312 Douglas Street
WE CARRY ALL MAKES AND SIZES OF USED TRACTORS

Definitely in Victoria
NOW IT'S
NATIONAL MOTORS
819 Yates 4-8177

It's Convertible Weather Ahead
Be Sure to See These At GLADWELL'S

'53 METEOR CONVERTIBLE, only 2,000 miles, metallic green with blacktop, whitewalls and continental kit. You can't tell this beautiful car from new $3195
'51 FORD CUSTOM CONVERTIBLE. 41,000 miles. Red with whitewalls and automatic top. Overdrive and custom radio, a sporty soft top, in excellent shape $2095
'47 MERCURY "114" CONVERTIBLE, automatic top, 1952 motor. Custom radio and heater. Complete with new top and fender skirts, fog light, rim rings $1095
TWO '52 MORRIS CONVERTIBLES, one with radio and grill guards. 40 miles to the gallon. Just the cars for cheap summer motoring $895
'51 MORRIS CONVERTIBLE. Yellow, and black top, for only $695

SELECTION OF 50 CARS AND TRUCKS
"SAFE BUY" USED CARS
TWO-DAY MONEY BACK
SEVEN-DAY EXCHANGE
SIX MONTHS' S.E.I. WARRANTY

GLADWELL'S
800 Pandora 2-2111
Open Nights Till 9

47 CARS FOR SALE

YOUR CHOICE OF FIFTY FINE CARS
ALL MAKES AND MODELS
SEE OUR DISPLAY PAGE 6

Look over the values on Plimley's used car lot. Trades accepted and terms arranged to suit your budget.

You Can Put Your Confidence in
Thomas Plimley Limited
(Est. 1893)
YATES at VANCOUVER STREET
2-9121

SPECIAL
'49 MERCURY SEDAN, Full Price $695
'51 MONARCH SEDAN, Fully equipped. Down $700
'51 METEOR SEDAN. One of the nicest in town. Down $550
'51 INTERNATIONAL TRUCK. Like new. Down $425
'41 BUICK SEDAN. Down $250
'46 CHEV. SEDAN DELIVERY. Very clean. Down $225
Also
'47 HARLEY DAVIDSON 45, A-1 shape $295
'52 B.S.A. 500 c.c. $495
We have 10 older cars to choose from

QUALITY CAR SALES
1030 Yates Phone 2-2241

LOUIS NELSON
E 6113 827 Pandora Ave.

1951 VANGUARD SEDAN – A one-owner car low mileage. Jet black paint $1175
1947 CHEVROLET COACH – New Cape Verdi green metallic paint, radio and heater. Excellent in every respect. Treat your family to this beauty at only $845
1949 VANGUARD SEDAN. Heater, new paint, very good condition and guaranteed $875
1950 FORD COACH. Heater. Excellent condition $1195
1938 PONTIAC SEDAN—One owner, heater, new rubber, excellent paint. Immaculate in every respect $445
We have other cars in all prices, everyone worth considering and priced for the discriminating buyer.

COMPARE OUR VALUES
1951 STUDEBAKER COMMANDER SEDAN, radio, Overdrive $1895
1952 HILLMAN SEDAN $995
1951 HILLMAN SEDAN $895
1949 CHEVROLET SEDAN $995
1948 PACKARD SEDAN. Radio, overdrive $1295
1948 AUSTIN SEDAN $495
1949 ANGLIA SEDAN $495
1952 STUDEBAKER CHAMPION PICKUP overdrive, very clean $1295

JAMESON MOTORS LTD.
740 BROUGHTON STREET, VICTORIA B.C.

ESQUIMALT SERVICE
MERCURY METEOR ZEPHYR AND CONSUL
1953 Meteor Two-Door, one owner, low mileage $1,995
1952 Plymouth Sedan, all new tires $1,795
1950 Meteor Two-Door, radio and heater. This car is better than average in every respect $1,395
1946 Ford Coach, a very good buy $695
We want to buy your car or act as your agent.
CORNER ESQUIMALT AND ADMIRALS 3-5651

AUSTINS—AUSTINS
1949 Austin Station Wagon. Very good condition $795
1946 Austin (8) Sedan. A smart small car $395
1949 Austin A-40 Sedan. Value hard to beat $695
1950 Austin Sedan. You'll like this one $795
1951 Austin A-40 Devon Sedan. Like new $1095
1954 Austin A-30 Sedan. Low mileage, offered at a $200 savings $1295

MASTERS MOTOR CO. LTD.
Austin Dealer
815 VIEW PHONE 3-3541

47 CARS for SALE

WILSON MOTORS
SATURDAY ONE DAY MORE
to
Save as Much as
$400
on a
USED CAR DEAL

'52 CADILLAC SEDAN, hydramatic, radio and heater $4399
'51 OLDSMOBILE SEDAN, "98," hydramatic, radio and heater $2522
'52 CHEVROLET BEL-AIR COUPE, powerglide, radio and heater $2333
'53 PONTIAC SEDAN, heater $2299
'52 PONTIAC SEDAN, 8 cylinder, hydramatic, radio and heater $2111
'53 CHEVROLET SEDAN, heater $2044
'53 CHEVROLET SEDAN, heater $2099
'51 OLDSMOBILE SEDAN, hydramatic, radio and heater $2299
'52 CHEVROLET SEDAN, powerglide, heater $1877
'50 OLDSMOBILE SEDAN, "88," hydramatic, radio and heater $2033
'50 OLDSMOBILE SEDAN, "88," hydramatic, heater $1999
'52 CHEVROLET SEDAN, heater $1744
'52 CHEVROLET SEDAN, radio and heater $1633
'49 OLDSMOBILE TWO-DOOR, "88," hydramatic, radio and heater $1699
'50 OLDSMOBILE TWO-DOOR, radio and heater $1555
'51 CHEVROLET SEDAN, heater $1666
'51 STUDEBAKER SEDAN, heater $1555
'50 MERCURY SEDAN, heater $1555
'52 CHEVROLET COUPE, heater $1377
'49 OLDSMOBILE SEDAN, radio and heater $1355

TODAY
WILSON'S WILL GIVE YOU A BIG DISCOUNT!
as much as
$200 OFF
the price of a used car

TODAY
WILSON'S WILL GIVE YOU AN OVER-ALLOWANCE
as much as
$200 More
than the present value of the trade-in

COME IN

'51 DODGE SEDAN, heater $1299
'49 HUDSON SEDAN, heater $1299
'49 CHEVROLET SEDAN, heater $1266
'41 CADILLAC SEDAN, radio and heater $1199
'48 OLDSMOBILE SEDAN, heater $1155
'49 PONTIAC SEDAN, radio and heater $1166
'47 OLDSMOBILE SEDAN, hydramatic, radio and heater $1222
'49 PONTIAC TWO-DOOR, heater $1088
'52 HILLMAN SEDAN, heater $1188
'49 CHEVROLET TWO-DOOR, heater $1133
'47 DODGE SEDAN, fluid drive, heater $999
'53 TRIUMPH TWO-DOOR, heater $722
'47 HUDSON SEDAN, radio and heater $777
'47 CHEVROLET TWO-DOOR, heater $722
'46 PACKARD SEDAN, heater $599
'41 OLDSMOBILE CONVERTIBLE COUPE, radio and heater $666

RED SPOT SPECIAL
1951 CHEVROLET ¾-TON PICKUP Was $1,333 NOW $1183

USED TRUCKS
'51 CHEVROLET SEDAN Delivery $1399
'52 CHEVROLET HALF-TON PICKUP $1188
'52 MERCURY HALF-TON PICKUP $1222
'48 CHEVROLET SEDAN DELIVERY $899
'49 G.M.C. ONE-TON PANEL $799
'46 CHEVROLET ONE-TON PANEL $399
'39 CHEVROLET ONE AND ONE-HALF TON $199

TODAY—LAST DAY
WILSON MOTORS
YATES AT QUADRA
3-1108
CHEV - OLDS - CADILLAC

47 CARS FOR SALE

This Week's TOP BUYS Are At
EMPRESS MOTORS
Featuring
30-Day Exchange Privilege
30-Day 50-50 Warranty
Guaranteed Satisfaction
Budget Terms

'50 Buick Sedan
An exceptional car. Beautiful low lines. Buick's top model with all refinements. This is an opportunity you should not miss. One only License No. 32-115.
$2295

'53 Pontiac Sedan
New car guarantee. License No. 74-300.
$2167

'52 Buick Sedan
Radio, heater, Dynaflow, color beige License No. 44-214
$2675

'51 Buick 2-Door Dynaflow
Radio, heater. Top condition License No. 2-395
$2390

'51 Pontiac Powerglide Sedan
Two-tone sungold and ivory License No. 20-037
$1797

'52 Pontiac Sedanette
Radio and heater. Yew tree green License No. 42-479
$1987

'51 Chev. Powerglide Sedan
Radio, heater. New tires License No. 16-335
$1698

'50 Pontiac De Luxe Sedan
Radio and heater. License No. 25-160
$1695

'41 Pontiac Sedan
Heater. Blue. License No. 35-574
$490

'41 Oldsmobile Sedan
Heater, radio. Grey. License No. 25-008
$495

'40 Nash Sedan
Heater, radio. Beige. License No. 15-765
$393

'37 Chevrolet Sedan
Heater. Green. License No. 17-645
$298

'40 Chevrolet Sedan
Heater. Blue. License No. 28-736
$494

'42 Dodge Sedan
Green. License No. 35-684
$390

'41 Plymouth Sedan
License No. 20-868
$495

'38 Plymouth Sedan
Two-tone blue. License No. 29-254
$225

'36 Dodge Coach
License No. 38-142
$187

'34 Pontiac
New tires. License No. 76-930
$135

'50 Studebaker 2-Door Sedan
Two-tone green. Top condition License No. 16-631
$1247

'47 Buick Sedan
Radio and heater. Yellow and black White-wall tires. License No. 41-199
$1295

'47 Buick Sedan
Radio and heater. Two-tone blue License No. 46-617
$1393

'48 Mercury Sedan
Green. License No. 4-174
$797

'50 Chevrolet Sedan
Heater. Blue. License No. 3-476
$1397

'46 Dodge Club Coupe
License No. 26-898
$989

'47 Chevrolet Sedan
Heater. Beige. License No. 22-450
$898

'46 Chevrolet Sedan
Good value. License No. 36-175
$757

'50 Studekaker Sedan
Overdrive and hill-hold. License No. 44-614
$1363

'49 Pontiac Sedan
Heater. Blue
$1222

'46 Plymouth Sedan
Heater. Black. License No. 35-580
$757

'48 Dodge De Luxe Sedan
Heater. Green. License No. 71-016
$1090

'50 Mercury Club Coupe
Radio and heater. License No. 4-300
$1690

TRUCKS
Conditioned Right
Priced Right

'49 Dodge
1-ton pickup. Value plus
$750

'50 Mercury
½-ton pick-up. Try this one
$985

'51 Fargo
½-ton pick-up. Good as new
$1050

'47 Ford
½-ton panel. Good motor. New paint
$660

'42 Dodge
3-ton. Chassis and cab
$290

Drive In—Trade-In Today!

EMPRESS MOTORS LTD.
Open Saturday and Monday Till 9
900 Fort St. at Quadra
4-8154

47 CARS for SALE

Check Olson's Cars Pricing and Benefits
Then Use Your Own Good Sense

WE WANT YOU TO INSPECT OUR VALUES AND COMPARE

1950 PLYMOUTH SEDAN. Ideal family car. Stock 1974B $1399
1952 AUSTIN A-40. Top condition, air-conditioner. Stock 2002A $1146
1951 PLYMOUTH SEDAN. One-owner car. Stock 2049A $1596
1946 CHRYSLER SEDAN. Built-in quality. Stock 2017A $1093
1952 PONTIAC SEDAN. Excellent throughout. Stock 2083A $1843

7 FULL DAY EXCHANGE
ON ANY CERTIFIED OR BLUE RIBBON CAR
HOW CAN YOU MAKE A POOR DEAL?

1950 AUSTIN SEDAN. A top buy is stock 2100A $742
1951 DODGE SEDAN. Dependable Dodge. Stock 2084A $1594
1950 CHEVROLET SEDAN. Unmatchable buy. Stock 2112A $1393
1949 PLYMOUTH SEDAN. Just test drive it. Stock 2064A $1141
1952 DODGE SEDAN. Unbeatable buy. Stock 1906B $1826

HERE ARE OUR WRITTEN GUARANTEES

Blue Ribbon Vehicles Carry a 60-Day Warranty That Is the Most Liberal in Victoria

Certified Vehicles Are Covered by a 30-Day 50-50 Warranty. No Idle Promises

You Get a WRITTEN GUARANTEE

1948 DODGE SEDAN. Outstanding value. Stock 2102B $994
1950 CHRYSLER SEDAN. Prestomatic drive, custom radio, air-conditioner, beautiful. Stock 2127A $2022
1948 OLDSMOBILE SEDAN. Down to earth value. Stock 2133B $1265
1950 PREFECT SEDAN. Look at this buy. Stock 2178A $484
1949 CHEVROLET SEDAN. Top-flight buying. Stock 2141A $1215
1947 MERCURY SEDAN. Sound transportation. Stock 2136A $733
1953 FORD CONSUL. Showroom condition. Stock 2115B $1594
1952 DE SOTO SEDAN. One owner, custom with tailored seat covers, air conditioner, radio, extras. Stock 2136A $3344
1948 DODGE SEDAN. Gift pricing. Stock 2162A $986
1952 FORD SEDAN. Custom radio, air conditioner. One owner, beauty. Stock 2121A $1889

AS YOU CHECK OUR VEHICLES FOR CONDITION, QUALITY AND PRICE YOU'LL BE SURE
They're Below Market

1950 CHEVROLET TWO-DOOR. Radio and heater. Stock 2097 $1374
1947 CHEVROLET COACH. Radio. It's a gift. Stock 1929C $789
1949 CHEVROLET TWO-DOOR. Value plus buy. Stock 2148B $1184
1953 CHEVROLET COACH. Air-conditioner, radio, one owner. As new throughout. Stock 2133B $2183
1950 DODGE COACH. Don't miss this buy. Stock 2179B $1482
1953 PLYMOUTH CLUB COUPE. One owner, extra low mileage. Not a mark on it. Stock 1932B $2188
1947 CHEVROLET COUPE. Very nice, model. Stock 2069A $882
1952 PONTIAC COUPE. Unreplaceable buying. Stock 2175A $1833
1948 PLYMOUTH COUPE. A buyer's buy. Stock 2172B $1084
1949 CHEVROLET COUPE. A real sharp value. Stock 2152C $1176
1951 CHEVROLET COUPE. Another top value. Stock 2176A $1582
1950 DODGE CLUB COUPE. Out-of-the-world value. Stock 2197A $1476

Prices in Effect Until May 4 Only

DON'T GO WRONG
GO RIGHT TO
OLSON'S
1036 YATES 4-1144
At Your Service Till 10 p.m. Under 30,000 Watts of Daylight.

47 CARS FOR SALE

SELECTED USED MORRIS CARS
We keep a good stock of carefully selected used Morris cars completely inspected and thoroughly serviced for your satisfaction—Guaranteed.
British Automobile Centre Ltd.
MORRIS — M.G. — RILEY
"Low Cost Motoring"
B 8141 971 Vancouver Street B 8141

1952 PONTIAC
FOUR-DOOR SEDAN
RADIO AND HEATER
IMMACULATE CONDITION
OWNER MOVING EAST
ONLY $1700
1695 FORT 2-8435

47A TRUCKS and TRAILERS FOR SALE

1947 CHEVROLET SEDAN DELIVERY, clean, A-1 condition, $800. Can be seen at the Evans-Coleman Johnson Garage on Swift Street.

HOUSE TRAILER, 25-FOOT LONG. Apply Walt Williams Service Station, Glen Lake on Sooke Road.

12-FOOT CABIN TRAILER, CARPENter made, good condition, reasonable. 2241½ Superior Street after 5 p.m.

1952 INTERNATIONAL ½-TON PICKUP, $1,150, 8-ft. box and canopy, long wheel base. Will finance. Phone Sidney 247.

2 TWO-WHEEL TRAILERS, $25 AND $50. 3-5921.

47B PARTS, TIRES and ACCESSORIES

G.M. CUSTOM RADIO TO FIT PONtiac, Chevrolet (except 1949-50) and Oldsmobile. Complete with antenna and fittings. 2½ years old. Apply McMorrans, Cordova Bay.

NEW TIRE SPECIAL
600-16 GOODYEAR TIRE, $15.95 (exchange); 670-15 Goodyear tire, $16.95 (exchange). Gavin Jack, 1317 Quadra. 3-0331.

VIC WEST WRECKERS MOTORS, transmissions, trailer make-up, batteries, tires, etc. E 8233, eves. G 4327. 214 Dundas Street.

WRECKING 1940 FORD, ALSO 1940 Pontiac.
SANDY'S AUTO WRECKING
1023 View Street 3-7521

USED PARTS FROM 1937 WILLYS. 504 Johnson Street.

CLARK'S AUTO PARTS, 3233 DOUGLAS. Used parts for cars and trucks.

ARE YOU USING TOO MUCH OIL?
ASK US ABOUT
PISTON SEAL
The inexpensive way to increase COMPRESSION and decrease oil consumption.
DICKINSON & DUNN
Back of The Bay on Arena Way

SOMETHING NEW
Arm rest covers for the car. Six colors. Install yourself. Fits all cars.
$2.85
DICKINSON & DUNN
Back of The Bay on Arena Way

12-VOLT ACME FIBREGLAS BATTERIES, $23.00 Ex.
18 Months Guarantee
New six-volt batteries—$11.50 ex.
FRANCIS BATTERIES & TIRES LTD
1412 Quadra Street Phone E 7032

47C AUTO REPAIRS and SERVICE

MOONEY'S AUTO BODY SHOP. 3-4177. Complete collision repairs, painting, etc.

EXPERT AUTO REPAIRS
20 YEARS' EXPERIENCE. GUARANteed jobs. Free estimates. Speedometer and wiper repairs. Chet Dowman 724 Johnson E 1411

47D AUTO FINANCING and INSURANCE

AUTOMOBILE FINANCING
Purchases of automobiles, household appliances and industrial equipment financed on monthly payment plan. Loans on late model cars. Reasonable rates. Prompt service.
ISLAND FINANCES LIMITED
1112 Broad Street Phone 4-6831

J. W. BUCKLER, MILLER BLOCK, Room 116, 1006 Government, 3-2144 for all your insurance needs.

C. REYNOLDS, 1118 QUADRA STREET. 2-0732 or 3-8457. Car, fire, insurance.

47E AUTO BODY REPAIRS and PAINTING

EXPERT RADIO REPAIRS
Jack Lacey Auto Body Shop, corner Pembroke and Douglas, 3-5521.

48 CARS and TRUCKS WANTED

WE PAY CASH FOR LATE MODEL cars. Quality Car Sales, 1030 Yates Street. 2-2241.

49 BOATS and MARINE FOR SALE and WANTED

FOR SALE—ONE 18-FOOT OUTBOARD Express cruiser, fully equipped, used four month, in new condition. Boat owners before you paint see the 1954 Brolite-Z-Spar marine paints and varnishes, stains and fillers. Also brushes and glue. Also 1954 Johnson outboards, Briggs-Stratton and Wisconsin air-cooled engines. We stock complete line of boat fittings, seat cushions, swivel boat seats and fire extinguishers. Remember we stock a complete line of fishing tackle, rods and nets. Specialized engine repair service.
Angus Marine
2220 Douglas Street 4-7431

BOAT LUMBER FOR SALE
Extra-long plywood panels; yellow cedar for stringers; oak for chine, sheer and keel; mahogany for trim and decking. Boat Plans - Glue - Brass Screwnails
BUILDERS SASH & DOOR LTD.
350 Garbally Road Phone B 3171-2

NOW YOUR NEW DEALER FOR THE Coventry Gas engines. Come in and take advantage of our parts and repair service for all makes of engines.
VICTORIA MARINE WORKS
2007 Government St. 3-8816. Nite 3-3893

ORR MARINE DISTRIBUTORS
One cabin cruiser for sale, Jeannie H. 36 ft. by 10 ft. Sleeps four. Marine toilet. (New Chrysler Crown M-47, 50 hours running.) Can be seen at Anchorage, Brentwood Bay, B.C.

GILLNETTER "LASKA II" for sale. 33' x 9', in first class shape, ready to go. Fully equipped with radio phone. Now at Shoal Harbor, Sidney. Price $6,000. Owner Sid. 255 R or 374-X.

MERCURY OUTBOARDS, CHRIS-CRAFT kits, fiberglas boats and covering kits. Triple "C" Resolac, Plexiglas.
SURFACING PRODUCTS LTD.
821 Fort Street Phone B 1928

30-FT. CABIN CRUISER FOR SALE, EXCELLENT CONDITION, PRACTICALLY NEW KERMATH ENGINE. PHONE 7-2283.

15-FT. PETERBOROUGH LAKE-CRAFT with 7½-h.p. outboard motor, complete with trailer, $550, or will sell separately. Phone 4-7367

NATIONAL MOTORS TRACTOR DIV. Agents for Clinton air-cooled motors.
Sales and Service
2312 Douglas Street 3-3922

FOSTER'S SHIPYARD
Boats built or repaired, machine work, welding, etc.
419 Bay Street 3-0408

16-FOOT INBOARD, TWO H.P. BRIGGS. Used one season. 874 Hyacinth Avenue. $125 or offer.

FOR SALE—1½ H.P. BRIGGS-STRATton marine engine, good running order. 4-2151.

FOR SALE — 14-FT. V-BOTTOM INboard, plywood construction, two years old, $140. Phone 8-3604.

JOHNSON OUTBOARD MOTORS. Kohler gas engines. Ramsay Machine Works Ltd., 4-5314.

12-FOOT PLYWOOD BOAT, GOOD CONdition. 573 Manchester Road, Gorge. 2-8871.

18-FOOT OUTBOARD CRUISER, MARine toilet, sleeps two, $800. 3-1369.

14-FOOT BOAT, 2½-H.P. INBOARD. $125. 852 Darwin.

15 FT. NEW SAILBOAT FOR SALE AT a sacrifice. Phone 3-8160.

49 BOATS and MARINE FOR SALE and WANTED

B.C.'S FINEST YACHT BARGAIN
EXCELLENT CONDITION—58 FT.
FULL CUMMINS DIESEL
BENDIX CONTROLS
LUXURY CRUISING FOR 8
EXCELLENT FOR CHARTERS
SEAWORTHY
ALSO TRADE FOR SMALL BOAT

Here is one of British Columbia's finest cruising yachts, extremely well built and furnished. She is an excellent sea boat, has cruised to Alaska, worked off the Queen Charlottes, etc. An excellent boat for the family man and profitably used for charter. Power is Cummins Diesel which is cheap to operate, air-cooled lighting plant, plus electric charger for shore comfort. Hot-water heating and hot and cold running water under pressure. One complete bathroom with tub and one two-piece lavatory. Sleeping accommodation for eight people (owner's stateroom has double bed). Furnishings are complete and include ship-to-shore radio telephone, long-wave radio, china, cutlery, bedding, drapes, furniture, etc. Bendix controls make this ship easily handled by one man so a crew not necessary. Modern galley with full Cyclos oil range, full fire-fighting system, dinghy on davits plus one new mahogany plywood dinghy and new outboard motor and compass, searchlight, horn, etc., all included. This ship must be sold immediately and private surveys are invited. A smaller cruiser or other assets would be taken as part trade. Immediate inspection would be appreciated. EXCELLENT COMPANY SHIP. Full bargain price $18,500
D. R. McAdams, 4-3054; home, 4-9279.
Northwestern Securities Ltd.
112-745 YATES STREET

PAINTING TIME IS HERE
For C.I.L. Paints and Varnishes
and
Firzite for Plywood
See
EDWARD LIPSETT LTD.
509 BASTION G 8149

BOAT PAINT SUPPLIES
Hull, Copper, Non-skid Deck Paints, Varnishes, Solvents, Linseed Oil, etc.
SHIP CHANDLERS (McQUADE'S) LTD.
New Location, 1252 Wharf St. E 1141

BOAT LUMBER
Red Cedar, Yellow Cedar, Oak Ribs
DALZIEL BOX LTD.
2800 Bridge Street G 1422 or G 3814

51A MORTGAGE LOANS

FUNDS ON HAND AND IMMEDIATELY AVAILABLE FOR MORTGAGE LOANS. Large and small amounts – low interest —quick decisions. Repayment to suit. Reasonable charges. Mortgages and agreements purchased.
Consult Our Mortgage Department
P. R. BROWN & SONS LTD.
Serving Victoria for Over 50 Years
1112 Broad Street Phone Garden 7171

MONEY TO LOAN
Various amounts, $1,000, $2,000, $3,000, available for good first mortgages. High interest not as important as security and covenant.
SWINERTON & CO. LIMITED
620 Broughton Street E 7181

APPLICATIONS FOR LARGE OR SMALL mortgages appreciated. We specialize in refinancing also purchasing mortgages and agreements. Don Smith, Financial Survey Ltd., 1324 Government Street, 4-9305.

LIMITED AMOUNT OF MONEY AVAILable for small second mortgages. Don Smith, of Financial Survey Ltd., 4-9305, residence 3-5884.

A. Bernard & Co. Ltd.
MORTGAGE LOANS OF EVERY DESCRIPTION
629 FORT STREET PHONE G 8335

52 WANTED TO BORROW

PUT YOUR SAVINGS TO WORK ON these first mortgage investments: $4,000, 7%, $50 month, 3-year term. Value $8,500, new; $2,500, 7%, $50 per month, 3-year term. Value $6,500; $1,250, 7%, $20 per month, 3-year term. Value $5,000; $1,500, 7%, $30 month, 3-year term. Value $5,500; $5,500, 7%, $65 month, 3-year term. Value $12,000, new; $4,700, 7%, $60 per month, 3-year term. Value $8,900. Phone Don Smith, Financial Survey Ltd., 4-9305; res., 3-5884.

WANTED—CLIENTS WITH LARGE OR small sums of money to invest in first mortgages at 6% and 7% interest, good monthly payments. Inquiries appreciated. Don Smith or W. S. Kirkpatrick, 4-9305. Financial Survey Ltd., 1324 Government Street.

53A TIMBER FOR SALE AND WANTED

NOBODY WILL PAY YOU MORE FOR small or big patches of fir, cedar, balsam or hemlock. I will buy for cash or on stumpage, standing or felled or felled and bucked timber or logs. Box 190, Victoria Press.

NOBODY WILL PAY YOU MORE FOR small or big patches of fir, cedar, balsam or hemlock. I will buy for cash or on stumpage, standing or felled, or felled and bucked timber or logs. Box 1403, Victoria Press.

54 BUSINESS OPPORTUNITIES

REVENUE PRODUCERS
CORNER GROCERY STORE — TURNover $3,000 monthly. Four-room living quarters. An excellent buy. Price for property and equipment (plus stock at invoice) $14,000.

AUTO COURT—Containing seven modern cabins, a three-room cottage for owner. Nine acres of property, all year revenue. Price with easy terms, $22,000.

NINE UNIT MODERN AUTO COURT—Cabin for owner. Three acres of property. Main highway. Owner retiring. Will accept home as part payment. All year revenue. Price with terms $39,900.

DE LUXE AUTO COURT—Main highway. Twenty modern cabins and attractive living quarters for owner. Excellent all-year revenue. Five acres of beautiful property. Owner will accept apartment house as part payment. Price with terms, $12,000.

Fraser Biscoe, 576 Yates. 3-9843
Evenings Mr. Beasley, 3-3225

BRICK AND CONCRETE DOWNTOWN buildings, $21,000. Three floors, 2,100 sq. ft. each. Street level to waterfront. Immediate possession, or can be leased. $135,000—Two buildings, one 120'x60'; four stories. Stores, rooms and suites, plus another building, 60'x120', one floor, street level, with 60'x60' upper floor, with elevator. Larger building can be bought separately, $95,000. Large space for purchaser available in both buildings. F. Marconi, 3-7174, eves. 4-6625, F. N. Cabeldu Ltd., 1212 Broad Street.

TRIPLEX—JAMES BAY
Two 3-room and one 4-room suite, each self-contained. Separate gas hot-water heaters and tanks, gas stoves. Separate meters, two furnished suites rented and large three-room suite available for purchaser. Building is solid construction in excellent condition. Full basement, hot-air furnace. Situated on a nice street in a popular rental district. Good revenue from low rentals. Price (some terms) $11,750. Phone owner, 4-8915.

FOUR SELF-CONTAINED SUITES
$3,000 a year gross. Auto-hot water heat. High view location, walking distance. $16,300.

STUCCO DUPLEX, SELF-CONTAINED
Fairfield, two two-bedroom suites plus basement suite, 5 years old, price $19,000. Please phone E. N. Bagshawe at 2-8117 or eves. 3-2548. Newstead Realty Ltd., 766 Fort St.

SELL OR TRADE
Grocery, confectionery, and meats. Modern, fully equipped. Cost $5,025. Give terms. Stock at invoice price—cash. Excellent location. Good business, long registered lease, low rent. Ideal for progressive operators. Illness forces sale.
GLEN COURT STORE
Blanshard and Humboldt

TRIPLEX — TRIPLEX
This is an outstanding buy due to illness of owner. Revenue $160 per month, plus five-room suite for owner. Best of construction. Oil-O-Matic hot-water heat to all rooms. Beautiful grounds, close in. Price $22,000. Cash to mortgage. For appointment to view phone Mr. Amos, 2-7276, anytime. Town & Country Homes Ltd.

OAK BAY — LOVELY SEA VIEW
Up-and-down self-contained duplex. One 4-room suite up. Rented $70. One 5-room main floor, $85. Full basement, Oil-O-Matic. Three lots. Good location. Only $3,000 down. Full price $12,600. To view please contact Mr. Nelson—Evenings 3-5833. Brown Bros. Agencies Limited, 1125 Blanshard Street, 3-1183-4.

BRIDGE LESSON

By Oswald Jacoby

NORTH 1
♠ A Q 8
♥ Q 10 7 6 3
♦ J 10
♣ A 8 5

WEST
♠ K J 4
♥ 5
♦ 8 6 5 2
♣ K Q J 9 3

EAST
♠ 9 7 6 3
♥ 8 2
♦ K Q 9 7 3
♣ 6 4

SOUTH (D)
♠ 10 5 2
♥ A K J 9 4
♦ A 4
♣ 10 7 2

North-South vul.

South	West	North	East
1 ♥	Pass	3 ♥	Pass
4 ♥	Pass	Pass	Pass

Opening lead—♣ K

Today's hand would have produced a fairly easy game at three no-trump. South would need only a successful spade finesse for this contract, winning two spades, five hearts, and the other two aces. When the hand was actually played in the recent tournament for the Vanderbilt Cup, however, Eugene Davidson of New York found himself in the quite normal but very difficult contract of four hearts.

West opened the king of clubs, and Davidson allowed him to hold the trick. The queen of clubs was led next, and declarer won in dummy with the ace.

The contract looked pretty hopeless, since apparently South was doomed to lose two clubs, a diamond, and a spade, even if the spade finesse succeeded. Gene made his contract, however, by catching first one opponent and then the other, in an end play.

After drawing two rounds of trumps, declarer took the ace of diamonds and led a low diamond. East had to win the second diamond with the queen and had to choose between a diamond and a spade return. A diamond return would obviously allow declarer to gain by a ruff and a discard, so East returned the three of spades.

South played low, and West was obliged to play the jack of spades in order to force out dummy's queen. Now declarer led dummy's last club, throwing West into the lead.

West could not get safely by leading another club, since this would give declarer a ruff and a sluff. Hence West likewise had to return a spade, permitting declarer to play low from the dummy and win in his own hand with the 10 of spades. Having thus avoided the loss of a spade trick, Davidson scored a well-earned game.

54 BUSINESS OPPORTUNITIES

FAIRFIELD DUPLEX BARGAIN—EACH suite four rooms and bathroom. Basement, garage. Fireplaces. Oil-O-Matic hot water heating system. Piped for ... Nice district. Early Possession. Full price only $8,500 cash. The best duplex buy in Fairfield district. Rosevear Company, 1115 Langley Street 4-6041.

CITY—RESIDENTIAL HOTEL
22 Suites. Beautifully furnished. Ideal location. Fully equipped dining room and lunch counter. High net revenue. Will sell or will consider selling half interest. No phone information. Please contact Mr. Nelson, Eves., 3-5833. Brown Bros. Agencies Limited, 1125 Blanshard Street, 3-1183-4.

10-UNIT AUTO COURT
Main Highway. Close in. Will take a home or revenue in city as part payment. Illness forces sale or exchange. Full price $42,000. Phone Mr. Amos, B 7276 anytime for full information. Town & Country Homes Ltd., 1923 Quadra Street.

SELLING BECAUSE OF ILLNESS, ONE going concern in Duncan city centre; also convalescent home, well established, government license, fully equipped. Will take Victoria property as payment on either. Phone Duncan 609 R 1 or business phone Duncan 1172.

GUEST HOUSE—CENTRAL, SIXTEEN rooms, furnished. Over 1900 monthly income. Garden, fruits, berries. Priced to sell. Owner retires. Box 1829, Victoria Press.

FIRST-CLASS COFFEE SHOP, MILK bar for sale, or will accept partner capable of managing same. Must have approx. $4,500 capital. Box 1807, Victoria Press.

WONDERFUL APARTMENT FOR couple to manage a lodge and auto court. Replies confidential. Box 1842, Victoria Press.

EXCELLENT RENTAL INVESTMENT — Large downtown block, fully rented in stores, offices and apartments. Further information phone 4-1843.

WANTED — GOOD REVENUE PROPERTY. ALL CASH. BOX 177, VICTORIA PRESS.

COFFEE SHOP, FULLY EQUIPPED AND operating. Nice living quarters. Phone Otter Point, 1-H.

STORE, 15'X30', DEAN HEIGHTS, OAK Bay. 7-2393.

Apartment Blocks Sound Investments

New stucco, nine suites, nets approximately $7,500 yearly. Price $65,000
Stucco block, four suites, ultra-modern, two years old. Price $31,500
Brick Apartment, four suites, tenants pay all utilities, carefree for owner. Price $18,500
Call office, 4-8109 or Mr. Davis, 4-8614.

Store with living quarters, turnover $3,600 monthly, excellent fixtures, suburban, no competition, stucco and five rooms living quarters. Selling business, stock, fixtures — $7500 renting living quarters.
Call Mr. Fiddick, eves., 7-2529.

Duplex Side-by-Side

Close in, stucco, each unit has hot water heating, living room, fireplace, oak floors, modern kitchen, two bedrooms, separate garage. Price $13,000
Call office 4-8109 or Mr. Davis; evenings, 4-8614.

GEORGE RANDALL LIMITED
1309 DOUGLAS STREET 4-8109

17½% PLUS SECURITY INVESTMENT

We have been fortunate in securing the listing of a well-known hotel property in one of the larger centres on Vancouver Island. The hotel has a steady year-round clientele of commercial travelers, government men, etc., no tourists. The assured return of this hotel is far beyond what one would expect possible with safety. This hotel does not have a beer parlor or restaurant. Briefly, here is what this hotel will do for you: Give you approximately $10,000 cash annually plus paying off $5,400 annually on mortgage, of which approximately $4,500 is principal, plus your living which includes very nice three-room suite, heat, light, laundry, phone, insurance, in fact everything except food and clothes. $5,400 pays off mortgage in approximately six years. Room rates, $4 to $5 per day single; $7, $8 per day double. All work handled by 1½ chambermaids. Very little work for owners, in fact this hotel could be run with a manager, if owner didn't desire to reside there. This is a genuine proposition, open to full inspection.
$35,000 Will Handle
For full particulars, contact J. M. Chesman, E 4833; K. R. Liss, B 5865.
Pemberton, Holmes, Ltd.
G 8124

4 SUITES—FAIRFIELD

Attractive four-suite apartment house only one year old. Electric frigs and ranges. Nets approximately 11%. Half cash to handle. Full Price $22,000

LAKEFRONT AUTO COURT 11 UNITS—15 BOATS

Situated on one of the finest and largest lakes on the Island. This attractive court has lots to offer and has great possibilities for future expansion. Good fishing, boating, hiking and shooting in the near vicinity. Comprises of 30 acres with 730 feet of lakefront; Covered boathouse and good swimming rafts. About half cash to handle or owner might consider trade. Price $22,000
For more particulars call Mr. Hope 4-4115, Eves., 3-6924

THE B.C. LAND
& Investment Agency Ltd.
OUR 91st YEAR IN REAL ESTATE
922 GOVERNMENT STREET

MONEY-MAKING BUSINESSES

We recommend these buys—

1. Ice cream agency. Contract to deliver ice cream products to larger stores. Unlimited opportunity for expansion. Price, including one refrigerated truck and stock of about $600.00 only $4000 (Some Terms)
2. Coffee shop. Up-town location. Turnover $60.00 daily. Short hours. Extra well equipped. Good lease. One of the best in the city. Price including stock $7000
3. Grocery with four-room living quarters. Turnover $3,000.00 month. Rent $70.00. Will take modern house in trade. Price, for $3,000.00 stock and fixtures, only $5500
4. Coffee bar. Up-town. A-1 location. Could be increased by energetic operator. Fully equipped. A good deal at only $1800

CALL JIM DAMON
SPECIALIZING IN BUSINESS SALES
2-2157. Eves., 2-5642
Western Homes Ltd.
611 Yates St.

HIGH CLASS HOTEL Over 40 Rooms Dining Room Seats Over 100

Very conveniently located to downtown area. Well established with continent-wide reputation and large clientele. To be sold as a going concern with all furnishings and appointments. Excellent opportunity here for liquor outlet. Included also is a very fine attached 8-room residence for owner. Would consider apartment as part payment. Terms. Full price $125,000
Exclusive Agents
SWINERTON & CO. LTD.
Member Real Estate Board of Victoria
620 Broughton St. 3-7181

EXCLUSIVE 429 BELLEVILLE REVENUE

Grosses $133 per month, plus three rooms for owner. Furniture in rooms included. Take a look at the outside. This won't last; $1,750 down purchases this excellent property. FULL PRICE $7850
C. Elford 4-0646, King Realty.

56 LISTINGS CANCELLED

1729 MIDGUARD, CO-OPERATION Johnston's, 451 Durban, 900 Dunsmuir, 211 Stormont Avenue. Following exclusives—3026 Alder, 433 Fraser, 2971 Millgrove. Sold by Keith MacFarlane, P. R. Brown & Sons, 1112 Broad Street, in the last few weeks. If you have the house, let me know. I may have the buyer. Get quick, efficient, courteous service by phoning 4-7171 or 4-8974, Res.

56A LISTINGS WANTED

OPEN LISTINGS WANTED — WE WILL compete with anybody. Phone in your listings now and if your price is right we will sell quickly. Dickie & Co. Realty, 833 Fort Street. 2-4312; evenings 3-3640.

CASH CLIENTS FOR UP AND DOWN duplex's. Call Mr. Armstrong or Mr. Hope, 4-4115, B.C. Land & Investment Agency, 922 Government St.

57 HOUSES FOR SALE

LARGE NEW FOUR-ROOM BUNGALOW. Fully tiled Pembroke bath, fireplace, built-in electric kitchen. Full basement, shower and laundry tubs. Hot air heat. Built on choice ocean-view property: Two ½-acres lots, landscaped. House fully furnished. Owner moving east. $14,000 cash. Contact owner, D. D. Thrasher, Dickinson Road, Lantzville, Vancouver Island, B.C.

A GOOD BUY
In a near new Oak Bay modern stucco bungalow. Four rooms, bathroom, breakfast nook, entrance hall, garage, fireplace, Pembroke bath. Early possession. Nice quiet location. Price $7,500. Terms, approx. half cash, balance monthly.
ROSEVEAR COMPANY
1115 Langley Street Phone 4-6041

A GOOD BUY
In the Fairfield district, a spotless bungalow, five rooms and bathroom, entrance hall, basement, furnace, garage, fireplace. Low taxes. Nice surrounding homes. Immediate possession. Price $7,500. Terms, half cash. Discount, all cash. Offers invited. Rosevear Company, 1115 Langley Street. 4-6041.

LARGE FIVE-ROOM STUCCO BUNGALOW. Through hall, open fireplace in large living room, dining room, kitchen, four-piece bathroom and two bedrooms. High cement basement with automatic coal stoker. Large attached garage. Near schools and stores on bus line. No agents. Phone 3-2688.

AT STANLEY STREET NEAR FORT, nice-appearing eleven-room private home or easily duplexed, new roof, double garage, sawdust furnace. Two modern cottage gas ranges and one wood-and coal range included. Needs replumbing. Taxes $118. Price $6,000 cash. No agents please. 3-8092.

HOLLYWOOD CRESCENT, FACING SEA and Olympics, four bedrooms, spacious living room and dining room, cabinet kitchen, heavy wiring and gas, modern bathroom, Esso oil heat, full basement, extra plumbing, separate garage, south sun room. Price $10,500. Terms. Private. 2-0144.

ATTRACTIVE STUCCO BUNGALOW, four rooms plus extra room over built-in garage. Good garden, fruit trees, Cloverdale area near bus. Presently showing over 10%. Possession 30 days if desired. No agents. Box 189, Victoria Press.

VIEW ROYAL, $11,000; AMONGST new homes on large lot in high location with beautiful panoramic view and excellent TV reception, four-bedroom home with automatic oil hot-water heat and attached garage. $3,000 will handle. 569 Prince Robert Drive. 9-2480.

THREE-YEAR-OLD HOME, SITUATED on a half acre of land in Gordon Head district, five miles from city centre. Large combined living and dining room with wall-to-wall carpet, two bedrooms, kitchen, four-piece bathroom. No steps. $6,950. 7-3236.

VICTORIA WEST
Six-room home must be sold fast. Living room, fireplace, dining room, bright kitchen, three bedrooms. Spotless condition. Full price, $6,000. Call S. W. Spaven, Pemberton Holmes, 4-8124; eves., 4-7013.

OAK BAY, SOUTH OF AVENUE—SALE by owner. White stucco bungalow, five beautiful rooms, through hall, oak floors, ultra-modern kitchen, oil furnace, full, finished basement, etc. As new. Close to school and bus. $13,000. B 4041.

ONLY $9,800, FINEST MATERIAL AND labor, five-year-old bungalow. Five and half rooms, permanent stucco. Insulated. Oil heat (or coal), electric kitchen, utility extra. Basement room, numerous cupboards. 940 Cowichan, 2-3387.

FAIRFIELD, HIGH LOCATION, NICE VIEW. SECLUDED AREA. FULL BASEMENT WITH DRIVE-IN GARAGE. 4 LARGE ROOMS. OIL-O-MATIC HEAT. LOVELY GROUNDS. CASH. $11,500. 4-2893.

BURNSIDE DISTRICT, OVERLOOKING Portage Inlet; revenue producing duplex, nicely situated on 100x160-foot garden lot. Priced at only $7,500. Duncan D. McTavish, 913 Government Street. Phone 3-9814.

FOUR-ROOM LAKESIDE COTTAGE, fully furnished. 60-foot waterfrontage; float, etc. At Prospect Lake. Reduced to $3,000 for quick sale. Terms. Phone 3-4355.

FAIRFIELD — DUPLEX BARGAIN; four rooms and bathroom. Each suite, Oil-O-Matic hot-water heat. Price, $8,500 cash. Rosevear Company, 1115 Langley. 4-6041.

CHERRY POINT BEACH
Four rooms and bunk room, fireplace, electricity, telephone, finest water supply, large lot, fruit trees. Phone 3-1326 after 6 p.m.

FOUR-ROOM BUNGALOW, THROUGH hall plan, full basement, drive-in garage and laundry room, wired for electric range. Inglis electric hot water heater. Nice garden. $7,950. 7-2828.

FOUR-ROOM STUCCO HOUSE, 1765 Haultain, near Jubilee Hospital. Duroid roof. Full basement. Re-decorated, copper piping, good condition. Price $6,950.

$1,000 REDUCTION ON EIGHT-ROOM family home, close in, asking $4,500, now reduced to $3,500. Call Mrs. Johnston, Financial Survey Ltd., 4-9305 or home, 2-5655.

LANGFORD LAKE
Waterfront—Leigh Road
Modern four-room bungalow with furnace. Price $7,600, one-half cash. Balance terms. E 1761.

EARLY OCCUPANCY, FOUR ROOMS, kitchen has tiled sink; rumpus room, furnace; insulated; drive-in garage; good garden; $8,000 terms. Owner, 911 Darwin. 2-5844.

SIX-YEAR-OLD HOME, SECLUDED, choice residential area, Oil-O-Matic hot-water heating, landscaped garden, fruit trees, $16,000. No agents. Phone 7-2030.

$1,250 DOWN OR HIGHEST OFFER, bedroom, living room, kitchen and dinette; oil furnace, $5,500. 833 Hereward Road.

OAK BAY, NEAR WILLOWS BEACH bus and shopping centre, four rooms with dinette, stucco bungalow, basement; drive-in garage. Owner. Phone 2-9911.

COLWOOD
Three rooms with bathroom, large lot, central location, $2,000 down, balance $45 per month. Phone 8-1849.

FOUR-ROOM HOME PARTLY FURNISHED, bathroom, clear title, fruit trees, garden garage, $3,500. Owner, E. Collis, 54 Sims Avenue.

ESQUIMALT — CENTRAL MORTGAGE house. Four-rooms plus utility, basement and furnace. Immediate possession. Reasonable terms. 4-4794.

NEW RANCH-TYPE FOUR ROOMS—Utility and storage, hardwood Oil-O-Matic. Fruit trees. $8,950. N.H.A., $33.55 monthly, 5¼%. 3-4273, after 6.

FOR SALE—BUNGALOW, 1377 CRAIGDARROCH Road. Three bedrooms, oil heat, oak floors near completion. $14,000. Phone E 3482.

WELL-BUILT, SIX-ROOMED HOUSE, $12,750, Uplands slope. Cash. No agents. 4-4394.

FAIRFIELD — FIVE-ROOM STUCCO bungalow. Four years old. Oil-O-Matic 2-4858. Box 1834, Victoria Press.

MODERN FIVE-ROOM HOUSE, STREET with boulevard, Oil-O-Matic heat. Box 1819, Victoria Press.

SIX-ROOM HOUSE; IN GORGE DISTRICT, high location, low down payment, for quick sale. 4-0851. No agents.

BY OWNER—NEW 4½-ROOM BUNGALOW, located at 1356 Vining Street, near high school. E 5694.

THE ROYAL TRUST COMPANY

$2000 DOWN VIEW OF THE SEA

Hollywood Crescent. Five-room stucco bungalow. Oil-O-Matic hot water heating. Consisting of through hall, living room, dining room, kitchen with nook, two bedrooms, four-piece Pembroke bathroom. Wired for electric range, electric hot water tank. Full basement. Attached garage. Price $13,200
Mr. Coles.

THE ROYAL TRUST COMPANY
1205 Government Street
Office, 3-4126 Eves., 2-6752

57 HOUSES FOR SALE

TOWN AND COUNTRY HOMES LTD.
PHONE 2-7276 1923 QUADRA STREET
(Opposite Victoria Curling Club)

GOING TO BUILD? N.H.A.!! — N.H.A.!!

APPROVED PLANS of lovely homes available NOW for your inspection. Make an appointment and a salesman will be glad to serve you. Might like to see them in the evening! Phone 2-7276.

$1000 DOWN $1000 FAIRFIELD

Five-room bungalow, full basement, good garden, separate garage. Priced at $7000 Easy terms.
Phone Mr. Christensen, 2-7276

OPPORTUNITY KNOCKS! NEAR THE COLLEGE

$2,500 — DOWN — $2,500
ATTRACTIVE, modern stucco bungalow with THREE BEDROOMS, dining room, living room, electric kitchen, utility, Pembroke bath, patio, carport. NO BASEMENT. Panelec heating. All new homes in this area; 5% mortgage. Full price $12,000 (Balance as rent)
Phone Ken Sturgeon, 7-1580, Evenings; 2-7276 Anytime

WALKING DISTANCE 3 BEDROOMS, ONE FLOOR

Bungalow consists of five rooms, living room, family-size kitchen and three bedrooms, and separate garage. Down payment, $2,350; balance at $50 month. Full price $6650
Contact Harold Ware, Evenings, 2-1461

EXCLUSIVE FAIRFIELD SPECIAL $1500 DOWN

Owner leaving city. Sell at once. Four plus siding bungalow. All spacious rooms, clean as a pin. Full basement with extra bedroom. Ideal location close to stores and bus and park. TERMS: $1,500 down and $60.50 per month including taxes. To view call Mr. Ludlow, 3-5101 or Mr. Ware, 2-1461

QUADRA STREET THREE LOTS

Five-room bungalow. Full basement, garage, chicken house, bus at door. Taxes, $92. Full price $8300
Phone Mr. Amos, 2-7276 Anytime

REVENUE CITY—DUPLEX

Two self-contained suites, two bathrooms, full basement, furnace, upstairs suite pays mortgage monthly payment, walking distance. Clean and good. Terms less than half cash and $60 monthly. Full price only $8500
Please phone Ken Sturgeon 7-1580 and 2-7276

1421 CHAMBERS $1300 DOWN $1300

Five-room bungalow, 80x120 lot. Living room, kitchen, two bedrooms and dining room. Please do not disturb owner but call my agent to see the inside. Full price $4950 or reasonable offer
Contact Harold Ware; eves., 2-1461.

PARKING NO PROBLEM

CAPITAL CITY REALTY
650 CORMORANT ST. 4-1922

CLOSE IN DESIRABLE PROPERTY

9-room revenue home on 2 lots. Walking distance from city centre. A good buy that will pay for itself at the low price of $8500 (on terms)
Mr. Kemp, 3-8442 evenings

GOOD REVENUE SEA VIEW

Oak Bay duplex, five down, four up. Separate entrances. Oil heating. Double plumbing. Basement. Extra lot. Good value. Terms $12,600
Mr. DeMann, 4-2402 evenings

FAIRFIELD HOME and REVENUE

Close to park, shops and bus. Four housekeeping rooms earning $128 monthly. Nice three-room suite for owner. All furnishings in rentals included. Stoker heating. A good sound building. Clear title. A real investment on terms for $10,500
Mr. Honor, 4-2565 Evenings

EXCHANGE 4-ROOM BUNGALOW

Offering a neat, clean, four-room bungalow. Full basement; furnace heating. Wired for range. Good district. Clear title as part payment on good revenue property up to $15,000. Cash and good monthly payments on balance.
Ken Walters, 3-8188 Evenings

ESQUIMALT 4-ROOM BUNGALOW

Brand new stucco bungalow. Four beautiful rooms. Ready to move into. View of sea. Wired. Desirable and very attractive. Cash or terms. $7600
Stan Kennedy, 4-4894

UPLANDS NEW BUNGALOW

Dazzlingly new six-room rancher. Modern in every way. De luxe plumbing fixtures. Immediate possession. See it, love it and then buy it. You will not be sorry. Terms. Full price $17,500
Stan Kennedy, 4-4894 Evenings

NEWSTEAD REALTY LTD.
766 FORT ST. 2-8117

$7950 $7950 THREE BEDROOMS Hot-Water Oil-O-Matic Heating

This five-year-old attractive bungalow consisting of living room with fireplace; large cabinet kitchen, three good-sized bedrooms, utility room with laundry trays; plus attached drive-in garage. Lovely grounds, all landscaped. Terms available. Full price $7950
Contact Doug Robertson at 2-8117 or Eves., 4-0662, or Cliff Baiers at 2-8117 or Eves., 3-2309

CEDAR HILL-MT. TOLMIE THREE BEDROOMS

New, attractive semi-ranch style residence with through hall. Substantial sized living room with L-shape dining area. Well laid-out cabinet kitchen. Hardwood floors throughout. Full basement with forced air heating, and drive-in garage. This is a beautifully-finished home and you must see it to appreciate the careful workmanship of the builder. Ready for occupancy in a few days. Close to school and bus service. Substantial NHA mortgage and the full price only $11,500
Phone Roy Alton at 2-8117 or Eves. 4-8513

LOOKING FOR NEWER COTTAGE-STYLE HOME? Off Quadra, Near Kings

Clean-cut two-bedroom with automatic oil heating. Exterior of striated shakes, gable roof. Nice frontage. Well centred. Hedge at front, garden fenced. Interior is compactly arranged to save work. Living room with electric fireplace. Bright kitchen equipped with modern white enamel gas range and glass steel hot-water heater. Utility room off kitchen. Tastefully decorated in pastel shades. Floors A-1 condition. Present mortgage payments $30. Kindly phone 2-8117 or evenings 2-0274 and ask for Mr. Forrest. Full price $7250

57 HOUSES FOR SALE

K & S

OPEN FOR INSPECTION SATURDAY 2 P.M. to 5 P.M. 3879 CAREY ROAD

Closing estate, five-room bungalow, full basement, Oil-O-Matic furnace. Two lovely garden lots. Price $9000
MR. PRATT, 4-4127; EVES., 3-7964.

10 MILE POINT

Large wooded lots on high ground. Priced from $700
MR. NICHOLS, 4-4127; EVES., 7-3184.

GRILSE LANE—BRENTWOOD

Attractive two-bedroom bungalow, stone's throw from beach and moorings. Large living room with excellent view, modern kitchen, generous dining area, Pembroke bathroom, glassed in sunroom, wall-to-wall carpet in living room and bedrooms. Garage. Exceptional buy for cash. Price $5500
MR. STUBBINGS, 4-4127; EVES, 2-1738.

CLOSE TO PARK, WATERFRONT

Five-room stucco bungalow. Full basement, drive-in garage. Lovely lot. Good value at $7600
MR. MICHAEL, 4-4127; EVES., 4-5106.

LOVELY LAKE HILL

Close to park, attractive stucco bungalow, must be sold, owner leaving for U.S. Living room with FIREPLACE, cabinet kitchen, two bedrooms, four-piece bath. Utility room, garage. Oak floors in living room. 70-Foot lot, fully landscaped. Price $8500
MR. NICHOLS, 4-4127; EVES., 4-5106

IMMACULATE

Best describes this commodious bungalow with attractive gardens, in LAKE HILL. Especially large living room, dining room with VIEW WINDOWS. Modern kitchen, breakfast nook and utility room. Two twin-size bedrooms. Daylight basement has DEN AND EXTRA BEDROOM. Hot-water heat. Attached garage and sundeck. Price $14,500
MR. WHYTE, 4-4127; EVES., 2-5076.

SEA-MOUNTAIN VIEW

This little gem is within the 4½-mile circle with 3½ acres of seclusion. Beautifully treed with fir and arbutus and a carpet of wild lilies. The view of the sea and Mt. Baker is superb. The well-built home of five rooms down and one up has automatic oil hot-water heating. One of those few remaining properties with absolute privacy, view Old World charm. Price $25,000
MR. PATT, 4-4127; EVES. 3-6536

OAK BAY SEA FRONTAGE

A most attractive home consisting of 11 rooms and four bathrooms. Living room, 26 x 25; dining room, 21 x 24; den, 24 x 24; BILLIARD ROOM, 29 x 21; five bedrooms, servants' quarters. Hot-water oil heating. Double garage situated on lovely grounds. This desirable property can be purchased for terms at a greatly reduced price. For particulars call
MR. HEPBURN, 4-4127; EVES., 3-7039.

KER & STEPHENSON LTD.
909 GOVERNMENT STREET

RITHET
706 Fort 2-4251
OUR 83RD YEAR

OAK BAY North of the Avenue

Here is a very charming and spotlessly clean semi-bungalow close to school and transportation. Spacious entrance hall; artistic living room, family-size dining room, two bedrooms and bathroom down. Concealed stairway to one finished bedroom up and room for additional bedroom. Full basement, good furnace, attractive garden. This is a very appealing home and everything in good taste. There is nothing better at the price asked $11,750
Call Mr. Speed, 2-4251. Eves., 2-8595

HIGH QUADRA Six-Room Stucco Bungalow

The most charming THREE-BEDROOM HOME in the High Quadra district and as new today as the day it was built. Tastefully decorated, this delightful home comprises spacious reception hall, GRAND LIVING ROOM, 15x20, WITH MOST ATTRACTIVE FIREPLACE, GUEST-SIZE DINING ROOM, 13x15, smart cabinet kitchen with range wiring, tile sink and dining space, Pembroke bathroom with tile floor. AUTOMATIC HOT-WATER HEATING, copper pipe, high basement, drive-in garage. LOVELY SECLUDED AND EASY-TO-KEEP GARDEN with rockeries and fish pool. THIS HOME IS IN SPLENDID CONDITION. WE STRONGLY RECOMMEND THIS AS THE BEST BUY IN HIGH QUADRA DISTRICT. Terms can be arranged. The full price $12,600
Call Mr. Kitto, 2-4251; Eves., 3-1880

OPEN HOUSE TODAY 2717 Queenswood Drive

Known locally as "Ghizeh House" this charming and dignified home near Telegraph Cove is open for inspection from 1 P.M. TO 5 P.M. AND 6 P.M. TO 8 P.M. TODAY, MAY 1. Situated on about one acre of lovely landscaped grounds with view of the San Juan islands giving seclusion without isolation. The asking price is $22,500 but owner is open to offers and will consider taking property up to $10,000 as part payment—see this lovely home today and make your proposition to Mr. Thomas, 4-8660, 2-4251.

EXCLUSIVE OAK BAY THREE BEDROOMS OIL-O-MATIC 1751 HAMPSHIRE RD.

O.K., so this is an old home. It's still an excellent FAMILY HOME in a first-class residential area. Entrance hall with hardwood floor. Attractive living room with fireplace, family-size dining room, cabinet kitchen, enclosed stairway with three good bedrooms upstairs. TWO EXTRA ROOMS in the basement. Oil-O-Matic heating and automatic gas water tank. Insulated and weather-stripped. Separate garage. Large, semi-secluded lot. Drive by and see it. Please do not disturb owner without an appointment. On terms $8950
Please Ask for Mr. Bacon, Eves., 4-4751

OAK BAY 6-ROOM BUNGALOW

Nice situation, south of the Avenue, four years old, oil heat, double plumbing, rumpus room. Price $13,900
Please ask for Mr. Edwards, eves. 4-6935.

H. A. HUMBER LTD.
1220 BROAD ST. 2-9161

—SEAFRONTAGE— AND SEA VIEW

FOR THE DISCRIMINATING BUYER, WISHING A HOME THAT IS DISTINCTIVE, WE HAVE A VERY COMPLETE SELECTION.
ALSO A FEW SUPERB HOMESITES PLEASE PHONE

LEACH & SPARKS
1119 Blanshard Street 3-4117

57 HOUSES FOR SALE

BOORMAN'S

FOR APPROXIMATELY $700 DOWN
We can arrange an N.H.A. building contract on your lot for either a
Two or Three-Bedroom Home
CONTRACT PRICES INCLUDE—
OAK FLOORING
RANGE WIRING
DOMESTIC HOT-WATER HEATER
COMPLETE INSULATION
FULL BASEMENT
HOT-AIR FURNACE
(Oil heating—optional)

Without obligation see our plans or let our contractor quote on YOUR PLAN.
LOTS AVAILABLE IF YOU DO NOT ALREADY OWN ONE.
We have had many years of experience arranging contracts and can recommend our builders.
For assistance and complete information please call into this office. WE ARE OPEN SATURDAY MORNING UNTIL 12.30.

CEDAR HILL—CITY Completely Redecorated

Four-room stucco bungalow, plus glass enclosed sunroom, separate garage. IDEAL FOR RETIRED COUPLE. OIL RANGE INCLUDED. PRICED TO SELL QUICKLY AT ONLY $5500
Stan Cornish, after hours, 3-5878

FAIRFIELD Boulevarded Street Clear Title 5-ROOM STUCCO BUNGALOW

Automatic Oil Heating
Automatic Hot-Water Heater
Oak Flooring
Living room, 15x18, to dining room, 12'6"x12' plus recess for buffet; kitchen wired for electric range. Bedrooms, 13'6"x11' and 12'x11'. Through hall. Price $9450
Terms If Required.
J. S. Boorman, after hours, 2-5036

LOVELY LOCATION FIVE ROOMS PLUS SELF-CONTAINED BASEMENT SUITE

Situated in a quiet residential area amongst expensive homes within walking distance to town. We are pleased to offer this very attractive well-constructed modern bungalow. It has a nice living room, full-size dining room, electric kitchen, two large bedrooms, four-piece Pembroke bathroom. BRAND NEW OIL-O-MATIC AIR-CONDITIONED heating unit. Automatic electric domestic hot-water tank, drive-in garage, separate entrance to basement suite. Compact garden in lawn, rockeries, etc. THIS MIGHT BE WHAT YOU HAVE BEEN LOOKING FOR. PRICE with terms $12,600
R. Harris, after hours, 7-2998

1,400 SQ. FT. FOUL BAY ROAD NEAR SEA AND TRANSPORTATION

Attractive five-room stucco duroid roofed bungalow. Oil-O-Matic heated. Oak floors. Ample cupboards. Living room 18x22, guest-size dining room, two bedrooms, 4-piece modern bathroom and electric cabinet kitchen. Interior in excellent condition. Garage in basement. Small garden surrounds this ideal home. Phone for appointment to view. Price reduced for quick sale to $12,700
Immediate occupancy. Terms can be arranged.
C. J. Harrington, 3-5846

Boorman Investment Co. Ltd.
616 VIEW STREET 3-7124

GEORGE RANDALL LIMITED

CITY BUNGALOW Attractive—No Steps

One of the smartest, new stucco, beautifully landscaped, living room, fireplace, oak floors, electric kitchen, two nice bedrooms, Pembroke bath, utility room, tubs. Price. $7950 $3,000 required
Call Mr. Davis, evenings 4-8614

$750 DOWN Vacant—7 Rooms

City, brick home, immediate possession, four rooms down, three rooms up. Monthly payments $55. Needs few repairs, move in. Price $4500
Call Mr. Fiddick, evenings 7-2529

ESQUIMALT

A good four-room siding bungalow, living room, two bedrooms, Pembroke bath, cabinet kitchen, nice lot. This house is on the bargain list and can be bought with a low down payment. Price $4700
Call Mr. Grieve, evenings 9-4163

OAK BAY Cash—$1800 Cash

Well located near bus, schools and stores. This four-room shake siding bungalow has living room with fireplace, two bedrooms, full basement, piped furnace, drive-in garage, good-size lot. Taxes only $68. Full asking price $7950
See this before you buy.
Call Mr. Twamley, evenings 2-9903

HIGH QUADRA 4 Bedrooms

If you are looking for a better class home for the family, see this semi-bungalow, stucco exterior, full basement and furnace, five rooms on main floor with two extra bedrooms up, all rooms spacious and spotlessly clean. Terms can be arranged. Price $12,500
Call Mr Roland Amos, evenings 2-3248

GEORGE RANDALL LIMITED
1309 DOUGLAS STREET 4-8109

FAIRFIELD THREE BEDROOMS OIL-O-MATIC EASY TERMS

White siding semi-bungalow situated on fully improved street, walking distance to town, schools and shopping district; 24-foot living room with large fireplace, lots of windows, full dining room, electric kitchen, bedroom and 2-piece bath, concealed stairway to two bedrooms, full bathroom and extra cupboard space. Basement, garage, forced hot-air oil heating, electric domestic hot water supply. Nice garden, some fruit trees. Taxes $196. Around $3,500 handles, at $11,500

STEWART CLARK
& CO. 314 YARROW BLDG.
4-1011 - 4-0317
Evenings, Mr. Custance, 3-7930.

$7450—Attractive siding bungalow nicely situated in quiet location on two fine lots. Has two bedrooms down and an extra bedroom upstairs. House insulated, and in excellent condition all through.

$3950—Four rooms and bathroom. A neat little home on quiet street near high school. All in good repair. Immediate possession. On terms.

A. S. MILLER
Real Estate and Insurance
1300 BLANSHARD ST. 3-0822

57 HOUSES FOR SALE

HICKS REALTY LIMITED
1710 DOUGLAS STREET 2-5104
OPPOSITE HUDSON'S BAY STORE

A HOUSE THAT DARED TO BE DIFFERENT!!

(347-G) A delightful and unusual house of seven rooms. There is a large panelled living room with a fireplace and French doors on to a glassed-in patio, a dining room, cabinet kitchen (wired) and small bedroom on main floor. Up an open stairway three attractive bedrooms (one with fireplace) and bathrooms, attached garage. A secluded, landscaped garden, full of shrubs and flowers. $3,000 down; balance monthly. Price $8950
Mrs. Burbidge, 2-5104 anytime.

ATTENTION INVESTORS

(362-G) Must sell immediately, so we are offering this up-and-down duplex at a rock-bottom price. There is a three-room suite, up, rented at $60 per month, and a four-room suite down for owner, or would also rent for $60 per month. Both suites are self-contained and in excellent condition. Full cement basement with furnace, drive-in garage, also car port and fruit trees on large lot. DON'T MISS THIS. Only $...000 down. Full price is $8500
Mr. Beswick, 2-5104 anytime.

JAMES BAY CLOSE TO SEA

(385-G) Four-room home for owner, plus self-contained suite rented at $60 a month. Full basement with hot-air piped furnace, separate garage, full-sized lot, with nice grounds. This home is in excellent condition. Good terms. Full price $7900
Mr. Anderson, 2-5104 anytime.

SAANICH SEVENOAKS

(321-G) Very comfortable six-room home, with nice living room and fireplace, cabinet kitchen, two bedrooms down, one up. Full basement, hot-air furnace, separate garage. Has two lots with plenty of fruit trees and garden space. Terms $1,800 down. Full price $6950
Mr. Anderson, 2-5104 anytime.

SEVEN ROOMS $1250 DOWN

(358-G) Situated near bus, stores and school, an older-type family home. Large living room, family-size dining room, four bedrooms, kitchen and bathroom. Separate garage and good garden. Price includes oil space heater. Price $5750
Mrs. Burbidge, 2-5104 anytime.

ANOTHER BARGAIN

(360-G) On the highway, just two miles south of Sidney. This four-room bungalow is on a nice large lot and is close to transportation, stores and schools. Home has a living room, kitchen, two bedrooms and three-piece bathroom. Basement with furnace and large separate garage. Full price $5250
Mr. Beswick, 2-5104 anytime.

THE B.C. LAND
& Investment Agency Ltd.
OUR 91st YEAR IN REAL ESTATE

UPLANDS DIRECTION

An outstanding two-story stucco residence commanding fine sea and mountain views. A three-bathroom home. Four bedrooms and two bathrooms up. One bedroom (or den) and another full bathroom down. Spacious and charming living room. Very fine dining room. Fairly large and delightful grounds. Seclusion. To close an estate we are offering this fine property for $25,000
Call Mr. C. R. V. Bagshawe
25 years in Victoria Real Estate

GONZALES

Built for two. A really delightful stucco bungalow in perfect condition, clean as a new pin. Through hall. A lovely living room-dining room combined of generous dimensions. Wide picture windows with views of Government House. Black tile fireplace. Two twin-size bedrooms. Compact kitchen (gas). Full basement. Tubs. Oil-O-Matic furnace. Insulated. Duroid roof. Nice garden. Price $9500
Please call Mr. C. R. V. Bagshawe.

VIEW ROYAL—CLOSE IN

This fine home is situated on a one-acre lot with many fine trees, shrubs and garden and offers the following accommodation, living room 18x14, dining room 14x10, two bedrooms 14x12-10x10, compact kitchen, four-piece bath, Oil-O-Matic hot-water heating, drive-in garage, and is about 15 years old in excellent condition. Price $11,800
For appointment to view please call Mr. Armstrong, 4-4115; Eves. 2-6900

FAIRFIELD—LINDEN

An excellent family home with large living room, dining room, kitchen, den with fireplace, on main floor, open stair to four bedrooms and bathroom. Full basement, OIL HOT-AIR heating, separate garage, situated among other fine homes. $2,000 down will be considered, $70 per month. Full price $8500

FOUR AND DINETTE

An excellent stucco bungalow comprising through hall, spacious living room with views from all windows, electric kitchen with large nook, two roomy bedrooms, four-piece Pembroke bathroom. Easy stairs to high basement, drive-in garage. OIL-O-MATIC HOT-WATER HEATING. A real buy at $10,500 (terms too)
Please ask for Mr. W. O. Cameron

OAK BAY SPECIALS

1. Attractive five-year-old stucco bungalow. Separate matching garage. Fully insulated. No steps. Taxes $100. Price $8950
2. De luxe spacious five-room modern stucco bungalow in choice location. Full high basement. Not just a bungalow in a row. Sea glimpse. Price $15,750

Call Mr. Hope, 4-4115; Eves. 3-6924
922 Government St. 4-4115
Member Real Estate Board of Victoria

J. H. WHITTOME & CO. LTD.
1218 BROAD ST. 2-4255

REDUCED—GOING EAST BLENKINSOP—LAKE HILL

By far the best value today in this very popular area where modern bungalows of this value and quality are very scarce. Perfect for either a family or retired couple. That third bedroom is tucked away upstairs from enclosed stairway. Located on a lovely lot that is sure to please the garden lover. In spotless condition inside and out. There are 4½ rooms on the main floor. Oak floors in the main rooms, open fireplace four-piece bathroom, etc. Also a fully-lined cement basement with laundry tubs, drive-in garage and piped furnace. Very handy location near shopping, and transportation, etc. Available with clear title or terms if desired. REDUCED PRICE $8900
Call Mr. Wood, 2-4255; Evenings, Keating 58 Q

$1500 DOWN ESQUIMALT

6½ rooms (4 bedrooms). Living room, kitchen and dinette, small utility room. This house is basically sound, the floors are in very good shape but you will have to swing the paint brush around and do a little finishing work in the kitchen. A little garden work would certainly improve things a lot, too! Apart from this, the location is good, the bus is close by, the price is open to offer and the owner will listen to your story. Asking price $5600
Call Guy Meuffels, 2-4255; Eves., 2-7042

$1000 DOWN DON'T EXPECT

a castle overlooking the strait, BUT we can offer you a dandy little modern, four-room plus shake bungalow. Large living room with dining area, two bedrooms, 3-piece bathroom, cabinet kitchen. Floor oil furnace and electric range all included. $1,000 down, $50 monthly. Price $4950
Call Mr. Wood and Mr. Drew, 2-4255; Eves., 3-4950

Four Suites, Self-Contained Near Parliament Buildings

Revenue of over $200 per month. All the building needs is a coat of paint; everything else has been done. New furnace, roof, plumbing, wiring, etc. Excellent corner lot will be worth the asking price in a short time. Only $12,600

ALTON & FLEMING
1006 BLANSHARD ST. Phone G 5112

57 HOUSES FOR SALE

F. N. CABELDU LTD.
1212 BROAD ST. 3-7174

OAK BAY (South) Oil-O-Matic — 2 Bathrooms

Just on the market this very desirable residence, situated on large secluded lot with hedges, lawns, fruit trees, double garage. LIVING ROOM is approximately 20x18; guest-size dining room, kitchen, one bedroom, den, three-piece Pembroke bathroom, main rooms and hall all having hardwood floors. Two bedrooms upstairs with four-piece Pembroke bathroom, basement with hot-air piped furnace OIL-O-MATIC. Reasonably priced $14,000
Arrange with R. C. Bennett to view property. Evenings, 3-4313

CITY

A very attractive matured family home, close to town in a quiet location on landscaped lot of rockeries, lawns, etc. Home of careful owner and always maintained in immaculate condition. Through hall plan with one-piece bathroom; large, bright and very pleasant living room with tiled fireplace; full, half-paneled dining room; kitchen with breakfast room and utility off. Two full-size bedrooms, and beautiful tiled walls and floor bathroom; colored fixtures. Upstairs, 2½ bedrooms, playroom and trunk storage. Nearly full basement, hot-water Oil-O-Matic heating, workshop. A very good family home (for duplexing). Asking $15,500
W. R. Cryer, 3-7174; Evenings, 3-2177

OAK BAY — $2800 DOWN

Modern six-room semi-bungalow. Drive-in garage, stucco finish with Duroid roof. Very well built and good location. Asking price open to offers. $10,500
W. R. Cryer, 3-7174; Evenings, 3-2177

UPLANDS Modern Ranch Beauty

Designed by a well-known architect for a wide, deep well-treed lot. This fine home combines charm with home-like comfort. Extremely attractive from the road with rose borders, rockeries, lawns, etc. A covered entrance gives access to a wide, through hall and French doors to large living room with brick fireplace and French doors to rear patio. Large dining room with fireplace and knotty pine trim. Streamlined cabinet kitchen, wired for range, utility off with tubs, cooler, cupboards, etc. Two large bedrooms and tiled Pembroke pedestal basin bathroom with separate shower. Full basement with Oil-O-Matic hot-water heating, drive-in garage, fruit room, etc. This beautiful home is fully insulated, has all best oak floors and the garden is delightful. Recommended at this low price $19,900
Mr. Cryer, 3-7174; Evenings, 3-2177

COSY COTTAGE

Four nice rooms, breakfast nook and large enclosed back porch. Separate garage, and workshop, well kept garden. Comfortable living with a minimum of work. Price $6750
Mr. Blenkinsop, eves., 4-6467

CITY

Attractive home with sea view. Includes three bedrooms and large playroom, as well as living room, dining room, kitchen and bathroom. Full basement. Package unit furnace. Price $14,000
Mr. Blenkinsop, eves. 4-6467

GOOD BUYING

$775—BUILDING LOT, 50' x 173', on two-mile circle, beautiful high ground setting. Easy terms if you wish.

$6800—Four-room cottage, fireplace, modern cabinet kitchen, utility, spotless.

$8500—New four-room stucco, almost finished. Fully modern, oil heat, high city location.

$8750—Five-room modern stucco, four years, basement, garage. Very good and real value.

$8900—Western wood finish interior and exterior, charm, character and established. Living room approximately 20' x 20', fireplace, real cosy; sun room off 16' x 10' dining room, kitchen (wired for electric range), and one small room on main level. No steps. Three bedrooms and bathroom, up, by interesting stairway. Lot 160' x 100', in informal lawn and shrubs; near Oak Bay, in Fairfield.

$10,500—Beautiful setting, established modern five-room stucco, through hall, basement, garage; oil heat. Attractive.

$10,900—Ranch, six-room stucco, through hall, carport, all conveniences.

$16,900—Six-room new bungalow, through hall, full basement, garage, oil air-conditioning. Quality.

$64,500—Downtown entertainment business, fully equipped, building included. Or business above with lease, $20,000.

F. Marconi, 3-7174; Evenings, 4-6625

THREE NICE HOMES

1. Windsor Park area, six-room modern bungalow, in a nice secluded area.
2. A stone's throw from Saxe Point Park, three-bedroom home, nice grounds, full basement. Full price $7800
3. High Quadra area, modern five-room bungalow, Oil-O-Matic heat. Full price $10,500

Call Cmdr. Wurtele, Evenings, 2-3498

$2500 CASH Secluded Location

Owner leaving town from this comfortable home in Oak Crest area, on high ground. Consists of through hall plan, to nice living room, open fireplace, two bedrooms four-piece bath, cabinet kitchen wired for range, dining space. Full basement with finished room. Hot-air furnace, drive-in garage, lot 98x200, with fruit trees, gardens. Call now. Exclusive listing. Price $9450
Ed Olson, 3-7174. Eves., 9-3783

OAK BAY 3027 HENDERSON TO CLOSE AN ESTATE

READY TO MOVE IN NOW. In excellent condition throughout. VIEWS OF SEA AND MOUNTAINS from living room, dining room, kitchen and nook. Two nice bedrooms, oak floors, full high basement with finished bedroom, double drive-in garage. A lovely 5-year-old home in excellent surroundings. The 5% N.H.A. mortgage can be carried on or paid off.
To view, call Mr. Cleary anytime, 3-7174. Eves., 4-2505

BROWN BROS. AGENCIES LTD.
1125 BLANSHARD ST. Phones 3-1183-4
(Member Real Estate Board of Victoria)

LAKEFRONT Choice Half Acre—Southern Exposure

Ten miles from city centre. Cosy five-room modern bungalow plus large glassed-in porch. Magnificent views of lake and mountains. Full basement. Oil-O-Matic heat. Sloping treed lawns to lake edge. Safe swimming and boating. Illness forces sale of this splendid property at the sacrifice price of $10,800
Eves., Mr. Gaunt or Mr. Clarke, 9-3407

$1700 DOWN

Four-bedroom bungalow. Five rooms on main floor and two finished upstairs. Very large living room with fireplace, modern kitchen, etc. Basement and automatic oil heat. Separate garage. Large landscaped lot. Close to school, bus and stores. Underpriced at $7500
Eves., Mr. Gaunt or Mr. Clarke, 9-3407

OWNER MUST SELL

Four rooms. Modern shake bungalow. Electric kitchen. Oil circulating heater. Breezeway. Attached garage. Cash $6300
Eves., Mr. Gaunt or Mr. Clarke, 9-3407

FOR RETIRED COUPLE

This four and a half-room stucco bungalow is situated close to stores and transportation. Consists of nice size living room (Heatilator fireplace), two bedrooms, kitchen with dining nook and Pembroke bathroom. All in excellent condition. Automatic heat. Separate garage. N.H.A. 4½% mortgage can be assumed. Full price only (exclusive) $7600
Please call Jack Ledger, 3-7181; Res., 2-6841

SWINERTON & CO. LIMITED
620 BROUGHTON ST. 3-7181

WATERFRONT

Five-room house with "Aga" range, boathouse, guest cabin, flowers and fruit trees. Further particulars, call Cobble Hill 92-R-3.

57 HOUSES FOR SALE

WESTERN HOMES LTD.
611 YATES STREET
Member Real Estate Board of Victoria

!! $1000 DOWN !! "ONE SOLD" TWO MORE SPECIALS

No. 1. VACANT — Eight-room siding house. Four rooms down, four rooms up. Full basement. Hot water heating unit. Radiators in all rooms. Dandy family home or a natural to duplex. $55 month. Price $6500

LANGFORD

No. 2. Three acres and a neat four-room bungalow. Living room, cabinet kitchen, two bedrooms, shower and toilet. Taxes $26. $50 month. Full price $5800
Johnny James or Stan Evans, 2-2157, Eves. 2-6515, 9-2182.

4½% MORTGAGE FOUR ROOMS PLUS

REASONABLE DOWN PAYMENT
Four very cosy rooms plus utility. Nice living room with fireplace and two ample bedrooms. Roomy kitchen with dining area. Kitchen oil range included. $2,000 mortgage payable at $30 month, including taxes. Near bus, store and school. Very good value at $6500
Call Jim Damon, 2-5642, or Ted Smith, 4-6013. Days 2-2157

—OAK BAY— OIL-O-MATIC SOUTH OF THE AVENUE

We are privileged to offer you a lovely six-room stucco bungalow in this desirable location. Through hall plan. The living room is large with open brick fireplace. French doors to den or sun room, guest-size dining room, two twin-size bedrooms. Spacious cabinet kitchen with nook. Full basement, Oil-O-Matic furnace. Separate garage. Over 1,200 sq. ft. Price $10,750
Ted Smith or Stan Evans, 2-2157; Eves., 4-6013 9-2182

N.H.A. Willows N.H.A. THREE BEDROOMS

NEAR WILLOWS BEACH AND SCHOOL
Five and a half-roomed stucco bungalow with Oil-O-Matic heating. All floors are oak. Electric cabinet kitchen. Fireplace in large living room. Roomy dinette. Full high basement with copper electric hot-water tank and drive-in garage. Large N.H.A. mortgage at $57.00 monthly including taxes. A very desirable location and property. Firm price. $11,950
Jim Damon, 2-2157; Evenings, 2-0841

OAK BAY BORDER $1250 DOWN

A good family home. Near Oak Bay Avenue. In perfect condition. Consists of living room, dining room with fireplace, three bedrooms, roomy kitchen and full basement. Separate garage. Taxes $80. Good value at only $5950
Jim Damon, 2-2157; Evenings, 2-0841

FRASER BISCOE
576 YATES 3-9413

$1500—DOWN—$1500 Excellent Value

Five-room home overlooking Gorge waters. Entrance hall, large living room with fireplace, GUEST SIZE DINING ROOM, kitchen and bathroom on ground floor down. Up two large bedrooms. Attractive garden on DOUBLE CORNER LOT. Separate entrance to garage. Monthly terms $55. Priced for quick sale $6750
Phone 3-9843; Eves., Mr. Beasley, 3-3225

TWO ONLY TWO THOUSAND DOWN Two Months for Possession

To own a home with THREE BEDROOMS? THREE MILES FROM TOWN AND A THREE-LETTER (N.H.A.) MORTGAGE AT 5¼%. Close to bus, stores, park and schools. Full basement with garage. These homes are now under construction in one of the more popular districts. If you need a home this year, you cannot afford to miss this opportunity as there will be no more of similar quality at this low price for HOUSE and LOT. Price $9400
Call Howard Jones for Full Particulars.

FAIRFIELD 380 Arnold Street

(465) Brand new TWO TONE STUCCO BUNGALOW with through hall, all floors hardwood, living room open fireplace, cabinet kitchen with dining space, two bedrooms; full basement with OIL-O-MATIC furnace, laundry tubs, drive-in garage. Can be purchased on attractive terms. Full price $9850
Evenings, Phone 3-4960 or 2-9761

WATERFRONT AND ACREAGE

(402) LAKE FRONTAGE—Four-room modern bungalow, plus three-room guest cottage. Electric water pressure. A snap at $6850
(573) METCHOSIN—12 acres. Six-room house, city conveniences. Price $8500
(580) LAKE FRONTAGE — Five-room modern bungalow, city conveniences, hot-water heating, full high basement, two garages. Attractive garden. $10,500
(581) SEAFRONT—Four-room modern bungalow. Landscaped grounds, garage and workshop. Twelve miles from city. $10,500
For further information on terms and location, phone 3-9413. Fraser Biscoe, 576 Yates Street. Ask for Mr. Collins.

PEMBERTON, HOLMES LTD.

RURAL AND RUGGED QUIET AND SECLUDED

A quaint little three-roomed cottage that would be ideal for a retired couple. Nearly five acres, some rock, other parts good soil. Assorted fruit trees, raspberries and strawberries. Large chicken house. Eight cords of good dry wood. Taxes $20.46 last year. Within the five-mile circle of town.

$1500 DOWN AND $10 PER MONTH

Full price only $2650
Call W. Woodley, Evenings 4-3916

OPEN FOR INSPECTION 3051 WESTDOWNE OAK BAY SATURDAY, MAY 1 2 to 5 P.M.

Modern six-room plus, ranch-style bungalow. Full basement, rumpus room, Oil-O-Matic heat, ½ acre landscaped grounds. Terms available at 4½%. An excellent home with view. Asking $23,500
Evenings, R. V. Caselton, 3-8464
Evenings, E. S. Jones, 8-2602

BUYER'S CHOICE $5500 $3500

OAK BAY
Five rooms, basement, furnace, drive-in garage. Small lot. Vacant $5500
CITY
Three rooms, basement, large lot $3500
Your opportunity for an income investment of over 12% may be purchased separately.
Please contact Reg. Caselton, Eves., 3-8464

FAIRFIELD Six-Room Shake Bungalow

Large living room, 20 x 16. Fireplace. Bright kitchen with nook, three bedrooms, four-piece bathroom. Large cement basement with fireplace very suitable for rumpus room. Separate garage with breezeway. Price $12,600
Call S. W. Spaven, 4-7013

57 HOUSES FOR SALE

KING REALTY
101 YARROW BLDG. 2-2131

DRESS SHOP
This attractive neighborhood shop also carries a good line of babies' wear. Reasonable rent on lease. The owner will consider an exchange on property or sell on attractive terms. Good turnover. No competition! Clean stock. Further information upon request. Mr. King, eves., 3-0001.

$1000
Down and the balance as rent. Blanshard Street property, close in. Ideal for person working odd hours. Total price $6300
Mr. King, Eves., 3-0001

SEA FRONT ESQUIMALT
Beautiful view property. Six-room home with full basement suite at ground level. Very attractive terms and the revenue will assist in purchasing $25,000
Mr. King, Eves., 3-0001

$1000 DOWN $1000
4 BEDROOMS
See this today!
Full price $5650
C. Elford, 4-0646

$1500 DOWN $1500
Four spanking clean rooms, with basement, close to city. Full price $5250
C. Elford, 4-0646

DUPLEX SPECIAL
Quadra area, near schools and shopping centre. One five-room suite down, one four-room suite up, self-contained. Some finished rooms in high basement. Hot-air furnace. Coal and wood partly furnished with stoves, beds, etc. Rentals show 14% on investment after paying taxes, light and heating. Full price, complete with furniture $10,750
Cash payment $3,775, balance monthly terms. Call Mr. Demers, 2-2131; Eves. 4-1423.

4-ROOM BUNGALOW
HIGH QUADRA
Neat and clean inside and outside. Cosy large size living room. Full size basement. Full price $7800
Cash $2,400, balance $34 per month, interest 5%. Contact Mr. Demers, 2-2131; Eves. 4-1423.

SIDE-BY-SIDE DUPLEX
Two self-contained suites—
No. 1: Four rooms.
No. 2: Three rooms.
Located in Esquimalt.
Full price $6800
Terms to be arranged.
For details call Mr. Mylres, 2-2131
Eves., 7-2639

OPPORTUNITY DAY
Opportunity to make a good buy. A large home in immaculate condition inside and out. Lower floor has hall, living room with fireplace, dining room, lovely kitchen with tiled sink, a den or small bedroom and a sunroom. Upstairs has two nice bedrooms and a good three-room suite rented at $50 per month. Full basement, all-steel furnace, garage and garden. Price $8400
$3,000 DOWN $50 MONTH
Call Mr. Goodsell, 2-2131; eves., 4-5265

A. BERNARD
& CO. LTD.
629 FORT STREET 4-9335
(Member of Victoria Real Estate Board)

EXCELLENT TERMS
BOWKER AVENUE
Splendid Oak Bay family home in choice location. Through hall plan to living room 20x15, dining room 13x12, wired kitchen, two twin-size bedrooms and bathroom on main floor. Two large bedrooms and second bathroom upstairs. Hardwood flooring. Full cement basement with drive-in garage and hot-air heating system. Priced right with very substantial terms at only $14,700
Mr. Green, Eves. 3-8090

P. R. BROWN
& SONS LTD EST. 1900
1112 Broad Street Phone 4-7171

QUADRA AREA (Saanich)
$6300—Very clean older type bungalow of five spacious rooms. Furnace, garage and partial basement. Terms $1,500 down and $45 per month. Don't miss this one.

HIGH QUADRA (Saanich)
$8950—Well built 5½-room bungalow among good homes on quiet street, close to schools, shops and bus. A very fine large garden lot. Same owner since built—Good value!
Mr. HOLMS, Eves. 4-1005

3 YEARS OLD
COUNTRY HOME
Six miles from city, on high ground with lovely view of sea and mountains. An exceptionally well-built family home of 6½ rooms, fully modern in every detail, excellent garden with lawns and flowers and fruits. Price $13,500
Mr. Robert.

$6850 REDUCED TO $5950
Fernwood district, four-bedroom home, spotless inside, very nice garden with greenhouse. Priced right, terms arranged.
Call Mr. Clark; evenings, 3-8097.

H. G. DALBY & CO. LTD.
634 VIEW STREET 3-6241

GILLESPIE, HART & COMPANY, LTD.
611 FORT STREET 4-1181

OAK BAY
THREE BEDROOMS
This attractive family bungalow is nicely situated on one and a half lots, in a very quiet area. LARGE LIVING ROOM with bay window facing south. ULTRA modern KNOTTY PINE KITCHEN with automatic dish washer. A high roomy basement with a wonderful RUMPUS ROOM WITH RUSTIC LOG FINISH. Oil air-conditioned heat. Considerable carpeting included at $14,500
Please call Miss Bleakney, 4-1181; eves., 4-8592.

$1975 DOWN
VACANT
New! Two bedrooms, large living room, cabinet kitchen and dinette with hardwood floors throughout, basement, drive-in garage, tinted plaster, Duroid roof, cream stucco; close to bus. Cannot be duplicated at $8,950 with balance at $65 month.
Call Alan Beecroft B 7514 or G 8902
W. Hollick B 0732 or B 2987
HOLLICK REALTY LTD. 1118 Quadra

OAK BAY SPECIAL
$2000 DOWN
Modern bungalow, five rooms and sunroom, full basement, garage. Extra good garden lot with fruit trees $9750
Please Ask for Mr. Ramsay
MEHAREY & CO. LTD.

58 WANTED TO BUY—HOUSES
URGENT! CASH CLIENT REQUIRES home in Oak Bay or Dean Heights up to $11,000. Must have two bedrooms, guest size dining room, full dry cement basement with hot-air piped heating. Not over 10 years old and in good condition. Please phone R. Harris, Boorman Investment Co. Ltd. 3-7124; after hours, 7-2998.
WANTED TO BUY—RETIRED COUPLE three or four-room bungalow. Cash. Within 20-30-mile circle. Seafront preferred. Oil heat. Consider summer home. Box 1846, Victoria Press.
FOUR OR FIVE-ROOM BUNGALOW required immediately, up to $7,500. Please phone Ted Smith, 2-2157; eves. 4-6012. Western Homes Ltd.
HOUSE WITH LITTLE OR NO DOWN payment or will rent with option to buy. References. Box 181, Victoria Press.
LET ME HANDLE THE SALE OF YOUR home. No fuss or bother. Alex Fleming, 4-5112; residence 3-4762.
RETIRED COUPLE WANT REVENUE or suites or bungalow with basement suite. Cash. Box 1830, Victoria Press.

LISTINGS URGENTLY REQUIRED
We have clients waiting for commercial properties, farms, duplexes, apartments, homes in all districts.
Call D. R. McAdams or Mr. Agar G 8054
NORTHWESTERN SECURITIES LTD.
112-745 YATES STREET

59 PROPERTY FOR SALE
6.45 ACRES NEAR GANGES, SALT Spring Island: NW 7.5 chns. of Sec. 2, Rge. 3-E, N. S.S. Island, Cowichan Dist., except n'ly 5 chns. thereof and except Pl. 2795. Four-room dwelling, full plumbing. Open to veterans and non-veterans on easy terms. Send tenders with $100 certified cheque to Regional Supervisor, V.L.A., Box 666, Victoria, before 12th May. Enquire at G 7134.
LOTS OF 48 ACRES, GORDON HEAD district, $1,500 each. Quiet spot. Sheltered location. Magnificient view of strait. Springs on property offer endless possibility for imaginative garden lover. E 9592.
FOUR LOTS EACH 50x120 ON ALLENby Street. Three face park, between Dean and Foul Bay Road. $825 each. Contact K. L. Boorman, 3-7124, eves. 2-2919.
ON ¾ ACRE LAND OVERLOOKING Ganges Harbour, five-room bungalow, six years old, fully modern and in A-1 condition. Will trade. For particulars apply 2931 Dean St. 2-2065.
CAMPBELL RIVER, CORNER LOT, SEA, mountain view, facing new high school. Apply J. E. Holm, 2024 Belmont, Victoria.
HALF-ACRE LOTS, CLOSE TO BAZAN Bay beach, $750, $25 down, $20 monthly. Phone Keating 17 Y.
WELL-CONSTRUCTED REVENUE HOME, four bedrooms, Duroid roof, walking distance. 4-7483.
LOT 152 CREASE AVE., HOUSE 32 feet wide, excellent mountain view. Apply 151 Cadillac. Phone 4-0982.
TODD INLET—ONE-ACRE LOTS, IDEAL for summer homes. 4-5976.
JUST A FEW LOTS LEFT AT $10 monthly. 8-3000.
COLWOOD—TWO ONE-ACRE LOTS. Also 1.8-acre lot. Belmont 6.

THE "PEACE" SUBDIVISION
LOVELY HIGH LOTS
REASONABLE TERMS
$650 TO $900
Drive out over the week-end and look over the subdivision. SEE OUR SIGN ON GLANFORD AVENUE.
THESE LOTS HAVE APPEAL FOR THE HOME BUILDER. HIGH LOCATION, MOST LOTS HAVE FRUIT TREES. YOUR TAXES WILL BE REASONABLE. EXCELLENT ROADS TO CITY CENTRE. TERMS ARRANGED.
Please call Herb Hodgson 2-2181 or 9-2585 day or night.

HARRY FOSTER
LTD.

BUILDING LOTS
OAK BAY—Corner, double, suitable for duplex; near sea. Price $2500
ROCKLAND - RICHMOND — Irregular shape. Sewer and water to line $1425
GORDON HEAD—High location, 75x105 $880
AND 100x98.5 $1100
HIGH QUADRA— 50 x 138 $825
CREASE AVENUE— 50x112 $550
WASCANA— 57 x 120 $525
Contact Reg. Caselton, Evenings, 3-8464
PEMBERTON, HOLMES LTD.
4-8124 — 1002 GOVERNMENT

N.H.A. APPROVED LOTS FOR HOMEBUILDERS
Excellent subdivision corner Hobbs Road and Arbutus. MOST REASONABLY PRICED LOTS in a lovely district. ALL LEVEL, NO ROCK, SPLENDID SOIL; none smaller than 74'x150'. Prices $800 to $1,250. Building restrictions 1,200 square feet. Hurry for these, they are selling fast for spring building. Ask for Mr. Gilmer.
SWINERTON & CO. LIMITED
E 7181

Builders Special
Six fine building lots, one with cement foundation and septic tank, also water. This is a bargain, all for $2300
Will consider good mortgage as payment.
Call Mr. Roland
Evenings 2-3248
GEORGE RANDALL LIMITED
1309 Douglas Street 4-8109

60 PROPERTY WANTED
COUPLE WANT LOT IN RESIDENTIAL area, up to $1,000. Phone 7-2525.
GOOD BUILDING LOT REQUIRED, preferably Oak Bay. 2-6553.
WANTED, PROPERTY, MT. TOLMIE-Gordon Head area. 3-1205.

61 ACREAGE FOR SALE
TWO BUILDING LOTS, 50X160, BURNside district; $800 each. Two and a quarter acres in Saanich district, off Interurban Road between Viaduct and Green Mountain Roads; open to offers.
DUNCAN D. McTAVISH
913 Government Street Phone 3-9814
43 ACRES, 30 CLEARED. LARGE BARN. Irrigation possible. Lot 1, Section 6, Range 2 and 3, Cedar District, Plan 8828, on Quesnel Road near Cedar; $4,000. Easy terms. Write Regional Supervisor, V.L.A., Box 666, Victoria.
SUMMER COTTAGE (DOUBLE LOT) 9¾ acres (8 acres cleared), finest water system, ideal for a holly farming land. Phone 3-1326 after 6 p.m.
ACREAGE OR LOTS, 10 MILES OUT, Happy Valley district. Easy terms. Suitable V.L.A. Phone 8-3205.

62 ACREAGE FOR RENT
NEAR CITY, LARGE ONE-ROOM dwelling, acreage. Rent low and care for cow, etc. Suitable couple or pensioner. 2-4644.

63 ACREAGE WANTED
ACREAGE WANTED—SUITABLE FOR nudist park. P.O. Box 1251, Victoria.

64 FARMS FOR SALE
DELIGHTFUL RIVERFRONT PROPerty. All buildings newly finished. $23,500. Trades considered. Box 641, Sooke.

65 FARMS TO RENT
FARM SUITABLE FOR DAIRYING, TWO miles Nanaimo. 100 acres land, 40 acres arable; cleared. Stream. Barn for 12 or 14 head of cows. Big hay mow. Dairy building. Three-room cottage, water, light. 7-1593.

Vacant Three-Room Stucco House for Sale
Sealed Tenders addressed to the undersigned will be received up to 5.00 p.m., Friday, May 7, 1954, for the purchase for cash of Lot 14, Block 16, Section 48, Victoria District, Plan 835, known as 2701 Asquith Street, Victoria, B.C.
Subject to Charge No. 78777-G the Crown.
Each tender must be accompanied by a certified cheque for $100.00 made payable to the undersigned. The highest or any tender not necessarily accepted. Full particulars on application to:
R. L. COX,
Official Administrator.
Administrator of the Estate of Charles Henry Rowles, deceased, 519 Central Building, Victoria, B.C.

NOTICE
SALE OF LAND
Offers will be received by the undersigned up to noon Monday, May 10th, 1954 for the purchase of property described as Lot 1 of Lot A, Block 2, Section 9, Esquimalt District, Plan 9212 located on the Southerly side of the Trans-Canada Highway and at the intersection of St. Giles Street and Chancellor Avenue.
It is a condition of sale that access entries shall be restricted to St. Giles Street and Chancellor Avenue only.
Offers submitted should be plainly marked on envelope "Offer for Land, St. Giles Street," and should be accompanied by a certified cheque for the amount of the offer, payable to the Minister of Finance.
The highest or any offer is not necessarily accepted.
N. M. McCallum,
Chief Engineer,
Dept. of Public Works,
Victoria, B.C.

TENDERS FOR COAL
WESTERN PROVINCES
SEALED TENDERS addressed to the undersigned and endorsed as above, will be received until 3.00 p.m. (E.D.S.T.), WEDNESDAY, MAY 26, 1954, for the supply of coal for the Federal Buildings and Experimental Farms and Stations, throughout the Provinces of Manitoba, Saskatchewan, Alberta and British Columbia.
Forms of tender with specifications can be obtained from the Chief of Purchasing and Stores, Department of Public Works, Room 168, Hunter Building, Ottawa, the District Architect, 705 Time Building, 333 Portage Avenue, Winnipeg, Man., the District Architect, 321 Federal Building, Saskatoon, Sask., the District Architect, 725 Public Building, Calgary, Alta., and the District Architect, 1110 West Georgia Street, Begg Building, Vancouver, B.C.
Tenders will not be considered unless made on or according to the printed forms supplied by the Department and in accordance with conditions set forth therein.
The Department reserves the right to demand from any successful tenderer, before awarding the order, a security deposit in the form of a certified cheque drawn on a bank incorporated under the Bank Act or the Quebec Savings Bank Act payable to the order of the Honourable the Minister of Public Works, equal to ten per cent of the amount of the tender, in accordance with the Government Contracts Regulations now in force, or Bearer Bonds, with unmatured coupons attached, of the Government of Canada or of the Canadian National Railway Company and its constituent companies, unconditionally guaranteed as to principal and interest by the Government of Canada.
The lowest or any tender not necessarily accepted.
ROBERT FORTIER,
Secretary.
Department of Public Works,
Ottawa, April 23, 1954.

NOTICE TO CREDITORS
Estate of MARY MURRAY, Deceased
All creditors and persons having any claims or demands against the Estate of the above-named deceased, who died on or about the 16th day of March, 1954, at the City of Victoria, Province of British Columbia, are required to send to the undersigned on or before the 4th day of June, 1954, their names, addresses and occupations and full particulars in writing of their claims and demands verified by Statutory Declaration.
After the said 4th day of June, 1954, the undersigned will proceed to distribute the assets of the said Estate among the persons entitled thereto, having regard only to the claims and demands of which he then shall have had notice, and that he will make final distribution of the assets at the expiration of one year after the death of the deceased.
Dated at Victoria, B.C., this 29th day of April, 1954.
R. L. COX, Official Administrator,
Administrator of the Estate of Mary Murray, deceased, 519 Central Building, Victoria, B.C.

NOTICE TO CREDITORS
IN THE MATTER of the Estates of AMY RAWSON McKEE and ETHEL LOUISE McKEE, deceased.
NOTICE is hereby given that creditors and others having claims against the Estates of Amy Rawson McKee and/or Ethel Louise McKee, late of Victoria, B.C., deceased, are hereby required to send them to the undersigned, Solicitors for the Executor, before the 1st day of June, 1954, after which date the Executor will distribute the said estate among the parties entitled thereto, having regard only to the claims of which he then has notice.
DATED this 22nd day of April, 1954.
CLAY, MACFARLANE, ELLIS & POPHAM,
301 Times Building,
630 Fort Street,
Victoria, B.C.

DRINKS VOTE

(Continued from Page 1)

it "is a waste of time and money."

Clr. Leslie Passmore said he was not against a plebiscite. "I'm not against drinking," he said, "but I believe that the people should have the right to vote."

Clr. Stanley Eden would make no comment. Clrs. Roy Wootten, George Austin and S. W. Brock were unavailable for their opinions on the issue.

NOT NECESSARY

Reeve Casey said he saw no necessity for a plebiscite in view of the vote in Victoria which definitely was in favor of all liquor outlets.

"I'm not my brother's keeper," he said. "If a person wants to drink that is his privilege."

He said that the new liquor outlets would have little affect on Saanich. "As far as I know only one person so far is interested in obtaining a license for the sale of spirits," he said. "We have few clubs and hotels and I don't see that we should make such a fuss over the matter.

Clr. Fleming said he was in favor of a liquor plebiscite because he felt that a large number of residents wanted a say on whether liquor should be sold in the municipality.

"Most people I've talked to are pleased with the results of the plebiscite in Victoria, but are not in favor of seeing liquor sold in their municipality," he said. They want to see first how the new liquor laws work out in the city.

GALLUP POLL OF CANADA

Canadians Optimistic On Future Employment

By CANADIAN INSTITUTE OF PUBLIC OPINION

The Canadian public, which, as reported last week, rates unemployment as the top community problem, does not feel that this condition will last very long.

In a national study just completed, feeling all across the country is just as confident about continued employment in the next few months, as it was four years ago.

Today, says the Gallup Poll, three people think there will be more employment in the coming weeks for every one person who thinks there will be less. While this point of view has to do with the seasonal development of jobs opening up on farms, in navigation, tourist business and other summer work, it has not changed much since 1950.

In a recent release the Gallup Poll reported that unemployment was named by Canadians as the most urgent community problem. In the current study it is shown that the number of people who believe that there will be more unemployment during the coming months parallels the proportion who named it as the main problem.

Question put to the public by trained interviewers for the Canadian Institute of Public Opinion was the same as that put to them at this time of year in 1950:

"Do you think there will be more people out of work in this community in the next few months or do you think there will be fewer people out of work?"

	June 1950	Today
Fewer out of work	63%	61%
More out of work	20	19
Just about the same	11	14
No opinion	6	6
	100%	100%

Optimism for the unemployment outlook in the next few months is greatest in British Columbia, where three-quarters of the people say "Fewer out of work." It is at its lowest in Quebec, where less than half (47 per cent) felt there would be fewer out of work. In the Maritimes, too, only 56 per cent of the people count on fewer out of work.

There is very little difference in point of view on this matter between men and women; between citizens of all ages; between union and non-union members. Biggest contrast lies between those who live on the farm, and those in skilled and unskilled labor. Only 13 per cent among the farm population think there will be more people out of work; but 21 per cent among labor groups are of this opinion.

Interviewers for the institute then asked citizens why they held the opinions they did.

Among the 61 per cent who felt there would be fewer unemployed, the great majority mentioned that seasonal work would be available. Others felt that construction was increasing; that the period of adjustment had passed; or that new projects and government assistance would be forthcoming.

The 19 per cent who were of the opinion that there would be more unemployed in the coming weeks, think so, in the main, because of scarcity of available jobs, or because there is a general tightening up of business; while four in every hundred said "too many immigrants coming into the country."

The 14 per cent who said "just about the same" said so because there were no local problems of unemployment; because they felt the economy was leveling off; or because construction continued.

World Copyright Reserved

1,000 Delegates to Gather For Presbyterian Congress

TORONTO — Upwards of 1,000 delegates are expected in Toronto for the Presbyterian Congress starting on May 29 and continuing until June 2. The gathering will be held in historic St. Andrew's Presbyterian Church and delegates will represent the most remote parts of Canada.

"All for Christ—Christ for All" is the general theme of the congress and some outstanding addresses will are scheduled during the five-day gathering. Principal speaker will be Rev. Ronald S. Wallace of St. Kentigern's, Lanark, Scotland, author of "Calvin's Doctrine of the Word and Sacrament."

Laymen scheduled to speak include the Hon. Justice J. Kiellor Mackay, prominent member of St. Andrew's Church. R. E. Bissett, a civil engineer of St. Catharines, will discuss "The Work of Laymen." Mrs. A. J. Coleman, Toronto, will speak on "The Work of Women in the Church."

Other speakers include Rev. Dr. W. A. Cameron, moderator of General Assembly; Rev. Dr. James Smart, Toronto; Rev. Dr. William Fitch, Glasgow, Scotland; Rev. K. S. Cho, a Korean minister of the church in Japan; Miss Margaret Kennedy of India; Rev. Dr. J. Stanley Glen, principal of Knox College; Rev. Dr. R. Lennox, principal of Presbyterian College, Montreal, and Rev. L. H. Fowler, associate clerk of general assembly.

It will be the biggest gathering of Presbyterians ever held in Toronto. This is the fourth time in 40 years that the church has held a pre-assembly congress.

Flower Arranging Classes Appeal to Garden Lovers

By TONY DICKASON

A partially paralyzed Victoria woman today has the use of one of her hands which was useless. How did she do it? By arranging flowers.

She was one of the class in flower arranging conducted by Miss Kate Frances Ede, whose avocation is unique to Canada.

Miss Ede, an intense person with a real feeling for flowers, picked up her interest in the art while teaching in Japan. There, over a period of six and a half years, she had the opportunity of observing the delicate and artistic touches the Japanese use in flower arrangements.

She brought her knowledge back to Canada.

Adults comprise her classes, which often include men. In her Ernest Avenue studio, flowers, dried pods, weeds, seaweed cacti and other assorted flora are artistically assembled into eye-gracing and balanced beauty offerings.

"Victorians," says Miss Ede, herself a native of the capital, "are extremely garden concious. They make a real use of their gardens." For this reason applicants for her particular type of training have been more than she can handle in her not-large studio.

Not only are the final products used to beautify homes, but have found their way to hospitals, churches, showers and other places where high artistry and color are appreciated.

Main appeal in working with flowers and other growing things, she says, is because "they are alive. There is no more beautiful or creative medium."

Currently work of her class can be seen at the Greater Victoria Arts Centre where fragile greenery and brilliant floral arrangements lend an air of unstudied richness to the gallery itself, complementing appeal of pictures on display.

Appeal Involving Odd Point of Law Air Crash Sequel

Appeal of James Burns Cairney, who is suing the widow of Pilot Duncan MacQueen, killed when a Queen Charlotte Airlines aircraft crashed on Mount Benson, near Nanaimo, on October 17, 1951, was stood over Friday by the B.C. Court of Appeal for further hearing at the court's Vancouver sitting next month.

The accident took the lives of all passengers and aircrew, totalling 23 persons. The Canso aircraft, carrying passengers from Kitimat, crashed into the mountain when seeking to land during poor weather conditions.

A total of 19 civil suits arising out of the accident are now before the courts.

SUES ESTATE

James Cairney, son of one of the victims, is suing the pilot's wife, as administratrix of the estate of Duncan MacQueen. He is asking for unstated damages, claiming the accident was due to negligence on the part of the pilot.

He alleges that MacQueen should never have left Kitimat when he knew he could not reach Vancouver that night in view of the weather conditions.

He also alleges the pilot failed to keep a course which would bring the aircraft safely to Vancouver.

The present appeal is from a judgment of Mr. Justice J. O. Clyne and involves a point of law. The point is whether a dependent of a man who dies in an accident has the right to take action against the administratrix of a man who does the damage and is also killed.

Canada's Richest Young Man Held In $41 Robbery

TORONTO (CP) — John L. Smallman, 20, known as Canada's richest young man, today was remanded a week on a $41 robbery charge.

Magistrate F. C. Gullen continued bail of $1,000 set Friday after [illegible] heir to a $3,000,000 fortune left by a great-aunt, was arrested as an alleged accomplice in the robbery.

Smallman was charged with robbery with violence in connection with the holdup last Dec. 17 of Lawrence T. Nash. He reported to a suburban police station after police telephoned him and was released on bail

Military Orders

THE CANADIAN SCOTTISH REGIMENT (PRINCESS MARY'S)
Duties for week ending May 3:
Duty Coy., "BQ" Coy.; "SP" Coy. next for duty.
Orderly officer, 2nd Lieut. C. E. J. [illegible] next for duty.
Orderly sergeant, A/Sgt. R. P. Hansen; A/Cpl. T. N. W. McLeod next for duty.
TRAINING
Sun., May 2—Embus for Heal's Range; dress, No. 6 and arms.
Mon., May 3: 2000-2200 hrs., training under company arrangements; dress, No. 6—battle dress blouse, trousers, web belt, etc.
Thurs., May 6: 2000-2100 hrs., drill by RSM on main floor; 2100-2200 hrs., pipe major's hour, room 311.
NCO'S will take in above periods.
Officers and WO's—2000-2200 hrs., voice procedure (2), room 311, Maj. Johnson; 2100-2200 hrs., pipe-major's hour, room 311. Dress—modified battle dress order No. 6A—kilt, blouse, gaiters, sporran, white belt (less arms).
75TH (B.C.) HEAVY ANTI-AIRCRAFT REGIMENT, RCA
Training for May 5: Foot drill, 2015-2030 hrs.; gun drill (leveling by bubble and cline), 2030-2115 hrs.; Bren drill (magazine filling, loading, sight setting).
40TH TECHNICAL SQUADRON, RCME
Parades:
Tues., May 4: 2000 hrs., unit parade; dress, roll call order.
Thurs., May 6: 2000 hrs., recreational shooting.
Duties:
Orderly corporal, A/Cpl. E. B. Allen; Cpl. L. F. Clarke next for duty.
8TH ANTI-AIRCRAFT OPERATIONS CENTRE
Duties up to 2359 hrs., May 4:
Lieut. J. M. Sherwin, orderly officer; Lieut. A. G. Stewart next for duty.
Integrated training: A period of integrated training for this unit will be held from May 23-30. Training will be carried out at Work Point Barracks with the Active Force. This is in lieu of the summer camp usually held for two weeks each summer. Personnel interested in attending should submit regimental particulars to the unit orderly room by May 4.
13TH FIELD AMBULANCE, RCAMC
Duties and parade for Tuesday, May 4:
Orderly officer, Lieut. D. N. R. Smith; Capt. W. A. Falk next for duty.
Parade: Roll call at 1855 hrs.; 2000 hrs.—training as per syllabus for all personnel.

Canada Must Watch Step Price-Wise

MONTREAL (CP)—Canada's outlook is for "increased competitive pressure over our whole range of exports," says James Muir, Scots-born president of the Royal Bank of Canada.

In an address to the annual dinner of the Canadian Institute of Mining and Metallurgy, Mr. Muir warned against placing "ourselves on a high-cost plateau compared with other countries with which we must compete for markets."

Mr. Muir said that despite Canada's abundant natural resources, including such "wonder metals" as uranium, there are "short-run" problems which must be met. The most important of these was competition on an increasingly tough world maret.

"We find ourselves on the horns of a dilemma," he said. "If we choose free trade we seem to be at the mercy of foreign producers enjoying all the economies of large-scale production and in some cases the further competitive advantage of substandard wages; if we choose (tariff) protection, we may be prevented by the high cost and inefficiency bred of tariff from competing successfully with industrially mature countries."

MEN BARRED FROM JOBS

SIU Told to Abandon 2,000-Man 'Black List'

MONTREAL (CP) — A Superior Court judge ruled Friday the Seafarers International Union (AFL-TLC) has no right to ban members in disfavor from working on union-manned vessels.

Passing judgment on an application for writ of mandamus by seaman John Droeger for reinstatement in the SIU, Mr. Justice Frederick Collins said the union "clearly exceeded its powers in establishing a list of men not allowed to work on union vessels."

He ordered the SIU and its Canadian director, Hal C. Banks to reinstate Droeger to full-fledged union status within 48 hours and to withdraw a "do not ship" order issued against him in 1952.

Evidence at the hearing showed there were more than 2,000 men on the list which essentially forbade the seamen union facilities and jobs on board union-controlled ships.

National Debt Reduction Emphasized in Bank Review

The Bank of Montreal Business Review for April, published last week, agrees with most commentators that the Canadian budget, brought down earlier this month, was notable more for the changes that were not made than for those that were.

Echoing the words of Finance Minister Douglas Abbott in labelling as "modest" the $40 millions made available for tax abatement, the review describes the reliefs as making "a little go a long way," and points out that while the benefits of the prospective surplus were distributed over a wide range of items, they will probably have little discernible effect on the economy at large either in lower prices or higher profits.

Turning to the government's balance sheet, the review notes that the debt position has improved remarkably in the post-war period. Since 1946 the net debt has been reduced by $2,269 millions, and has fallen from a high of 112 per cent of the value of the national production in 1946, to a current low of 46 per cent.

LITTLE LEEWAY

Taking into consideration the revenues and expenditures behind the balance sheet, however, the "Canadian taxpayer may be excused for not viewing this achievement with the enthusiasm that it perhaps deserves," says the review. There might be more equanimity if there were a prospect of lower rates in the foreseeable future. Here, however, the budget held out scant hope, for with government commitments on defense, social security and other uncontrollable items running to a total of 80 per cent of all expenditures, it is clear that there is little leeway for fiscal husbandry.

The review notes that "the past few months have demonstrated that it is not always possible to depend on a vigorous upward trend in business activity with a consequent expansion of governmental revenues," and adds, by way of conclusion: "It has become almost an axiom of modern economic theory that, in the 'down' phases, a budget should go beyond the fiscal propriety of producing a balance and deliberately seek to counteract recessionary tendencies by enlarging expenditures or reducing taxation, or both. The minister has, however, made it clear that, in the opinion of the government, the business outlook does not justify such an approach or any significant scale."

Solarium Tag Ends Drive on Optimistic Note

Total contributions to the April Shower of Dimes through umbrella containers and other sources now has reached $8,326, officials of the annual campaign to aid Queen Alexandra Solarium reported today.

A tag day on downtown streets today marked the close of the campaign, but donations are expected to arrive by mail for the next six weeks.

Although the objective of the drive is $30,000, officials are optimistic that the final total will not be too far short of that figure.

"Our tag day was well received this morning," one official reported, "and a good many contributions will be made by organizations that meet just once each month. Women's institutes also may have donations to make."

$27 Milion Loss For Kaiser Motors

TOLEDO, Ohio (AP)—A consolidated net less of $27,051,555 for 1953 was reported by Kaiser Motor Corp. today. Willys Motors Inc., its major subsidiary, had net earnings of $1,684,203.

Kaiser said the consolidation with Willys was not felt last year, but promises appreciable savings this year.

WEEKLY PUZZLE

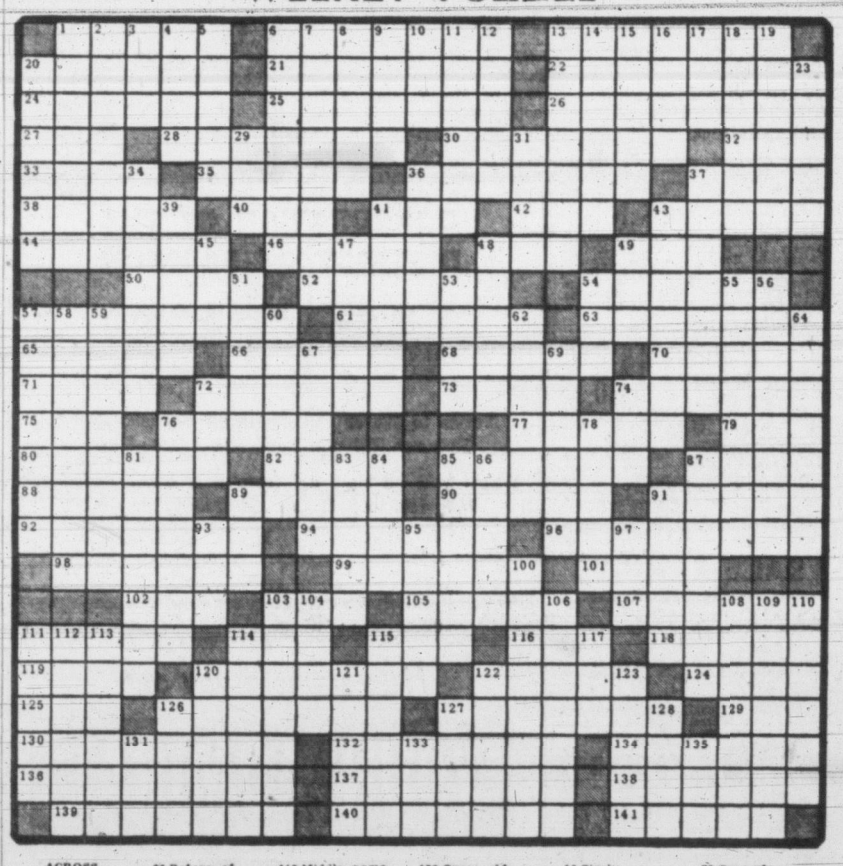

ACROSS
1 Canadian peninsula
6 Surgical knife
13 Acquirer of pelts
20 Depends
21 Guttural
22 Alleviated
24 Exalts
25 Public masked dance: It. & 18th c. Eng.
26 Shrewdly
27 Hoover or Boulder
28 Purifies
30 Summons
32 Girl's nickname
33 Iota
35 Low couch
36 One who stores fodder
37 Apportion
38 Broods of pheasants
40 Legal matter
41 Subject of Lamb essay
42 Was in the van
43 Fathers
44 Stealthy
46 Add new soil
48 Weight: Ind.
49 Man's nickname
50 ——— O'Flaherty, novelist
52 Certify
54 Down and others
57 Canceled
61 Hawk's nests
63 Erased
65 Bacchic cries
66 Refuge of William II
68 Certain jurors
70 Entomb
71 Young women: sl.
72 Attic
73 Prepare for publication
74 Internal
75 Diamonds: sl.
76 Alabama city
77 Former member, Nat. War Labor Board
79 Contraction
80 Bivalve mollusk
82 Objectives
85 Pilots
87 Witty remarks
88 Devoured
89 Disease of cereal grasses
90 The earth
91 Insignia of office
92 Early 3-D pictures
94 Escapes
96 Word for overcast night-sky
98 Decrees
99 Herons
101 Source of silk
102 Pastoral pipe
103 Be discordant
105 Son of Henry Ford
107 Overlord
111 Picture riddle
114 Large cask
115 ——— Kapital
116 Picnic beverage
118 Middle name, ex-treasurer of U.S.
119 Units
120 Released conditionally
122 Trains horses to a gait
124 Undermines
125 Curator's charge: abbr.
126 Calif. city
127 Apparel in "Viva Zapata!"
129 Illuminated
130 Army ranks
132 Not animal or vegetable
134 Repair elect. outlet
136 Dregs
137 Hermit
138 Queer old duck
139 Maddens
140 Pollutes
141 Kefauver

DOWN
1 Glutinous material
2 Pie style
3 Meet in assembly
4 Member, House of Lords
5 Anc. chariot
6 Contender
7 Formosa divides it: two words
8 "Our Miss Brooks"
9 Creator of Lorelei Lee
10 Stroke
11 Songstress Ruth
12 French city
13 House on wheels
14 Took a siesta
15 Transform
16 Appellation of 12 Popes
17 Fondle
18 Equalizer
19 Recount
20 Fortifications
23 Units of force
29 Evergreen
31 Despicable
34 Boy's marbles
36 Large sea bird
37 Fingerless gloves
39 Revue sketches
41 Powerful
43 Afloat
45 Sun ——sen
47 Gaze intently
48 Service
49 Comp. point
51 Croix de Guerre
53 Locality
54 Paid notices
55 Posture
56 Rainmaking operations
57 Systems
58 Abandon possession of
59 Annoyed
60 Window in a gable
62 Kitchen utensils
64 Habiliments
67 Native to Fla. and Calif.
69 Solvents
72 Congeal
74 GOPP
76 One of the Five Nations
78 Furious
81 Momentous
83 Approx. 18 miles from Calais
84 Male caribou
85 Arab. horses
86 Examines
87 Taste: pl.
89 Shape of an ogee
91 ——— Donlevy, actor
93 Former Giant manager
95 Fear
97 Metric units
100 Part
103 Lawyers
104 Presently
106 Settings
108 Accomplish
109 Desires earnestly
110 Irritate
111 Plays boisterously
112 Accustomed
113 Adjacent
114 Ability
115 Wish
117 Energy
120 Eccl. plate
121 13th letter, Heb. alphabet
122 Hazard
123 Twilled fabric
126 Identical
127 Partly: prefix
128 Comprehends
131 Energy
133 Ship-shaped clock
135 Rainy

Rosi TKO'd By Zulueta

NEW YORK (AP)—Orlando Zulueta, second-ranked lightweight contender, scored an eighth-round technical knockout over Paolo Rosi Friday night due to a nasty cut over the right eye of the Italian import in a scheduled 10-rounder at St. Nicholas Arena. Zulueta weighed 135½, Rosi 132¾.

The end came at 46 seconds of the eighth when referee Al Berl stepped between the two men as blood streamed from Rosi's cut.

Rosi suffered the cut in the second round after the pair had been fighting at close quarters. It bled throughout the rest of the contest.

There were no knockdowns.

CLGU Play Continues Tuesday

The Canadian Ladies' Golf Union foursomes competition will move into the semifinal round in all flights Tuesday at Victoria Golf Club.

Defending champions Mrs. G. E. Harris and Mrs. G. H. Mearns have been drawn against Mrs. G. Simons and Mrs. C. McLaughlin.

Draw follows:

CHAMPIONSHIP

10.00—Mrs. B. Thirwell and Mrs. J. Clark vs. Mrs. J. d'Easum and Mrs. H. E. Brown.

10.05—Mrs. G. Simons and Mrs. C. McLaughlin vs. Mrs. G. E. Harris and Mrs. G. H. Mearns.

FIRST FLIGHT

10.10—Mrs. R. Fanthorpe and Mrs. G. Swan vs. Mrs. D. Rhys-Jones and Mrs. H. McIntyre.

10.15—Mrs. H. A. Ford and Mrs. W. B. Gordon vs. Mrs. A. C. Butler and Mrs. G. A. R. Steick.

SECOND FLIGHT

10.20—Mrs. A. Dowell and Mrs. R. Crane vs. Mrs. H. Husband and Mrs. W. A. R. Hadley.

10.25—Mrs. J. C. I. Edwards vs. Mrs. D. McColl vs. Mrs. H. Erickson and Mrs. K. Lawson.

THIRD FLIGHT

10.30—Mrs. H. Valo and Mrs. C. Denham vs. Mrs. T. W. Cotton and Mrs. L. Court.

10.35—Mrs. T. B. Gibson and Mrs. P. Coe vs. Mrs. S. R. Weston and Mrs. S. Maddocks.

FOURTH FLIGHT

10.40—Miss J. Warter and Mrs. W. B. Leach vs. Mrs. J. Phethean and Mrs. R. R. Wilde.

10.45—Mrs. M. Whyte and Mrs. G. Chisholm vs. Mrs. J. Gillis and Mrs. J. D. Munro.

FIFTH FLIGHT

10.50—Mrs. B. H. Anderson and Mrs. F. B. Shore vs. Mrs. G. Chambers and Mrs. C. C. Anderson.

10.55—Mrs. L. E. Pope and Mrs. W. H. Brown vs. Mrs. J. D. Dawson and Mrs. H. G. Carson.

Turpin to Fight In Rome Sunday

ROME (AP)—Randy Turpin, Britain's European middleweight champion, arrived from London Friday in a bid to re-establish himself as top contender for Bobo Olson's world title.

Turpin will defend his European title against Italy's Tiberio Mitri in Rome Sunday.

"If Turpin wins, I shall try to get another contest with Olson," manager George Middleton said. Turpin was outpointed by Olson in a world title bout last Oct. 22 in New York.

Major Leaders

AMERICAN LEAGUE

	AB	R	H	Pct.
Glynn, Cleveland	31	3	13	.419
Jensen, Boston	44	8	17	.386
Tuttle, Detroit	42	6	16	.381
Goodman, Boston	51	5	19	.373
Avila, Cleveland	47	8	17	.362

Runs — Minoso, Chicago, 12. Runs batted in—Fain, Chicago, 13. Hits—Goodman, Boston, 19. Doubles—Three players tied with 5. Triples—Minoso, Chicago, 3. Home runs—Jensen, Boston, and Westlake, Cleveland, 4. Stolen bases—Five players tied with 2. Pitching—Five pitchers tied at 3-0—1.000. Strikeouts—Turley, Baltimore, 32.

NATIONAL LEAGUE

	AB	R	H	Pct.
Jackson, Chicago	44	13	21	.477
Temple, Cincinnati	58	8	21	.379
Jablonski, St. Louis	56	7	21	.375
Robinson, Brooklyn	38	7	14	.368
Snider, Brooklyn	60	8	22	.367

Runs — Bell, Cincinnati, 17. Runs batted in—Bell and Greegrass, Cincinnati, 16. Hits—Gilliam, Brooklyn, 24. Doubles — Greengrass, Cincinnati, 9. Triples—Three players tied with 2. Home runs—Hodges, Brooklyn, and Jackson, Chicago, 5. Stolen bases—Three players tied with 3. Pitching—Maglie, New York, 4-0—1.000. Strikeouts—Haddix, St. Louis, 26.

RACE RESULTS

BAY MEADOWS

First Race—
My Jez (Taniguchi) ... $34.10 $15.70 $8.60
Mr. Tabasco (Trent) ... 10.00 6.40
Flying Abbey (Philpi) ... 6.00
Time—1.47.
Also: Air Circus, Moulin Rouge, Fire Mint, Lovers Dream, Mr. Frillure, Golden Poppy, Game Hen, Choya, Carrida.

Second Race—
Lindenwood (Tniguchi) $22.80 $8.00 $5.30
Seltzer (Dodge) ... 7.10 4.80
Noblest (Valenzuela) ... 3.40
Time—1.12 1-5.
Also: War Pep, English Kin, Ogre, Bertha Spanker, Zarosa, Master Lyon, Busy Fox, Tony's Iron, Drake Mallard.

Third Race—
Free Roll (Steed) ... $10.70 $5.60 $4.80
Bullreward (Taniguchi) ... 5.20 3.90
Challarch (Ruggeri) ... 34.00
Time—1.46.
Also: Wantago, John K., Sonny Grove, Wise Words, Sea Pageant, Troy Chief, Bound to Fly, Bobsledder, Bright Patch. Daily Double—Lindenwood to Free Roll paid $100.60.

Fourth Race—
Miss Arlette (Valenzuela) ... $8.40 $5.20 $4.00
Auntie Bell (Glisson) ... 7.30 4.70
Solid Miss (Longden) ... 3.60
Time—1.00 2-5.
Also: Mintoni, Ever So, Cafe Song, Tierra Bonita, Dumas Duchess, Jo's-Last, Zeldo.

Fifth Race—
Lovely Site (Summers) ... $10.70 $4.80 $4.10
Now Ma (Taniguchi) ... 4.00 3.20
Maricon (Volzke) ... 4.60
Time—1.39 3-5.
Also: Strict Middlin, Irish Mary, For Bubb, Chiflado, Big Hearted, Prince Alpine, One-for-the-road.

Sixth Race—
Brave Fox (Phillippi) ... $7.10 $4.70 $3.50
N. Gordon (Trejos) ... 6.00 3.40
Fleet Abbey (Longden) ... 2.60
Time—1.11 4-5.
Also: Bartador, Liege, Our Claude, Fighting Beau, Domingo Lady.

Seventh Race—
Nicaray (Summers) ... $119.30 $48.20 $11.80
Peasant Boy (Peterson) ... 35.90 14.30
Milla's Abbey (Trejos) ... 6.10
Time—1.13.
Also: Morning Nap, Irish Boy, Bailey, Single Tally, Dragon's Head.

Eighth Race—
Lazy Joe (Harmatz) ... $18.90 $9.70 $5.10
String With Me (Taniguchi) ... 7.00 3.90
Alcat (Longden) ... 3.40
Time—1.47.
Also: Yondetega, Maybe Baby, Last Blue, Presidente, Speedy English, Luck Stone, Go Joe, Grandpa Sam.

Sedgman Scores Pro Net Win

CLEVELAND (AP) — Davis Cup winner Frank Sedgman of Australia trimmed Frank Kovacs in two sets Friday night in Cleveland's annual professional tennis tournament.

Sedgman took the Oakland, Calif., player 6-1, 6-4.

Segura, seeded third, beat Jack Rodgers of St. Petersburg, Fla., Thursday night, 6-0, 6-2. Little Pancho won the Cleveland title in 1950 and 1952.

Pancho Gonzales, who defeated Al Doyle of New York, 6-1, 6-2, Thursday night, is defending champion.

Billy Joe In Final

PINEHURST, N.C. (AP)—Billy Joe Patton and Alex Welsh, Friday gained the finals of the North and South amateur golf tournament.

Patton came from behind and won the last four holes of his semifinal match with William Hyndman of Abington, Pa., for a 3 and 2 victory.

Welsh, after piling up an early six-hole lead, survived a late rally by Frank Meacham of Roanoke Rapids, N.C., and won by the same margin.

Patton, 32, from Morganton, N.C., and Welsh, 34, of Rockford, Ill., meet today in the 36-hole final.

Patton finished third in the Masters' tournament at Augusta, Ga., three weeks ago.

Bisons Dominate AHL All-Stars

NEW YORK (AP)—Three members of the Buffalo Bisons have been named to the annual American Hockey League all-star club.

Named to the all-star team from the league champions, who lost out in the playdowns are defenseman and playing coach Frank Eddolls, leftwinger Gaye Stewart and rightwinger Ed Slowinski.

Rounding out the all-star team were goalie Gil Mayer and defenseman Frank Mathers, both of Pittsburgh, and centre Red Sullivan of Hershey. Sullivan and Mathers were unanimous choices.

Mrs. Maddocks Tops Eclectic Competition

Mrs. S. A. Maddocks recorded a net score of 60½ recently to win the silver division of the semi-annual eclectic golf competition at Victoria Golf Club. Mrs. G. H. Mearns was second with 66, while Mrs. H. Husband and Mrs. L. J. Proctor tied for third with 67.

In the bronze division, winner was Mrs. A. B. Gonnason with 63, Mrs. D. McColl taking second with 63½ and Mrs. W. Usher finishing third with 65½.

Bowling Opening

City lawn bowlers are cordially invited to attend the official opening of the Lake Hill Lawn Bowling Club Wednesday night at 7.

ST. LOUIS (AP)—St. Louis Cardinals Friday sold the contract of Memo Luna, $100,000 rookie pitcher, to Rochester, the Cards' farm club in the International League.

TIME OUT!

By Keate

"Just leave it on until after the Derby. . . . I simply can't find my friend in the crowd anywhere!"

School Building Program Gets Department's OK

QUALICUM BEACH — Department of education approval has been given to completion of the junior-senior high school here and of the junior high school in Parksville.

Provision will be made at the latter for home economics and industrial arts facilities. Construction of one-room additions at Nanoose and Coombs, one one-room schools at Bowser and Horne Lake, also has been approved.

Victoria architects Whittaker and Wagg are preparing drawings.

Doris Hart Seeks Second Net Win

BOURNEMOUTH, Eng. (BUP)—Doris Hart of Coral Gables, Fla., seeks her fourth straight British hard court tennis championships title today when she faces Mrs. Joy Mottram in the women's singles finals.

Miss Hart advanced into the title round Friday with an easy 6-2, 6-2 victory over Britain's Helen Fletcher, while Mrs. Mottram defeated Miss Georgi Woodgate, 6-1, 6-1.

Kurt Nielsen and Torben Ulrich of Denmark won the men's doubles title by defeating Australia's Bobe Howe and Geoffrey Pryor, 2-6, 6-2, 6-3, 6-3.

Chess Championship

LONDON (SP)—Mikhail Botvinnik, the world champion, and Vassily Smyslov played to a draw in the 19th match of the 24-game world chess championships in Moscow Friday, Tass news agency reported. Smyslov played white.

The champion now leads 10½ points to 8½. Botvinnik has won seven games and Smyslov five. Seven matches have been drawn. Both Russians are grand masters.

TENDERS

Tenders are invited for the repairing and redecorating of the Royal Oak Crematorium Chapel, office and superintendent's residence.

Full particulars may be obtained from Mr. H. Knight at the Royal Oak Burial Park by calling 9-3213.

L. TRELOAR,
Secretary.

CORPORATION OF THE DISTRICT OF SAANICH

WATER

Notice to Water Customers on Burnside Road Between Tillicum Road and Adams Road

Water will be shut off from 8.00 a.m., Tuesday, May 4th, to 8.00 a.m., Thursday, May 6th

H. D. DAWSON,
Municipal Engineer.

Here's where you get

YOUR ADMIRAL REFRIGERATOR

AUTO-DEFROST
Simply push a button and the job is done in a few short minutes.

ROLL-OUT SHELVES
Make food storage more flexible and within easy reach.

ALUMINUM CRISPERS
8-inches deep . . . convenient storage for fruits and vegetables.

CHEESE and BUTTER KEEPERS

8 NEW MODELS To Choose From

BUTLER BROS.

At Our Showrooms and Order Office
FOUR WAYS
Quadra at Cloverdale
3.6911
H.Q. and Warehouse KEATING CROSSROAD

Feature for Feature...PRICE for PRICE
Your Best APPLIANCE BUY!

Admiral
NEW '54 REFRIGERATOR

9½ cu. ft. Food-keeping Convenience with Auto-Defrost

The fastest automatic defrosting you've ever seen. Any time you wish . . . simply press a button. It's easier than ever before . . . no clock dials or timers to adjust. It's wonderfully trouble-free, and so fast that frozen foods don't even have time to thaw.

There are 8 all-new '54 models to choose from, with all the features you've dreamed of . . . Full-length Cold and Full-width Freezer with Giant Size Freezer Drawer. Removable Door Shelves for your convenience.

All-new "Glacier Blue" and gold interior, a triumph of modern styling. See . . . Compare . . . Choose one of these new Admirals today.

Prices start at **$279.95**

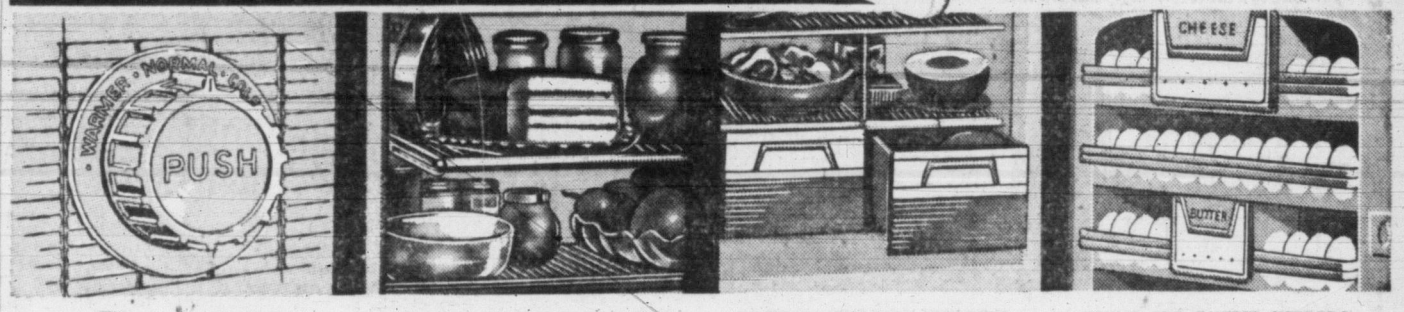

ADMIRAL AUTO-DEFROST
With Admiral's exclusive Auto-Defrost you simply push a button and in a few short minutes your defrosting job is done.

ROLL-OUT, ADJUSTABLE SHELVES
Adjustable shelves make food storage more flexible and provide extra room when you need it. Roll-Out Shelves put food within easy reach.

DEEP ALUMINUM CRISPERS
Highly styled of durable satin anodized aluminum. These giant crispers are eight inches deep . . . convenient storage for fruits and vegetables.

CHEESE AND BUTTER KEEPERS
Butter Keeper holds up to one pound and keeps it fresh and spreadable. Cheese Keeper holds up to two pounds at the just-right temperature.

Admiral HOME FREEZERS with *Circulating Cold*

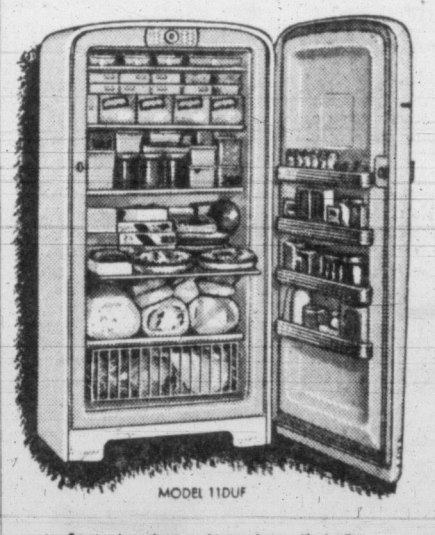

The greatest achievement yet in real home freezing efficiency. Vented shelves in this sparkling upright Admiral allow cold to circulate . . . surround your food . . . every package . . . on all sides. Foods freeze evenly . . . right through.

Admiral chest-type freezers fast freeze foods at 52° below freezing and store up to 700 lbs. for up to one year. All Admiral Freezers have drywall construction . . . walls never "sweat" regardless of room temperature.

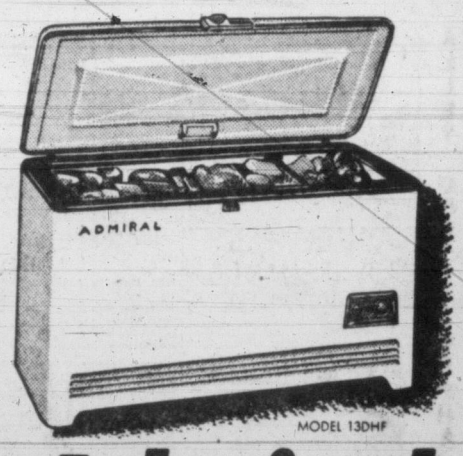

Prices and specifications subject to change without notice.

Your home deserves the best... that's always **Admiral**

SEE YOUR ADMIRAL DEALER TO-DAY!

NN 8-54-201

DISTRIBUTORS FOR BRITISH COLUMBIA

CANADIAN ADMIRAL SALES LTD.

207 SECOND AVENUE, VANCOUVER

THERE IS AN ADMIRAL DEALER NEAR YOU

DICK TRACY

NANCY

AROUND HOME

DOTTY

OZARK IKE

KERRY DRAKE

BUGS BUNNY

ALLEY OOP

ORPHAN ANNIE

KING ARDO

OUT OUR WAY

BOARDING HOUSE

SHERLOCK HOLMES

MARK TRAIL

JOE PALOOKA

BUZ SAWYER

PENNY

Which Way to Get Home?

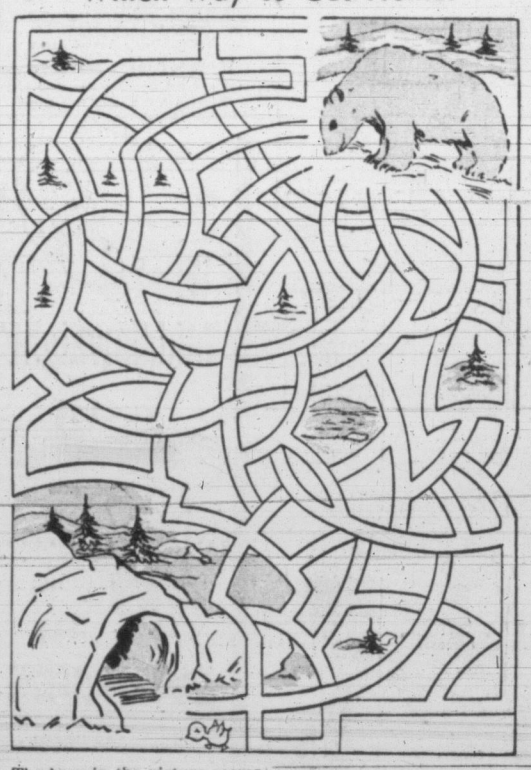

The bear in the picture seems to have lost his bearings. Perhaps it's because he's just come out of hibernation and is still a bit drowsy. Can you help him find his way back?

Start at the top of the diagram and see if you can find the right path without making crossovers or running into dead ends. His den is at lower left.

George Washington Carver, noted Negro scientist, was born of slave parents on a farm near Diamond Grove, Mo.

Weaver birds weave their nests from blades of grass and other vegetable fibres, using a fixed design.

Buffalo Bill is buried in a tomb blasted from solid rock on Lookout Mountain, near Golden, Col.

About one half of all injuries and one third of all deaths occur in the home.

A gram of gold can be beaten into a leaf 0.0000033-inch thick that will cover six square feet.

Some of us are double-jointed. Others can wiggle their ears. Perhaps you have a similar physical capacity peculiarly your own which will be brought to the fore by one of the following challenging stunts.

They can be amusing "ice-breakers" at a party in a living room or around a campfire.

CAN YOU—

1. Put both hands on the floor, knees at your elbows; pick up a handkerchief from the floor with your teeth?
2. Touch your right wrist with your right thumb?
3. Pat your head and rub your stomach with a circular motion at the same time?
4. Hold a piece of paper to your forehead and write your name on it?
5. Stand with your feet together, reach your right hand across your front and around your left knee, back of your heels, and touch the floor beside your right ankle?
6. Turn yourself around five times and walk in a straight line?
7. Get down on one knee, balance your weight on it, and thread a needle?
8. Take a broomstick in both hands and jump over it?
9. Fold your arms across your chest while lying on your back, rise to stand, keeping your arms folded?
10. With you back against a wall and your heels touching the wall, bend over and pick up an object, such as a comb, without moving your heels from the wall.

TONGUE TWISTER

See if you can read this rapidly aloud without error:

Amidst the mists and coolest frosts,
With bared wrists and stoutest boasts,
He thrusts his fists against the posts
And still insists he sees the ghosts.

A small cork tacked low on the back of a picture frame will keep a dark line from forming on wallpaper or painted walls.

THE TIMES TELEVISION WEEK FOR SIX STATIONS

Sunday, May 2

CBUT-TV Channel 2	KOMO-TV Channel 4	KING-TV Channel 5	TIME P.M.	KTNT-TV Channel 11	KVOS-TV Channel 12	KMO-TV Channel 13
Adventure	Hall of Fame	King's Crossroad	5.00	Sunday Theatre		Matinee
Adventure	Hall of Fame	King's Crossroad	5.15	Sunday Theatre		Church
Kit Carson	Kukla, Fran	Charlie Chan	5.30	MacHugh		Church
Kit Carson	and Ollie	Charlie Chan	5.45	Stranger Fiction		
News	Joe Palooka	Charlie Chan	6.00	You are There	Faith	Church
Magazine	Joe Palooka	Charlie Chan	6.15	You are There	Faith	Church
Dennis Day	Roy Rogers	Charlie Chan	6.30	Life With Father	This Is	We Believe
Show	Roy Rogers	Charlie Chan	6.45	Life With Father	the Life	Billy Graham
Our Miss	Paul Winchell	Music Hall	7.00	Jack Benny	Fearless	Million $ Movie
Brooks	Paul Winchell	Music Hall	7.15	Jack Benny	Fosdick	"Sundown"
CGE Showtime	Mr. Peepers	City Assignment	7.30	What's My Line	Hank	"Sundown"
CGE Shewtime	Mr. Peepers	City Assignment	7.45	What's My Line	McCune	"Sundown"
Toast of	Comedy Hour	Drew Pearson	8.00	Toast of Town	Films	"Sundown"
the Town	Comedy Hour	Fulton Lewis	8.15	Toast of Town	What's Trouble	"Sundown"
Toast of	Comedy Hour	City	8.30	Toast of Town	Hollywood	Motive No. 2
the Town	Comedy Hour	Detective	8.45	Toast of Town	Half-Hour	"Glory"
Four Star	Philco TV	Motorola TV	9.00	Bing Crosby	Ruggles	Dr. Peale
Playhouse	Philco TV	Motorola TV	9.15	Bing Crosby	of Bedgap	Sign Off
Window on	Philco TV	Motorola TV	9.30	Man Behind	Into the	
Canada	Philco TV	Motorola TV	9.45	the Badge	Night	
This Is	Loretta Young	Death Valley	10.00	The Web	Candlelight	
the Life	Loretta Young	Death Valley	10.15	The Web	Candlelight	
Scope	Man Against	Mr. and Mrs.	10.30	Late Show	Candlelight	
Scope	Crime	North	10.45	Late Show	Candlelight	
Scope	Meet the	News; Digest	11.00	"Fire Alarm"	Candlelight	
Scope	Press	News; Digest	11.15	"Fire Alarm"	News	
Scope	Scotland Yard	"Dishonored	11.30	"Fire Alarm"	News	
Scope	News; Thoughts	Lady"	11.45	"Fire Alarm"	Sign Offs	

Monday, May 3

Child's Theatre	Pinky Lee	King's Kamera	5.00	Home Show	Hopalong Cassidy	No Television
Child's Theatre	Pinky Lee	King's Kamera	5.15	Valiant Lady	Film	Scheduled
Child's Theatre	Howdy Doody	Market Magic	5.30	Secret Storm	Parade	
Child's Theatre	Howdy Doody	Market Magic	5.45	Portia	Melody Time	
Test Pattern	Mother Goose	Sheriff Tex	6.00	Schoolroom	Junior Crossroads	
Test Pattern	Dozzer the Bear	Sheriff Tex	6.15	Schoolroom	Armchair Advent.	
Test Pattern	Chuchwagon	Sheriff Tex	6.30	Doug Edwards	Weather Eye	
Test Pattern	Chuchwagon	Blinky	6.45	Perry Como	Serial Time	
CBC News	Sports; Gardner	Superman	7.00	Studio One	Liberace	
Ad Lib	News	Superman	7.15	Studio One	Liberace	
Fighting	Tony Martin	Early Edition	7.30	Studio One	Gold Bergs	
Words	Camel News	Weatherman	7.45	Studio One	Gold Bergs	
Foreign	Annie	Duffy's	8.00	Burns and	Badge 714	
Intrigue	Oakley	Tavern	8.15	Allen	Badge 714	
Amos	Voice of Firetsone	Doctor	8.30	Arthur Godfrey	Wrestling	
'n Andy	Voice of Firetsone	I Q	8.45	Arthur Godfrey	Wrestling	
Favorite	Dennis Day	You Asked	9.00	I Love Lucy	Wrestling	
Husband	Dennis Day	For It!	9.15	I Love Lucy	Wrestling	
Victory	Bob Montgomery	Captured	9.30	Red Buttons	Candlelight	
At Sea	Bob Montgomery	Captured	9.45	Red Buttons	Theatre	
Studio One	Bob Montgomery	King's Bench	10.00	Rocky King	Candlelight	
"Handful	Bob Montgomery	King's Bench	10.15	Rocky King	Theatre	
Of	Name the Tune	Mr. Mike 14	10.30	News	Candlelight	
Diamonds"	Name the Tune	Wrestling	10.45	Late Show	Theatre	
Boxing	All-Star	Wrestling	11.00	Police Court	Sign Off	
Boxing	All-Star	Wrestling	11.15	Police Court		
Boxing	Newspaper; News	Wrestling	11.30	Police Court —		
Boxing	Curtain Time	Playhouse	11.45	Police Court		

Tuesday, May 4

H. C. Anderson	Pinky Lee	King's Kamera	5.00	Home Show		No Television
Telestory	Pinky Lee	King's Kamera	5.15	Valiant Lady		Scheduled
Range Rider	Howdy Doody	Market Magic	5.30	Secret Storm		
Range Rider	Howdy Doody	Market Magic	5.45	Portia		
Test	Mother Goose	Sherfff Tex	6.00	Dandy Time	For the Ladies	
Pattern	Dozzer the Bear	Sheriff Tex	6.15	Dandy Time	Film Parade	
Test	Chuchwagon	Sheriff Tex	6.30	Doug Edwards	Melody	
Pattern	Chuchwagon	Sheriff Tex	6.45	Jo Stafford	Time	
News	Sports; Gardner	Kit	7.00	Goldbergs	Junior Crossroads	
To Be Announced	News	Carson	7.15	Goldbergs	Armchair Advent.	
Dinah Shore	Dinah Shore	Early Edition	7.30	Baseball	Weather Eye	
Garry Moore	Camel News	Weatherman	7.45	Port My Story	Serial Time	
Milton Berle	Range	Kent	8.00	Big Picture	King's	
Milton Berle	Rider	Theatre	8.15	Big Picture	Crossroads	
Milton Berle	Amos 'n Andy	Martha Wright	8.30	I Lead	Facts	
Milton Berle	Amos 'n Andy	Washington	8.45	Three Lives	Facts	
GM Theatre	Fireside	Adolphe	9.00	Meet Millie	Industry Parade	
'Bruno, Sydney'	Theatre	Menjou	9.15	Meet Millie	Meet the Victim	
'Bruno, Sydney'	Circle	Jamboree	9.30	Suspense	Sports Parade	
'Bruno, Sydney'	Theatre	Jamboree	9.45	Suspense	Candlelight	
'Bruno, Sydney'	Fred Allen	Danny	10.00	Danger	Theatre	
'Bruno, Sydney'	Fred Allen	Thomas	10.15	Danger	Candlelight	
My Hero	To Be Announced	Waterfront	10.30	4-Star Playhouse	Theatre	
My Hero	To Be Announced	Waterfront	10.45	4-Star Playhouse	Candlelight	
Nightcap	To Be Announced	World Today	11.00	News	Theatre	
Nightcap	To Be Announced	Governor	11.15	Late Show	Sign Off	
News; Weather	Newspaper; News	Name's the	11.30	"Fatal		
	Wrestling	Same!	11.45	Hour"		

Wednesday, May 5

Willie Wonderful	Pinky Lee	King's Kamera	5.00	Home Show		
How About That	Pinky Lee	King's Kamera	5.15	Valiant Lady		
Small Fry	Howdy Doody	Market Magic	5.30	Secret Storm		
Frolics	Howdy Doody	Market Magic	5.45	Portia		
Test	Mother Goose	Sheriff Tex	6.00	Cartoon Time	For the Ladies	
Pattern	Dowzer the Bear	Sheriff Tex	6.15	Dandy Time	Film Parade	
Test	Hopalong	Sheriff Tex	6.30	Doug Edwards	Melody	
Pattern	Cassidy	Sheriff Tex	6.45	Perry Como	Time	
News	Sports; Gardner	Wild Bill	7.00	Fights	Junior Crossroads	Kiddie Karnival
Ad Lib	News	Hickok	7.15	Fights	Armchair Advent.	Kiddie Karnival
Exploring	Eddy Fisher	Early Edition	7.30	Fights	Weather Eye	Televisits
Minds	News Review	Weatherman	7.45	Howie Odell	Serial Time	Televisits
Life With	Playback	Lone	8.00	Red Skelton	King's	Super Serial
Father	Sports	Ranger	8.15	Red Skelton	Crossroads	Super Serial
Ford Theatre	My Little	Four Star	8.30	Ramar	Ramar	Four Bells
Ford Theatre	Margie	Playhouse	8.45	Ramar	Ramar	Public Prosecutor
What's My	Kraft TV	Foreign	9.00	Strike It	Amos	Sagebrush Thtre.
Line	Kraft TV	Intrigue	9.15	Rich!	'n Andy	"Cherokee"
Into the Night	Kraft TV	Liberace	9.30	I've Got	I Led	"Cherokee"
Into the Night	Kraft TV	Liberace	9.45	a Secret	Three Lives	"Cherokee"
Duffy's	This Is	Raw	10.00	Janet Dean, RN	Front Page Det.	Roy Gordon
Tavern	Your Life	Bolger	10.15	Janet Dean, RN	Front Page Det.	Roy Gordon
Dixieland Jazz	I Married	My Hero	10.30	Star Parade	Theatre	Hollywood
Dixieland Jazz	Joan	My Hero	10.45	Star Parade	Candlelight	Hollywood
"Darts Trumps"	Crown Theatre	World Today	11.00		Theatre	Sports
"Darts Trumps"	Crown Theatre	Mercedees	11.15		Candlelight	Wrestling
"Darts Trumps"	Newspaper; News	"Yolanda"	11.30		Theatre	Wrestling
"Darts Trumps"	Curtain Time	"Yolanda"	11.45		Sign Off	Wrestling

Thursday, May 6

Telestory	Pinky Lee	King's Kamera	5.00	Home Show		
Forest Riders	Pinky Lee	King's Kamera	5.15	Valiant Lady		
Wild Bill	Howdy Doody	Market Magic	5.30	Secret Storm		
Hickok	Howdy Doody	Market Magic	5.45	Portia		
Test	Mother Goose	Sheriff Tex	6.00	Dandy Time	For the Ladies	Kiddie Karnival
Pattern	Dozzer the Bear	Sheriff Tex	6.15	Dandy Time	Film Parade	Kiddie Karnival
Test	Mr. Wizard	Sheriff Tex	6.30	Doug Edwards	Melody	Televisits
Pattern	Mr. Wizard	Sheriff Tex	6.45	Jane Froman	Time	Televisits
News	Sports; Gardner	Space	7.00	Playhouse	Junior Crossroads	Super Serial
Ad Lib	News	Ranger	7.15	Playhouse	Armchair Advent.	Super Serial
Dinah Shore	Dinah Shore	Early Edition	7.30	'Place the Face'	Weather Eye	Dick Tracy
Headline Parade	Camel News	Weatherman	7.45	'Place the Face'	Serial Time	Dick Tracy
Regal Theatre	Cisco Kid	Abbott and	8.00	Flash Gordon	King's	Front Page Det.
Regal Theatre	Cisco Kid	Costello	8.15	Flash Gordon	Crossroads	Front Page Det.
Wrestling	Groucho Marx	Life of	8.30	Bob Gleason	Cisco Kid	Lucky 13
Wrestling	Groucho Marx	Riley	8.45	Bob Gleason	Cisco Kid	Lucky 13
Wrestling	Dragnet	Theatre	9.00	Video Theatre	Candid	Sagebrush
Wrestling	Dragnet	Theatre	9.15	Video Theatre	Camera	Sagebrush
Kraft Theatre	Ford	Starliner	9.30	Big Town	Mr. and Mrs.	
"Mr. Candido"	Theatre	Starliner	9.45	Big Town	North	
"Mr. Candido"	Martin Kane	King's	10.00	Mr. McNulty	Famous	Boxing
"Mr. Candido"	Martin Kane	Crossroads	10.15	Mr. McNulty	Playhouse	Boxing
Abbott and	Newsreel	Star	10.30	News	Ford	What I Do
Costello	Paper	Playhouse	10.45	Late Show	Theatre	What I Do
Music Hall	Visitor	World Today	11.00	"Jungle Patrol"	Cinema	Wrestling
Music Hall	Visitor	Great Fights	11.15	"Jungle Patrol"	Cinema	Wrestling
Film	Newspaper; News	Great Fights	11.30	"Jungle Patrol"	Cinema	Wrestling
Film	Curtain Time	Playhouse	11.45	"Jungle Patrol"	Cinema	Wrestling

Friday, May 7

Space Command	To Be Announced	King's Kamera	5.00	Home Show		
Command	To Be Announced	King's Kamera	5.15	Valiant Lady		
Hopalong	Howdy Doody	Sheriff Tex	5.30	Secret Storm		
Cassidy	Howdy Doody	Sheriff Tex	5.45	Portia		
Test	Mother Goose	Sheriff Tex	6.00	Cartoon	For the Ladies	Kiddie Karnival
Pattern	Dowzer the Bear	Sheriff Tex	6.15	Dandy Time	Film Parade	Kiddie Karnival
Test	Farm and	Super	6.30	Doug Edwards	Melody	Super Serial
Pattern	Garden	Circus	6.45	Perry Como	Time	Super Serial
News	Gillette Sports	Super	7.00	Down You Go	Junior Crossroads	Big Picture
Ad Lib	Gillette Sports	Circus	7.15	Down You Go	Armchair Advent.	Big Picture
Liberace	Gillette Sports	Early Edition	7.30	Story Theatre	Weather Eye	Harbor Lights
Liberace	Camel News	Weatherman	7.45	Story Theatre	Serial Time	Harbor Lights
Garroway	Garroway	Sky King	8.00	Mama	Little Show	Sagebrush Thtre.
Garroway	Garroway	Sky King	8.15	Mama	Playhouse	"Apache Kid"
Racket Squad	Life With	Trouble With	8.30	Topper	Playhouse	"Apache Kid"
Racket Squad	Elizabeth	Father	8.45	Topper	Playhouse	"Apache Kid"
Big	Big Story	Ozzie and	9.00	Star Playhouse	Playhouse	Music Shop
Revue	Big Story	Harriet	9.15	Star Playhouse	Playhouse	Music Shop
Big	TV Soundstage	Douglas	9.30	Our Miss	Empire	Counterpoint
Revue	TV Soundstage	Fairbanks	9.45	Brooks	Theatre	Counterpoint
Stranger Fiction	Inner Sanctum	Pride	10.00	My Friend	Wrestling	Heart of City
Stranger Fiction	Inner Sanctum	Family	10.15	Irma	Wrestling	Heart of City
Panorama	Victory at Sea	Badge 714	10.30	News	Wrestling	Movie
"On the Spot"	Victory at Sea	Badge 714	10.45	Late Show	Wrestling	Time
"On the Spot"	I Am	World Today	11.00	"Sin?"	Candlelight	Movie
"On the Spot"	the Law	City	11.15	"Sin?"	Theatre	Time
"On the Spot"	Newspaper; News	Detective	11.30	"Sin?"	Candlelight	Sign Off
News; Weather	Curtain Time	Playhouse	11.45	"Sin?"	Theatre	

Saturday, May 8

Cowboy Corner	Opera	Bar Five	5.00	Movie Theatre		Test Pattern
"Cheyenne Kid"	Opera	Bar Five	5.15	Movie Theatre		Test Pattern
"Cheyenne Kid"	Quizdown	Johnny Jupiter	5.30	Movie Theatre		Test Pattern
"Cheyenne Kid"	Quizdown	Johnny Jupiter	5.45	Movie Theatre		Test Pattern
Test	Saturday	Matinee	6.00	Movie Theatre	For the Ladies	Star Spotlight
Pattern	Corral	Matinee	6.15	Movie Theatre	Film Parade	Kiddie Karnival
Test	Saturday	Matinee	6.30	Movie Theatre	Melody	Gospel
Pattern	Corral	Matinee	6.45	Movie Theatre	Time	Westernaires
News	Eddie Fisher	Gene Autry	7.00	That's My Boy	Paradise Island	Laurel and
One the Spot	News	Gene Autry	7.15	That's My Boy	Going Places	Hardy
Holiday	Ethel	Industry Parade	7.30	Beat the Clock	TV Shot	Movie Time
Ranch	and Albert	This Your Music	7.45	Beat the Clock	TV Shot	"This Oath"
Jackie Gleason	Spike Jones	March On	8.00	Jackie	Western	"This Oath"
Jackie Gleason	Spike Jones	March On	8.15	Gleason	Theatre	"This Oath"
Jackie Gleason	Amateur Hour	Break the	8.30	Jackie	Film	"This Oath"
Jackie Gleason	Amateur Hour	Bank	8.45	Gleason	Parade	"This Oath"
Hit Parade	Show of Shows	Playhouse	9.00	2 For Money	Big Picture	Wrestling
Hit Parade	Show of Shows	Playhouse	9.15	2 For Money	Big Picture	Wrestling
Wrestling	Show of Shows	King's	9.30	Favorite Hsbnd.	Gaddis	Wrestling
Wrestling	Show of Shows	Ring	9.45	Favorite Hsbnd.	Public Prosecutor	Wrestling
Wrestling	Show of Shows	King's	10.00	Plainclothesman	Candlelight Thtr.	Sign Off
Wrestling	Show of Shows	Ring	10.15	Plainclothesman	Candlelight Thtr.	
Two on Aisle	Your Hit Parade	"Brown of	10.30	Boston Blackie	Candlelight Thtr.	
"Make	Your Hit Parade.	Calaveras"	10.45	Boston Blackie	Candlelight Thtr.	
A	Curtain Time	Mr. D. A.	11.00	Late Snow	Candlelight Thtr.	
Wish"	"Fall Guy"	Mr. D. A.	11.15	"Abilene Town"	Sign Off	
News; Weather	"Fall Guy"	Playhouse	11.30	"Abilene Town"		
	"Fall Guy"	"John L."	11.45	"Abilene Town"		

CBUT-TV Channel 2	KOMO-TV Channel 4	KING-TV Channel 5	TIME P.M.	KTNT-TV Channel 11	KVOS-TV Channel 12	KMO-TV Channel 13

Morning Programs Are Carried Daily.

WEEK'S TV ROUND-UP

By BILL PARKER

The old maestro himself, Bing Crosby, will make his second appearance as star of his own TV show at 9 p.m. Sunday over KTNT.

The ever-popular guy with the million-dollar throat, whose voice has become almost an institution in the U.S., will have as guests, Joanne Gilbert and internationally-known Wiere brothers.

★ ★ ★

Senator McCarthy's battle against the U.S. Army has been creating quite a fuss on television. Unfortunately, the hours of broadcast of the hearings have been quite late —11.15 PDT is no hour to watch politicians wrangel with military men.

KTNT has announced, however, that the station will carry the hearings for as long as they last. Which in a way is a pity, because it is wasting good entertainment time.

★ ★ ★

The big show of the week over KING-TV will be the Martha Wright program.

A premiere performance for Seattle, the production will be telecast at 8.30 p.m. Tuesday. Martha, who rose to fame as the star of "South Pacific," will be accompanied by Bobby Hackett and band.

★ ★ ★

Special guest will be Ray Middleton, another "South Pacific" singer.

★ ★ ★

Don't forget "Studio One" over CBUT at 10 p.m., Monday. "Handful of Diamonds," a newspaper tale, will be featured.

OFFERED NO RESISTANCE

MVD Deserter Describes Arrest of Lavrenti Beria

MUNICH, Germany (Reuters)—Details of the arrest of executed Soviet security chief Lavrenti Beria were related today by Nikolai Khokhlov, who deserted to the West rather than carry out an assassination mission in West Germany.

Khokhlov, former member of the Russian secret police, made the disclosures in a broadcast interview beamed to Moscow.

Khokhlov said the arrest of Beria, formerly a key man in the Soviet hierarchy, was carried out by a member of the Communist party's central committee, a major-general in the MVD secret police and two colonels.

He told how they entered Beria's office in the Lyubyanka prison in Moscow with levelled pistols and took Beria, who offered no resistance, to a cell in the prison. Secret police also were sent to Beria's "private fortress" on an estate where they disarmed sentries and arrested Beria's wife and son.

Khokhlov said MVD men did not learn of Beria's arrest immediately, but rumors began to circulate after two days. Later he was given the details by a colleague in the MVD section headed by Maj.-Gen. Nikosky who had given the order for Beria's arrest.

In the broadcast today Khokhlov said Beria had "an enormous number of mistresses" and the charges against him listed "women who had fallen accidentally into his clutches."

Beria was executed last December 23 for high treason.

The arrest came at the end of June, 1953, Khokhlov said, and the following month a secret report was issued to officers of the MVD and leading Communist party members.

The report, which Khokhlov paraphrased from memory, said "one of the major shortcomings in the policies of the state administration was the fact that the state leadership was concentrated in the hands of one person." This, Khokhlov added, meant Stalin.

Senior Citizens' Annual Meeting

W. R. Betts was named president of the Senior Citizens' Campaign Council at an annual meeting held recently in City Hall.

Also elected were W. H. Nicholls, vice-president; Mrs. R. McVie, secretary; Mrs. F. Moulton, treasurer; R. McVie, organization and legislature; C. Thompson, ways and means; Mrs. J. O. Clay, welfare and housing; Mrs. R. McVie, press; and J. E. Leyland and J. C. Litster, auditors.

In 1953 the group assisted 57 pensioners with supplies of flanelette sheets, blankets, dressing gowns and other items in cooperation with VON and Saanich Health Nurses.

Furness to Britain
Via PANAMA CANAL

PACIFIC UNITY - PACIFIC FORTUNE
PACIFIC RELIANCE - PACIFIC NORTHWEST

Leave About Every Month

These 12-passenger Furness Line cargo ships have comfortable, spacious single and double staterooms, with bath, attractive Lounge and Dining Saloon with large deck space

Enjoy about a month vacation cruise from the West Coast to England via the Panama Canal and West Indies. Call for attractive folders and sailing dates. We can book your return passage from England to New York or Boston.

Your Friendly Travel Agent
Western Canada Travel Service
600 and 602 Courtney Street—2-4712
Between T.C.A. and Bus Depot

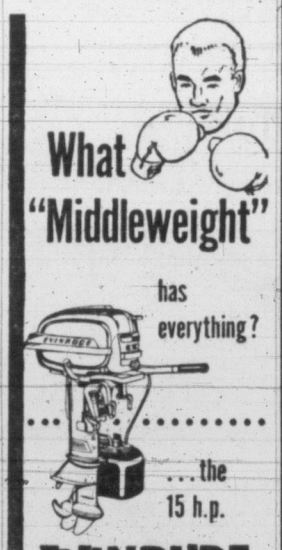

What "Middleweight" has everything?

...the 15 h.p.

EVINRUDE
Super Fastwin
OUTBOARD MOTOR

Find your local dealer under "Outboard Motors" in phone book yellow pages.

EVINRUDE MOTORS | Peterborough Canada 23-E

Victoria Marine Works
2005 Government St., 3-8816

Steering Gear Of Tug Chelan Was at Fault

Not Inspected Before Departure

VANCOUVER (CP)—A coroner's jury heard Friday that the shipwrecked tug Chelan was having difficulty with her steering mechanism and had not been inspected before sinking off the Alaska coast last February 15.

The jury was investigating the death of Frank Hykaway, one of the tug's 14 crew members who lost their lives off Point Decision.

James Moorcroft, a government steamship inspector, testified that his office had not been advised of changes to the Chelan's steering apparatus before she put out on her last cruise.

LETTER READ

A letter from the Chelan's 2nd officer, Richard Child, dated a few days before the tragedy, and sent to his wife was read into the record. It stated that the vessel was still having trouble with her steering.

Thomas Wilson Morgan, supt. engineer for Union Steamships, owners of the Chelan, testified that he had supervised the replacing of the tug's electrical steering with an hydraulic-assisted mechanism just prior to the disaster.

David George Cox, former 1st officer of the Chelan, testified that the vessel was sturdy and handled well, but that it had once had trouble with the electric steering mechanism during a 35-mile-an-hour wind.

PORTLAND ROSE FESTIVAL TOUR

LV. VICTORIA JUNE 10

Boats - Bus - Hotels - Tours

Grandstand Seat at Parade

Here we offer the most interesting and gorgeous floral parade and show. This 5-day tour includes return boat from Victoria to Seattle, return bus to Portland; 5 hotel nights, all rooms with private bath and toilet. Five-hour tour, which includes the Sanctuary of Our Sorrowful Mother, famed Grotto with its outdoor cathedral, along the Columbia River with stops at Visto House, Columbia Gorge, Latourelle Falls, Wahkeenah Falls and Multnomah Falls and Rose Festival book of tickets of events.

Western Canada Travel Service
600 and 602 Courtney Street—2-4712
Between T.C.A. and Bus Depot
GEORGE E. WILLIS, Manager

S. G. Marshall SAYS—

The Dominion Coronet Policy will pay to your estate:
All the deposits you have made, plus the face value of policy, plus dividends left with the policy—
if you die before 65.
Let's talk about this new and unusual savings plan.

S. G. MARSHALL
307 Jones Bldg., Victoria—Phone 2-4136

Dominion Life Assurance Company
R. N. E. HARRIS, C.L.U.
Branch Manager
Vancouver Island Division
307 JONES BLDG., VICTORIA

VON Tuition for City's New Papas

Another in a series of classes for fathers-to-be will begin Monday under sponsorship of the Victorian Order of Nurses.

The first class will meet at 8 p.m. in the Health and Welfare centre, 1947 Cook Street. Dr. J. L. Gayton, city medical officer, will explain changes which occur during the mother's pregancy and the growth and development of the baby.

Two other classes dealing with child care will complete the course.

VALUABLE CATCH

In terms of value, lobsters are the biggest catch on the Atlantic coast and salmon on the Pacific.

McCALL BROS
The Floral Funeral Chapel

Victoria has shown her preference for traditional dignity in a setting of sustaining beauty.

1400 VANCOUVER ST. 4-2012

GET READY FOR SAFE DRIVING

KNOW YOUR CAR IS IN TOP SHAPE

Get the best in added power, pick-up and smooth performance. Let us check these vital points.

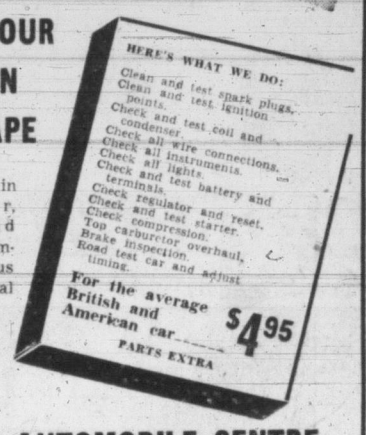

BRITISH AUTOMOBILE CENTRE
Morris, M.G. and Riley Cars
"Low Cost Motoring"
971 YATES STREET PHONE 2-8141

EATON'S
Gertie Gadget
Brings You New Ideas For Modern Homes During EATON'S Big

Housewares Fair

Watch for Gertie Gadget . . . she'll be showing you the way to interesting demonstrations, to new ideas for the kitchen and the workshop . . . amongst other things you'll see

- **Demonstration of Aluminum Cooking Ware** . . . includes Teco Spun aluminum and "Super-health" cast aluminum.
- **Stainless Steel Cooking Ware** . . . EATON'S own Teco "Tri-Ply" !
- **Lamorene Rug-Cleaning Demonstration** . . . removes grease, tar, food and chewing gum stains!
- **Aluminum Wear-Ever** . . . complete line on display in the Housewares Department.
- **Demonstration of Self-Wringing Sponge Mops!**
- **Chain Saw Demonstration!**
- **"Edgerite" Power Tool Demonstration** . . . EATON'S own brand!

EATON'S—Housewares, Lower Main Floor, Telephone 2-7141

EATON'S

"Speed Queen" Washers

Fully Automatic! At Least 100.00 Trade-In Allowance on Your Old Washer

This new Speed Queen is completely **automatic** . . . you can load it, set it, and then forget it. Yet it is completely **Flexible.** You can change the cycle at any point to suit the job you have to do! Check these outstanding features! . . .

- Completely automatic yet flexible so you can use any desired amount of water, at desired temperature, also you can add or delete any desired part of washing cycle.
- Bowl bottom tub means you can wash small loads in small amount of water as efficiently as full load in full tub of water.
- Three spray rinses and one deep rinse removes all soap and soil particles. During deep rinse water continues to flow through tub flushing away scum and dirt.
- Spin dries with no vibration.

Each 399.95
Less Trade-in 100.00
YOU PAY 299.95

NO DOWN PAYMENT

Monthly Payments As Low as 14.70

EATON'S—Major Appliances, Main Floor, House Furnishings Building—Telephone 2-7141

Store Hours: 9 a.m. to 5 p.m. — Wednesday: 9 a.m. to 1 p.m. — Phone 2-7141 THE T. EATON Co CANADA LIMITED

ROTO MAGAZINE COLOR 10¢

WEEKEND EDITION

102 PAGES 10¢

Victoria Daily Times

WEATHER: Sunny; Details on Page 5

THE HOME PAPER

VOL. 121, No. 103 — VICTORIA, B.C., SATURDAY, MAY 1, 1954 —102 PAGES

Welcome Home for Soldier Daddy

Daddy's home — and daddy is smothered with hugs and kisses as his three little daughters welcome him after a tour in Korea. "Daddy" is L.-Cpl. Charles R. N. Taylor, 30, of 619 Wilson, who was among 1,100 Canadian soldiers arriving at Seattle on a U.S. troopship Friday. In Korea he served with No. 5 Transport Co., RCASC. He'll stay with the army life after a 45-day leave. The welcoming-threesome are: Sylvia, left; Kathleen, centre, and baby Janet. (Times Photo.)

Record April Cold To Break Here Sunday

Patrols Line Fraser, Sudden Rise Feared

A break in the unseasonal cool spell was promised for the week-end, after temperatures along the coast and in the interior had dropped overnight to record lows for this time of year.

Gardeners and farmers of Vancouver Island welcomed a forecast of warmer temperatures by Sunday afternoon.

William Mackie, weatherman, predicted clear skies and cold weather tonight, but clouding over late Sunday afternoon with the approach of a storm and warm weather.

But while Saanich and district farmers rejoiced, hastily organized patrols checked dikes in the Fraser Valley in the face of a flood threat that officials called "disturbingly similar" to one that preceded the costly 1948 floods, as Vancouver and much of B.C. recorded the lowest May temperature in history.

WARNING GIVEN

The 50-man patrols operated between Agassiz and the delta to watch for signs of rising water.

Provincial lands and forests officials have warned the mainland civil defense organization to prepare for a possible flood.

Vancouver recorded an all-time low of 33 overnight. Abbotsford, Nanaimo, Port Hardy and Patricia Bay on Vancouver Island all established new minimum records for May. A low of 10 degrees at Cranbrook was a 45-year record, while at Kamloops the 22 minimum was lowest in 60 years.

BERRY DAMAGE

Saanich strawberry crop has been retarded for about two weeks by the current cold spell, while some fruit trees have suffered frost damage, J. E. Doe, acting president of the Saanich Fruit Growers' Association, said today.

The frost, which has been heavy for the past week, mainly hit the cherry and plum trees which are now in blossom, but it was too early yet to estimate the damage, Mr. Doe said. Growers would only know the extent of the damage when the trees begin to bear fruit.

Damage to strawberries and other small fruits was negligible, he added, as the old weather had retarded the blooming of the plants.

"The damage, if any, is no worse than the average year," he said.

He said, however, that as a result of the cold weather, picking would probably start later this year. He estimated that Victoria would start shipping strawberries about the middle of June. Last year the berries were shipped at the beginning of the month.

$275 CROSSWORD
PAGE 22
(See special note.)

DRINKS VOTE DEMANDED IN SAANICH

Council Action Or Petition Says Fleming

Saanich Council will be asked to request the Provincial government to hold a liquor plebiscite to decide whether the municipality with a population of 30,000 is in favor of being "wet or dry."

The request for a plebiscite will be made at the next council meeting by Councillor Robert Fleming.

Mr. Fleming, the youngest member of the council, said he will ask for a plebiscite on all four outlets, similar to the one held in Victoria this week.

He said if council refused his request, steps will be taken to petition the govenrment for a vote on liquor outlets.

FIVE DESIGNATED

Saanich municipality was one of five Vancouver Island areas designated as liquor licensing areas by the provincial cabinet Friday.

The others are Central Saanich, North Cowichan, Lake Cowichan and Cumberland.

Earlier, Reeve Joseph Casey of Saanich said it was "unlikely" that any local-option plebiscite would be held. He said he expected objections to the new liquor outlets would be slight.

In Central Saanich, Reeve Sydney Pickles said he would prefer to talk the issue over with the municipal council before commenting on possibility of a local-option vote.

COUNCIL DIVIDED

Mr. Fleming's request is expected to become a major issue in view of the diversity of opinions among councillors on the subject.

Reeve Joseph Casey is against a plebiscite on the grounds that

(Continued on Page 27)

DAUGHTER DESCRIBES ST. LAURENT'S TOUR

Canada's Prime Minister, Hon. Louis St. Laurent, recently completed a round-the-world goodwill tour which has been regarded as one of the most important ever made by a Canadian leader. In Weekend Picture Magazine today his daughter, Mrs. Hugh O'Donnell, tells of their visit to 14 countries in 42 days.

Another feature in this issue is a story by Salt Spring Island fiction writer John Rhodes Sturdy.

QUEEN, PHILIP REJOIN CHILDREN

Prince Charles and Princess Anne Hugged, Kissed by Parents After Long Separation

TOBRUK, Libya (CP) — Queen Elizabeth and the Duke of Edinburgh hugged and kissed Prince Charles and Princess Anne today for the first time in five months.

Then the Royal Family sailed out of bomb-wrecked Tobruk harbor for home on the final stretches of their world tour.

The reunion came after the Queen and Duke had spent hours in official formalities ashore since their arrival from the East African protectorate of Uganda early today.

Elizabeth and the Duke swept the youngsters into their arms and kissed them as soon as they stepped aboard from the barge. They had betrayed their eagerness for the reunion earlier today, when they tried to catch a first glimpse of their children from the balcony of King Idris' palace, which looked out upon the yacht and its escort of four frigates.

The gleaming white luxury ship, which had been riding at anchor a half-mile from Tobruk's war-battered harbor, now is proceeding to Malta and Gibraltar for the final visits of the Commonwealth tour.

VALETTA, Malta (AP)—British warships steaming to escort Queen Elizabeth home from Tobruk may be diverted to rush aid to Greek towns stricken by Friday's earthquake, a naval source said here today.

Lake Manitoba Residents Face Evacuation

WINNIPEG (CP) — Evacuation of villages along the southern end of Lake Manitoba was a possibility today as floodwaters, at a 40-year record high, cover about 80 square miles of farmland.

While district residents claimed the high water is caused by spring runoffs, government officials said recent strong north winds are pushing the water to the south end of the lake.

Residents of Delta, on the shore of the lake, are keeping a close watch as the rising water threatened to destroy a bridge, leaving two-thirds of the town isolated.

Meanwhile, at Brandon, officials speculate on possible spring floods as reports from west of the city indicate a high level of the Assiniboine and its tributaries.

The rising waters of Lake Manitoba have reached out over an area estimated four miles out from the lake, between the towns of Westbourne and Poplar Point. Only the higher points are escaping, and another four-inch rise would cover the road into Delta.

West Bromwich Beats Preston In Soccer Final

LONDON (CP)—West Bromwich Albion today won the Football Association Cup by defeating Preston North End 3-2 before 100,000 at Wembley Stadium.

Frank Griffin of West Bromwich banged in the winning goal with a minute and a half to go. Until his fine shot the game appeared certain to go into a 30-minute overtime period. Other West Bromwich goals were scored by Ronnie Allen, Angus Morrison and Charlie Wayman scored for Preston.

Preston was a slight favorite to win the 73rd cup final-glamorous windup game for the English soccer season.

West Bromwich had led the English League first division almost throughout the season and appeared headed for the distinction of becoming the first season champion and cup final team in half a century.

The cinderella team was struck down by a series of injuries last month and Wolverhampton won the league championship.

Today's game was the second FA cup meeting between the two teams. When they met 65 years ago in the final, Preston was also favored to win but dropped a 2-1 decision.

To Reject Red Bid

LONDON (Reuters) — The western Big Three next week will formally turn down the Soviet proposal to join the North Atlantic Treaty Organization. Diplomatic quarters said today a note giving western terms for fruitful co-operation between East and West will be issued.

INTERNATIONAL FALLS, Minn. (AP) — Residents of this Canadian border city called "Merry Christmas" to each other today as a record May snowfall of six inches covered the ground.

MAY DAY MARKED AROUND WORLD

Russia Uncovers 4-Jet Bomber Capable of Delivering H-Bomb

MOSCOW (UP)—The Soviet Union today displayed for the first time a giant, four-jet swept-wing transcontinental bomber which air experts said was obviously capable of delivering atomic and hydrogen bombs.

The sleek, silvery aircraft flashed across Red Square as the major surprise of the annual May Day parade. It dwarfed a new type of twin-jet, swept-wing bomber which also was unveiled in the 176-plane flypast.

Other planes on display were 81 swept-wing MiG fighters and 81 TU-27 straight-winged twin-jet attack bombers. Thirteen of the swept-wing twin jets flew over.

The big bomber dwarfed the other planes. Its unveiling followed by only a week Premier Georgie Malenkov's warning that an atomic or hydrogen bomb attack on Russia would meet with immediate retaliation.

The Moscow parade of military might highlighted a day of Communist activities throughout the world, including a massive rally in Berlin and a noisy anti-American demonstration in Tokyo.

The plenary session of the Far East conference at Geneva was canceled today to permit the Communist delegations to take part in their own observances of May Day.

In Peiping, according to the Communist radio, 21 renegade Americans who chose Communism rather than repatriation from Korea were dinner guests of the Red Cross, where they "proposed toasts to May Day, to the unity of the working people of all countries and to the success of the Geneva conference." Red China's boss, Mao Tse-Tung, made one of his rare public appearances to watch 500,000 parade.

At Dien Bien Phu, the isolated French fortress in northwest Indo-China, the heroic defenders prepared for the all-out Communist assault that has yet to come. A major effort had been forecast for May Day but there were no immediate signs of it.

The noisiest demonstration reported was in Tokyo, where more than 1,500,000 persons screamed slogans against American hydrogen bomb tests and Japanese rearmament. The demonstration was orderly and there was no repetition of the 1952 riots in which Americans were attacked.

POPE WILL NOT RESIGN; BLESSES MAY DAY CROWD

VATICAN CITY (UP)—High Vatican sources today denied that Pope Pius XII planned to resign.

Such reports have circulated ever since the Pontiff became ill last Jan. 25. Vatican authorities have denied them consistently.

The Pope, smiling and waving his arms, appeared at the balcony of his third-floor apartment in the Apostolic Palace today to acknowledge a demonstration of some 8,000 Catholic workers.

The workers, members of Catholic unions in Milan, Varese, Udine and Bolzano, gathered this morning in Saint Peter's to attend a special May Day mass.

McCARTHY 'REDISCOVERS AMERICA'

Church Services Scheduled To Combat Propaganda

BURLINGTON, Wis. (UP)—Church bells rang out the start of "May Day, U.S. Way" in this quiet Wisconsin village today in answer to the flamboyant celebrations of the international Communist holiday.

Devotion in the village churches was the first item on the program as Burlington, a town of 4,700 persons, set out to match the rumble of tanks and the thunder of marching feet in Moscow's Red Square.

The combined efforts of 91 Burlington organizations sought to take May Day—the first of May—from the Communists and celebrate it as a tribute to the bill of rights of the United States Constitution.

Wisconsin's two U.S. senators, Alexander Wiley and Joseph R. McCarthy, were the "stars" of the day-long celebration. Committee workers predicted a crowd of from 20,000 to 30,000 would jam Burlington to take part.

Wiley was scheduled to speak for 20 minutes on "What America Means to Me," and McCarthy was to talk 10 minutes on his topic "Rediscover America."

TORONTO (CP —Toronto's annual May Day parade got off to an unusual start today with a counter demonstration against communism.

A capacity congregation attended mass, under the direction of the Blue Army of Mary, at St. Michael's Cathedral in a service dedicated to the conversion of Russia to Christianity and the cause of world peace.

Meanwhile paraders marched through Toronto streets carrying placards and listened to speeches at Queen's Park.

Although it has not been the custom of leftist organizations to stage May Day parades in Victoria, the Junior Chamber of Commerce has identified itself with the movement to shift the emphasis to church attendance. (See story, Page 18).

26 Known Dead in 'Quake; New Tremors Felt Today

ATHENS (CP) — King Paul and Crown Prince Constantine moved today among rescue workers searching in the debris of wrecked homes for survivors of Friday's disastrous earthquakes in central Greece.

Crowds cheered the king and his son as they toured the stricken area. They had interrupted an inspection of garrisons in Thrace to board a destroyer which brought them to the earthquake-damaged port of Volos.

Thousands of Greeks with the few belongings they managed to salvage had spent a night of terror in the open with the ground shaking and groaning beneath them.

The shocks affected more than 1,500 square miles of central Greece, but so far only 26 persons are known to have died. This figure was announced here by Gen. Mandouvalos, director of the ministry of security, after earlier official estimates had placed the toll around 150.

Col. Kakabotsos, prefect of Larissa, said casualties in some remote areas might be greater than had been reported so far, but "I believe the earthquake has caused much heavier material destruction than human casualties."

New tremors shook central Greece today, terrorizing thousands of homeless who slept in the open Friday night. No new major damage was reported, however.

Interior minister Ioannis Neolitsias estimated that at least 25,000 are homeless.

The minister compared the disaster to that of the widespread quakes in the Greek Ionian islands last August, which killed up to 1,000 persons and destroyed the homes of 120,000.

$15 Hospital Charge for Vets Claimed Wrong

TORONTO (CP)—A resolution presented today at the Dominion command convention of the War Pensioners of Canada claimed disabled pensioned veterans are wrongfully charged $15 a month when they enter a department of veterans affairs hospital.

The resolution says there is no provision in the Pension Act for the deduction.

"The money deducted from the veterans has been wrongfully charged," the resolution says. It adds that the government should reimburse all the veterans from which the money has been taken.

The $15 deductions have been made since 1920.

Fisherman Slices Own Stomach To Free Himself From Propeller

GIBRALTER, Mich. (UP)—While a rescuer held his head above water, a fisherman sliced open his own stomach to free himself from an outboard propeller.

The fisherman, Edward Kopacz, 27, of Amherstberg, Ont., was taken to Wyandotte General Hospital where his condition was reported "fair."

Kopacz said he had neglected to put the motor in neutral when he started it and the craft ran out from beneath him, pitching him into the water.

He grabbed for the boat and the propeller pierced his stomach.

Kopacz was pinned for an hour and a half before Ed Burt heard his dim cries for help.

Burt and Hy Dahlka rowed to Kopacz but were unable to lift him from the water. Kopacz took a knife from the rescuers and cut himself free from the propeller while Dahlka held his head.

So they've made Saanich a licensin' area. An' it looks like, after all these years, th' place at last is goin' t' be irrigated.

* * *

M' Uncle Zeke's no commie, but he's swearin' by his red flannels these days.

* * *

Mister Claxton figgers th' defenses look pretty strong aroun' here. But he should hev seen us b'fore we were exhausted by th' anti-likker campaign.

West, Reds Holding Secret Korea Parley

Dulles, Chou Face to Face for First Time; Allies Work to Break Tight Truce Deadlock

GENEVA, Switzerland (UP) — The Western Allies suddenly agreed today to hold secret meetings with the Communists in an effort to break the tight deadlock on Korea.

Secretary of State John Foster Dulles met with representatives of the 16 nations which fought in the Korean war at U.S. delegation headquarters where the decision to start closed session was made.

Only the foreign ministers of the United States, Great Britain, France, South Korea, North Korea, the Soviet Union and Red China were invited.

The decision was considered momentous in that it would bring Dulles and Chou together for the first time. Dulles has ignored the handsome, stocky Chou since the start of the Geneva talks.

HANOI, Indo China (UP) — French union forces were disclosed today to be cleaning out Communist pockets along the 18th parallel and informed sources said they may be trying to set up a truce demarcation line.

The 18th parallel cuts Indo-China at its narrow waist and about one-third of the country lies to the north including the rich Red River Delta around Hanoi and the besieged fortress of Dien Bien Phu, 180 miles west of Hanoi.

Little or no ground fighting was reported there early today.

Speculation that the 18th parallel might be selected as a truce demarcation line in Indo-China followed reports from Geneva that a Korea-type truce might be established in the country that has been ravaged by war for eight years.

The three associated states of Indo-China, Viet Nam, Cambodia and Laos, have violently opposed such a partition, especially one which would give the Communists the rice-rich Hanoi delta just below the Red Chinese border.

Robert Taylor To Wed

HOLLYWOOD, Calif. (UP)—Hollywood's newest engaged couple, actor Robert Taylor and German-born actress Ursula Thiess, said today their wedding will have to wait until completion of summer film commitments.

Index to Inside Pages

	Page
Festival Judge Praises Teachers of School Choirs	**30**
Arts Centre Growth Overshadowed By Deficit	**3**
Gardiner Sees Record Wheat Surplus Paying Farmers Well	**3**
Esquimalt Fights Ottawa on Road Aid Question	**17**
Ellington Crew Blows Hot and Blue	**17**

Ask the Times	17	Comics	29	Kilgallen	5
As We Live	20	Doctor Alvarez	5	Roberts	17
Books	6	Entertainment	7	TV Roundup	30
Bridge	22	Financial	8	Why Grow Old?	20
Building	10 and 11	Hutchison	4	Women	19, 20, 21
Churches	18	Island Digest	16	Your Horoscope	24
Classified	22	Keate	5		

ROTO MAGAZINE COLOR 10¢

WEEKEND EDITION
The Sunday Times

102 PAGES 10¢

WEATHER: Sunny; Details on Page 5

THE HOME PAPER

VOL. 121, No. 103 ★★★★ VICTORIA, B.C., SATURDAY, MAY 1, 1954—102 PAGES

TEMPERATURE BOOST SEEN

DAUGHTER DESCRIBES ST. LAURENT'S TOUR

Canada's Prime Minister, Hon. Louis St. Laurent, recently completed a round-the-world goodwill tour which has been regarded as one of the most important ever made by a Canadian leader. In Weekend Picture Magazine today his daughter, Mrs. Hugh O'Donnell, tells of their visit to 14 countries in 42 days.

Another feature in this issue is a story by Salt Spring Island fiction writer John Rhodes Sturdy.

FINAL ★★★★ BULLETINS

Determine Wins Kentucky Derby

1. Determine (York)	10.60	5.60	4.00
2. Hasty Road (Adams)		6.80	5.60
3. Hasseyampa (Kirkland)			12.00

Time: 2.03.

Doris Hart Wins U.K. Tennis Crown

BOURNEMOUTH, Eng. (AP)—Doris Hart of Miami, Fla., won her fourth successive British women's hard courts tennis championship today with an easy 6-1, 6-3 victory over Mrs. Joy Mottram of England.

Bombers Threaten to Bar Reporter

WINNIPEG (CP)—A joint meeting of Winnipeg sports writers and the executive of the Winnipeg Blue Bombers has been called for next week in connection with a threat to bar a sports writer from the Winnipeg stadium press box.

Al Vickery, president of the Winnipeg Football Writers and Broadcasters Association, said the club threatened to bar Bob Moir of the Winnipeg Free Press following Bombers' objection to the publication of a story on player negotiations.

Parley Fails to Break Deadlock

GENEVA (UP)—Secretary of State John Foster Dulles and Red China's Premier Chou En-Lai met today for the first time in an East-West bargaining session but failed to break a peace conference deadlock over Korea.

Dulles and his Western allies met for two and one-half hours in a special session in the Palace of Nations with the top Communists in an attempt to solve a Korean standoff.

Victoria Loses 4-2 to Vancouver

VANCOUVER (CP)—Vancouver Lees trounced Victoria Mic Macs 4-2 at Callister Park today to kick off the tournament of soccer champions.

Newcastle Clerk Wins English Golf

SANDWICH, Eng. (AP) — Alan Thirwell, 25-year-old Newcastle clerk, overcame a 3-down margin today to win the English amateur golf championship with a 2 and 1 victory over Harry Bentley.

OVERNIGHT ENTRIES

BOWIE

FIRST RACE — Seven furlongs:
Little Flossy 108, Miss H A 113, Bakers Raider 122, Director Belle 118, Mr. Chauncey 113, Tidehead 118, Cross Bones 118, Sir Helios 118, Laeternal 120, Strato 118, Ponga Tip 118, Lady April 108, Timber Topper 118, Rosemere Cindy 113, Sir Stake 113, Winging Along 118

SECOND RACE— Six furlongs:
Sea Admiral 106, June J 106, Monacoan 120, No Lien 119, Chanter 108, Count Galla 111, Consus 119, Promptness 113, Love Lock 108, Last Hat 106, Aviette 106, Direct Tint 115, Problem Lad 104, Raybax 111, Jetair 111

THIRD RACE — Six furlongs:
Icecapade 106, Miss Tacaro 110, Bete Noir 115, March Deb 105, Major Pomp 115, High Now 111, Nick Jimmie 110

FOURTH RACE— Five furlongs:
Max's Reward 115, At the Bell 111, Safe Deposit 110, Noble Lad 115, Tonga Prince 115, Eternal Pet 112, A-Cool Stream 112, Cleve's Dream 115, Bob's Cash 110, Willow Broom 112, Blue Nitro 111, Movie Queen 116, Swizzle 111, A-Mister C L 115, Mistemar 108, A-Entry, Black Whip 112

FIFTH RACE — Six furlongs:
Sergeant Monk 111, See My Way 11, Cloudburst 115, The Veep 115, Power N Glory 110, Red Comet 115, Baked Indian 104, Ruche 111, Heureux 109, Froggy 106, Exhibitionist 110, Eternal Sir 111, Sun Poise 106, Adamant 115, BeeBeedashea 163

SIXTH RACE — Mile and sixteenth:
Mr. Skip 124, G. R. Petersen 124, Shadow Boxer 119, Mully S 107, Our Emblem 124, Blue Volt 112, Bessie's Beau 110, The Spaniel 124, My Nell 107, Rare Knave 107, Tip II 112

SEVENTH RACE — Six furlongs:
Bountiful Miss 117, A-Sunday Encore 110, Mimi Marie 110, Milady Mowlee 115, Joan of Arc 108, Mama Blackbird 110, Evachance 110, Pulsator 113, Wee Moon 115, Say 113, Worth a Bit 115, Jer-Ada 110, Daddy Darling 115, Too True 110, St. Allard 111, A-Dusky 111, A-Entry.

EIGHTH RACE— Mile and eighth:
Argonaut 116, Highland Light 116, Howard County 116, King Flush 111, Fannie's Pride 116, Dan Cross 116, Shiny Knight 116, Natural Bridge 109, Hunters Blue 111, Orestmus 111, Pagan Ruler 111, Let's Forget 122, Campesino 116, Milan 111, Dorious 116, Astralette 111

BAY MEADOWS

FIRST RACE — Six furlongs:
Touholady 110, Bull Seth 112, Recreation 112, Val Zun 112, Elle Fatt 103, Purvin 112, Faithfully 111, Holly's Girl 107, Olympic Star 112, King's English 112, Annapolis Ayr 112, Abacus 107, Allied Base 112, King Cal 112, Bullrells 112, Penny Marie 107

SECOND RACE— Mile and sixteenth:
Bumblebee 112, Black Robb 112, Trallet 112, Mr. Tabasco 112, Rude Squaw 107, Toubo Tiner 107, Taber Lass 113, Lovely Gene 103, Sierra Grey 107, Right Peri 107, My Jez 115, Lehigh 112, Consented 103, Game Hen 107, Sniferette 107, Russian Chance 109

THIRD RACE — Mile and eighth:
Meadows Gale 113, Rays Devil 113, Vain Boots 113, Nofiatic 103, Smart Count 118, G. I. Mail 113, Bill Boots 118, Custom Made 108, Stackallen Bridge 113, Go Lucky 113, Sonic Speed 108, Vegas Flash 113, Johnny Paul 113, Feudin Frank 118, Burrah Sahib 118, Cathi Miss 108

FOURTH RACE— Six furlongs:
Princess May 113, I Love Nancy 116, Date at Eight 113, Lynn Jr. 111, Proud Daisy 116, Tres Fusano 118, Brief Crusade 111, Joss House 113, Boldy's Image 116, Double Rainbow 116, Special Beauty 113, Hedda Gabler 111, Khyber Queen 116

FIFTH RACE — Six furlongs:
Tropical 112, Red Gallahad 112, Bendita 115, Galileo 112, Tut-Tut-Tootie 110, Dover Rock 120, Count Jay 112, Fighting Beau 112, Stoneridge 112, Roman Secret 112

SIXTH RACE — Six furlongs:
El Bey 111, Brighter Days 112, Don McCoy 107, A-Carolos 120, Sugar Cube 114, Seamus 109, The Hoop 119, Toro-San 106, A-Lady Cover Up 114, A-Entry.

SEVENTH RACE —Six furlongs:
Kingly 112, Karim 111, My Urchin 117, History Book 110, Portune 103, Rover Bill 113, Deuce II 116

EIGHTH RACE— Mile and sixteenth:
Shirlagirl 106, Chiflado 111, Red Petticoat 113, Mr. Pilate 111, Hobie-B 120, Miss Fir 106, Count Twenty 106, Team Work 118, Bullbat 118, Ali's Thunder 114, Fiery Chief 118, Tocito 118, June Bloom 113, First Speed 118, Phil O'Rell 118, Irish Mary 113

SUB RACE — Six furlongs:
Valin 116, Aerial Artist 106, Hels Flyer 116, Sail On 116, Bailey 111, Gay Gram 111, Lodge Woman 106, Phrenic 111, She's a Bang 111, Bartered Bridge 116, Nic's Gracias 116, Los Grace 116, King's Mistress 106, Bull Oaks 116, Chance Speed 116, Safe on First 111

QUEEN, PHILIP REJOIN CHILDREN

Prince Charles and Princess Anne Hugged, Kissed by Parents After Long Separation

TOBRUK, Libya (CP) — Queen Elizabeth and the Duke of Edinburgh hugged and kissed Prince Charles and Princess Anne today for the first time in five months.

Then the Royal Family sailed out of bomb-wrecked Tobruk harbor for home on the final stretches of their world tour.

The reunion came after the Queen and Duke had spent hours in official formalities ashore since their arrival from the East African protectorate of Uganda early today.

Elizabeth and the Duke swept the youngsters into their arms and kissed them as soon as they stepped aboard from the barge. They had betrayed their eagerness for the reunion earlier today, when they tried to catch a first glimpse of their children from the balcony of King Idris' palace, which looked out upon the yacht and its escort of four frigates.

The gleaming white luxury ship, which had been riding at anchor a half-mile from Tobruk's war-battered harbor, now is proceeding to Malta and Gibraltar for the final visits of the Commonwealth tour.

VALETTA, Malta (AP)—British warships, steaming to escort Queen Elizabeth home from Tobruk may be diverted to rush aid to Greek towns stricken by Friday's earthquake, a naval source said here today.

Detroit Coach Wed

DETROIT (UP) — Tommy Ivan who has coached the Detroit Red Wings to six straight National Hockey League championships was married Thursday to Mrs. Robert B. Crawford, a Detroit widow, it was disclosed today.

BASEBALL

AMERICAN LEAGUE		R	H	E
Chicago	000 000 102	3	6	1
Boston	000 000 000	0	1	1
Trucks, R. Wilson (9) and Lollar; Henry, Brewer (9) and White.				
Cleveland	005 040 100	10	12	1
New York	100 000 001	2	6	3
Wynn and Hegan; Miller, Gorman (3), Grim (6), Shallock (8), and Berra, Charlie Silvera.				
Detroit	401 000 001	6	16	1
Washington	000 100 000	1	4	1
Gromek and House; Shea, Pascual (4), Dixon (9) and Tipton.				

SELECTIONS

BOWIE

1—Laeternal, Sir Helios, Bakers Raider.
2—Chanter, Consus, Monacoan.
3—Major Pomp, March Deb, Bete Noir.
4—Swizzle, Tonga Prince, Noble Lad.
5—Reebeedashea, Heureux, Cloudburst.
6—Tip II, G. R. Petersen, Rare Knave.
7—Ivachance, Joan of Arc, Bountiful Miss.
8—Let's Forget, Dan Cross, Highland Light.

BAY MEADOWS

1—Touholady, Allied Base, Bullrells.
2—Taber Lass, Sniferette, Lovely Gene.
3—Vain Boots, Smart Count, Feudin Frank.
4—Khyber Queen, Date at Eight, Proud Daisy.
5—Red Gallahad, Roman Secret, Fighting Beau.
6—Carolos, Don McCoy, Brighter Days.
7—Karim, History Book, My Urchin.
8—Mr. Pilate, Ali's Thunder, Phil O'Rell.
9—She's a Bang, Chance Speed, Nic's Graci R.

RACE RESULTS

BOWIE

First Race—

Hocotia (Blum)	$17.20	$8.40	$5.40
Clean Broom (Shuk)		7.40	5.40
Flaming Lady (Pasmre)			7.80

Time—2.07 4-5.

Second Race—

Spintail (Mitchell)	$26.80	$6.60	$3.20
Lucky Jonnie (Shuk)		3.20	2.40
Battle II (Kane)			2.40

Time—1.50 1-5.

Third Race—

Lucky Thirteen (Blub)	$4.00	$2.80	$2.80
Harbash (Nelson)		3.40	3.40
Cross View (Carpinelli)			23.20

Time—1.13 2-5.

Fourth Race—

Elberwhirl (Nelson)	$2.80	$2.60	$2.40
Mid Admiral (Lasswell)		18.40	11.00
Covered Shed (Brekons)			19.60

Time—1.12 2-5.

Fifth Race—

Barge Wharf (Balzaretti)	$44.60	$21.00	$6.80
High Trend (Nelson)		5.40	3.60
Clay's Choice (Davern)			3.60

Time—1.12.

Sixth Race—

Will See (Nelson)	$10.80	$6.00	$2.40
Powder Flask (Lynch)		5.60	2.20
Wreck Master (Shuk)			2.20

Time—.58 3-5.

BAY MEADOWS

First Race—

Barbara Brown (Taniguchi)	$8.30	$4.00	$3.00
Whang Bang (Longden)		4.20	3.10
Friendly Dog (Phillippi)			3.20

Time—1.38 4-5.

Second Race—

Deerwood Rose (Hrmtz)	$18.30	$6.10	$4.90
Boy-Reigh (Longden)		4.00	3.80
Arete (Richardson)			5.40

Time—1.11.

Grim Work

Rescue workers drag body of victim from wreckage of a C-119 flying boxcar as fireman (left) still battles fire. The plane crashed in an early-morning fog near Granada Hills, Calif. While trying to make an instrument landing at nearby Burbank. All seven crew members aboard perished.

West Bromwich Beats Preston In Soccer Final

LONDON (CP)—West Bromwich Albion today won the Football Association Cup by defeating Preston North End 3-2 before 100,000 at Wembley Stadium.

Frank Griffin of West Bromwich banged in the winning goal with a minute and a half to go. Until his fine shot the game appeared certain to go into a 30-minute overtime period. Other West Bromwich goals were scored by Ronnie Allen, Angus Morrison and Charlie Wayman scored for Preston.

Preston was a slight favorite to win the 73rd cup final—glamorous windup game for the English soccer season.

West Bromwich had led the English League first division almost throughout the season and appeared headed for the distinction of becoming the first season champion and cup final team in half a century.

The cinderella team was struck down by a series of injuries last month and Wolverhampton won the league championship.

Today's game was the second FA cup meeting between the two teams. When they met 65 years ago in the final, Preston was also favored to win but dropped a 2-1 decision.

Residents Face Evacuation

WINNIPEG (CP) — Evacuation of villages along the southern end of Lake Manitoba was a possibility today as flood waters, at a 40-year record high, cover about 80 square miles of farmland.

While district residents claimed the high water is caused by spring runoffs, government officials said recent strong north winds are pushing the water to the south end of the lake.

Residents of Delta, on the shore of the lake, are keeping a close watch as the rising water threatened to destroy a bridge, leaving two-thirds of the town isolated.

Meanwhile, at Brandon, officials speculate on possible spring floods as reports from west of the city indicate a high level of the Assiniboine and its tributaries.

Russia Uncovers New Jet Bomber Capable Of Delivering H-Bomb

MOSCOW (UP)—The Soviet Union today displayed for the first time a giant, four-jet swept-wing transcontinental bomber which air experts said was obviously capable of delivering atomic and hydrogen bombs.

The sleek, silvery aircraft flashed across Red Square as the major surprise of the annual May Day parade. It dwarfed a new type of twin-jet, swept-wing bomber which also was unveiled in the 176-plane flypast.

Other planes on display were 81 swept-wing MiG fighters and 81 TU-27 straight-winged twin-jet attack bombers. Thirteen of the swept-wing twin jets flew over.

The big bomber dwarfed the other planes. Its unveiling followed by only a week Premier Georgie Malenkov's warning that an atomic or hydrogen bomb attack on Russia would meet with immediate retaliation.

The Moscow parade of military might highlighted a day of Communist activities throughout the world, including a massive rally in Berlin and a noisy anti-American demonstration in Tokyo.

The plenary session of the Far East conference at Geneva was canceled today to permit the Communist delegations to take part in their own observances of May Day.

In Peiping, according to the Communist radio, 21 renegade Americans who chose Communism rather than repatriation from Korea were dinner guests of the Red Cross, where they "proposed toasts to May Day, to the unity of the working people of all countries and to the success of the Geneva conference." Red China's boss, Mao Tse-Tung, made one of his rare public appearances to watch 500,000 parade.

At Dien Bien Phu, the isolated French fortress in northwest Indo-China, the heroic defenders prepared for the all-out Communist assault that has yet to come. A major effort had been forecast for May Day but there were no immediate signs of it.

The noisiest demonstration reported was in Tokyo, where more than 1,500,000 persons screamed slogans against American hydrogen bomb tests and Japanese rearmament. The demonstration was orderly and there was no repetition of the 1952 riots in which Americans were attacked.

POPE WILL NOT RESIGN; BLESSES MAY DAY CROWD

VATICAN CITY (UP)—High Vatican sources today denied that Pope Pius XII planned to resign.

Such reports have circulated ever since the Pontiff became ill last Jan. 25. Vatican authorities have denied them consistently.

The Pope, smiling and waving his arms, appeared at the balcony of his third-floor apartment in the Apostolic Palace today to acknowledge a demonstration of some 8,000 Catholic workers.

The workers, members of Catholic unions in Milan, Varese, Udine and Bolzano, gathered this morning in Saint Peter's to attend a special May Day mass.

So they've made Saanich a licensin' area. An' it looks like, after all these years, th' place at last is goin' t' be irrigated.

* * *

M' Uncle Zeke's no commie, but he's swearin' by his red flannels these days.

* * *

Mister Claxton figgers th' defenses look pretty strong aroun' here. But he should hev seen us b'fore we were exhausted by th' anti-likker campaign.

Cool Spell Over Weatherman Says

A break in the unseasonal cool spell was promised for the week-end, after temperatures along the coast and in the interior had dropped overnight to record lows for this time of year.

Gardeners and farmers of Vancouver Island welcomed a forecast of warmer temperatures by Sunday afternoon.

William Mackie, weatherman, predicted clear skies and cold weather tonight, but clouding over late Sunday afternoon with the approach of a storm and warm weather.

But while Saanich and district farmers rejoiced, hastily organized patrols checked dikes in the Fraser Valley in the face of a flood threat that officials called "disturbingly similar" to one that preceded the costly 1948 floods, as Vancouver and much of B.C. recorded the lowest May temperature in history.

WARNING GIVEN

The 50-man patrols operated between Agassiz and the delta to watch for signs of rising water.

Provincial lands and forests officials have warned the mainland civil defense organization to prepare for a possible flood.

Vancouver recorded an all-time May low of 33 overnight. Abbotsford, Nanaimo, Port Hardy and Patricia Bay on Vancouver Island all established new minimum records for May. A low of 10 degrees at Cranbrook was a 45-year record, while at Kamloops the 22 minimum was lowest in 60 years.

Saanich strawberry crop has been retarded for about two weeks by the current cold spell, while some fruit trees have suffered frost damage, J. E. Doe, acting president of the Saanich Fruit Growers' Association, said today.

The frost, which has been heavy for the past week, mainly hit the cherry and plum trees which are now in blossom, but it was too early yet to estimate the damage, Mr. Doe said. Growers would only know the extent of the damage when the trees begin to bear fruit.

Damage to strawberries and other small fruits was negligible, he added, as the cold weather had retarded the blooming of the plants.

"The damage, if any, is no worse than the average year," he said.

He said, however, that as a result of the cold weather, picking would probably start later this year. He estimated that Victoria would start shipping strawberries about the middle of June. Last year the berries were shipped at the beginning of the month.

$275 CROSSWORD
PAGE 22
(See special note.)

DRINKS VOTE DEMANDED IN SAANICH

Council Action Or Petition Says Fleming

Saanich Council will be asked to request the Provincial government to hold a liquor plebiscite to decide whether the municipality with a population of 30,000 is in favor of being "wet or dry."

The request for a plebiscite will be made at the next council meeting by Councillor Robert Fleming.

Mr. Fleming, the youngest member of the council, said he will ask for a plebiscite on all four outlets, similar to the one held in Victoria this week.

He said if council refused his request, steps will be taken to petition the government for a vote on liquor outlets.

FIVE DESIGNATED

Saanich municipality was one of five Vancouver Island areas designated as liquor licensing areas by the provincial cabinet Friday.

The others are Central Saanich, North Cowichan, Lake Cowichan and Cumberland.

As reported in The Times Friday, it could take as long as two months before drinks are actually sold in Saanich, Esquimalt and Oak Bay, depending on plebiscite action.

Esquimalt and Oak Bay have not yet been declared licensing areas.

Mainland centres designated Friday were the City of North Vancouver, Richmond, Enderby, Surrey, Coquitlam, Delta, Fraser Mills, Langley, Maple Ridge, Mission and Pitt Meadows.

Mr. Fleming's request is expected to become a major issue in view of the diversity of opinions among councillors on the subject.

Reeve Joseph Casey is against a plebiscite on the grounds that

(Continued on Page 27)

26 Known Dead in 'Quake; New Tremors Felt Today

ATHENS (CP) — King Paul and Crown Prince Constantine moved today among rescue workers searching in the debris of wrecked homes for survivors of Friday's disastrous earthquakes in central Greece.

Crowds cheered the king and his son as they toured the stricken area. They had interrupted an inspection of garrisons in Thrace to board a destroyer which brought them to the earthquake-damaged port of Volos.

Thousands of Greeks with the few belongings they managed to salvage had spent a night of terror in the open with the ground shaking and groaning beneath them.

The shocks affected more than 1,500 square miles of central Greece, but so far only 26 persons are known to have died. This figure was announced here by Gen. Mandouvalos, director of the ministry of security, after earlier official estimates had placed the toll around 150.

Col. Kakabotsos, prefect of Larissa, said casualties in some remote areas might be greater than had been reported so far, but "I believe the earthquake has caused much heavier material destruction than human casualties."

New tremors shook central Greece today, terrorizing thousands of homeless who slept in the open Friday night. No new major damage was reported, however.

Interior minister Ioannis Ncolitsias estimated that at least 25,000 are homeless.

The minister compared the disaster to that of the widespread quakes in the Greek Ionian islands last August, which killed up to 1,000 persons and destroyed the homes of 120,000.

$15 Hospital Charge for Vets Claimed Wrong

TORONTO (CP)—A resolution presented today at the Dominion command convention of the War Pensioners of Canada claimed disabled pensioned veterans are wrongfully charged $15 a month when they enter a department of veterans affairs hospital.

The resolution says there is no provision in the Pension Act for the deduction.

"The money deducted from the veterans has been wrongfully charged," the resolution says. It adds that the government should reimburse all the veterans from which the money has been taken.

The $15 deductions have been made since 1920.

Fisherman Slices Own Stomach To Free Himself From Propeller

GIBRALTER, Mich. (UP)—While a rescuer held his head above water, a fisherman sliced open his own stomach to free himself from an outboard propeller.

The fisherman, Edward Kopacz, 27, of Amherstberg, Ont., was taken to Wyandotte General Hospital where his condition was reported "fair."

Kopacz said he had neglected to put the motor in neutral when he started it and the craft ran out from beneath him, pitching him into the water.

He grabbed for the boat and the propeller pierced his stomach.

Kopacz was pinned for an hour and a half before Ed Burt heard his dim cries for help.

Burt and Hy Dahlka rowed to Kopacz but were unable to lift him from the water. Kopacz took a knife from the rescuers and cut himself free from the propeller while Dahlka held his head.